2 CENTS PAY NO MORE!

Chicago Daily Tribune

THE WORLD'S GREATEST NEWSPAPER

FINAL ★★

VOLUME C.—NO. 239 C | [REG. U. S. PAT. OFFICE. COPYRIGHT 1941 BY THE CHICAGO TRIBUNE.] | MONDAY, OCTOBER 6, 1941.—32 PAGES | THIS PAPER CONSISTS OF TWO SECTIONS—SECTION ONE | PRICE TWO CENTS | IN CHICAGO AND SUBURBS | ELSEWHERE THREE CENTS

BRANDEIS, NOTED JURIST, DIES

NAZIS HURLED BACK AT 2 ENDS OF LINE: RUSSIA

Many Fall at Odessa and Leningrad.

(Maps on page 4.)

MOSCOW, Oct. 5 (AP).—The Red army, getting its second wind after 15 weeks of attempts to break the German sweep, reported today that its rising tide of counterattacks rolled back the German lines on both flanks of the long eastern front—on the bloody approaches to Leningrad and in the fields of the Ukraine.

In another pitched battle for Leningrad in which the ground was said to have been shaken like a cradle by German bombardment, the Russians said they pushed the Nazis back two to three miles at some points.

On the southwestern front where the Germans have pushed thru the rolling plains of the Ukraine as far as the gates of the Crimea, Red army units were said to have advanced as much as 21 miles in wide open fighting. Heavy losses were inflicted on the Rumanians besieging Odessa, Black sea port.

Estimates Russian Losses.

The start of the 16th week of the war found Alexander Shcherbakov, director of the soviet information bureau, admitting these colossal Red army losses: 230,000 men killed, 720,000 wounded, and 178,000 missing [a total of 1,128,000] and 7,000 tanks, 8,900 guns, and 5,316 planes.

But he ridiculed Adolf Hitler's claims of 2,500,000 Red casualties, and declared the Germans have suffered a 3,000,000 loss in their man power, or almost as much in 15 weeks as the kaiser lost in two years of the World war. He estimated Nazi material losses at 11,000 tanks, 13,000 guns, and 9,000 planes.

Estimates of commissars indicate a widening gap in casualties and material losses in favor of the Russians as the war progressed—almost three to one in man power and nearly two to one in planes.

Hitler Silent on Own Losses.

"It would seem that Germans should know better than any one else the losses sustained by their own army," Shcherbakov said. "Why, then, did Hitler in addressing the German people . . . fail to cite a single figure of the losses of the German army? This is because Hitler is afraid of telling the truth."

The whole speech, Shcherbakov said, was to quiet German "anxiety, alarm, and dissatisfaction with Hitler's policy of war and violence."

It had nothing to do with the German winter relief fund which was officially launched more than a month ago, the spokesman said.

He categorically denied Hitler's assertions that Foreign Commissar Vyacheslav Molotov, on his Berlin visit, had demanded bases on the Dardanelles, Russian subjugation of Finland, and a soviet invasion of Bulgaria.

Lines Straighter and Stronger.

Soviet war dispatches said the Russian lines today were straighter and in stronger positions than at any time since the Germans invaded the country on June 22.

The official communique tonight said again there was fighting on the entire front and that the Russian air force had destroyed 41 German planes and lost 18 on Oct. 3.

Red Star, army organ, reported that the Russians had captured another large settlement identified only as "O" in fierce fighting in the first three days of October on the approaches to Leningrad.

It was from the Leningrad front that Tass, the official news agency, pictured the greatest slaughter. For four days the Nazis pounded positions held by Col. Bondarev's unit.

Débris Flies Into Air.

Waves of stukas [dive bombers] dived on Russian artillery positions, Tass said, describing the preliminary battle, but the big soviet guns continued to fire.

"The débris of tanks and guns flew into the air, trucks fell into pieces, black clouds of smoke enveloped the Fascists [Nazis]," Tass said.

Finally, confident the way was cleared, waves of German infantrymen crept forward in the darkness, with blindly spitting automatics.

"They fired into the dusk straight before them without slackening their pace," the dispatch continued. "All of a sudden a silent plot of ground where our fighters had dug in burst into deadly fire. The Fascists fell one after another, bullets pierced them

[Continued on page 4, column 6.]

Will Congress Assert Itself?

(An Editorial)

The last war, in which we had an AEF, cost us 22 billion dollars. The 22 billions did not all go for the AEF, but also paid for training of troops before they went overseas, and for training troops who didn't go over. The 22 billions also took care of the equipment which was made, but which was either unusable or not made in time to be employed. The 22 billions included the vast sums taken by unscrupulous men out of dubious contracts, harbor appropriations, camp locations, and the many other spoils of war and politics. The 22 billions represented the aggregate direct cost of our participation in the World war.

The 22 billions which was spent directly on the World war was a sum so vast that it was said a few years ago that "such outpouring of money has never been remotely approached or dreamed of in any country in any period of history."

Now prepare for a surprise. The Roosevelt arms spending program already amounts to 65 billions of dollars, including lend-lease. This is roughly three times as much as the whole cost of the last war. While we are still at peace, commitments have been made for an aggregate three times as much as the whole cost of the last war.

The present orgy of spending makes pikers out of the wasters of the World war era. What in heaven's name is the Roosevelt administration up to with its program of 65 billion dollars?

Mr. Chesly Manly of The Tribune's Washington bureau analyzed the available figures on costs of equipment for an army of 10 million as a possible clew to the present objective. Mr. Manly found that 20 billion 323 million dollars would be available out of the 65 billions for ordnance and other fighting equipment. He found on the basis of war department estimates that 400 divisions—100 of them motorized—could be equipped for 4 billion 550 million dollars. He found that 100 completely equipped armored divisions could be provided for 3 billion 434 million dollars. Thus an army of about 7½ million men made up of 400 infantry divisions, 100 of them motorized and 100 armored divisions, would cost 7 billion 984 million dollars. This would leave over 12 billion dollars for reserve equipment and for the cost of equipping 2 million men in an air force.

And the 20 billion to provide for an army of 10 million men would still leave nearly 45 billions of the Roosevelt program untouched.

Appropriations are made on this fantastic scale with little said about where the money is coming from. As the bills start coming in the secretary of the treasury thinks about that. He first improvised a savings bond scheme. That hasn't worked. Next, he asked for outrageous taxes on the income of persons and companies which increased some levies by as much as 300 per cent besides imposts on consumers goods. Within recent weeks he has been crying out for the socialization of corporate incomes, taxes on workmen under the guise of social security, and finally what he termed "all-out taxation."

The billions were all voted by congress. Without authorization of the legislative branch of the government, the Roosevelt administration couldn't spend any money at all. The wanton waste of money has all been provided for by laws approved by both houses of congress. It is true that it takes a man of character to oppose a régime when any one who refuses to be a yes man is likely to have his patriotism attacked.

But the legislative branch of the government has a function to perform and surely there are some men at the capital strong enough to stand up for the right. The President's majority is actually the smallest of his administration. Now that Morgenthau's speeches have shown what the consequences of the reckless waste of funds will be, congress should be able to pull itself together and do its duty.

NEWS SUMMARY

of the Tribune

(And Historical Scrap Book)

Monday, October 6, 1941.

WAR SITUATION.

MOSCOW—Germans hurled back at Leningrad and Odessa. Page 1.

ON DESERT FRONT—Britain's desert front a beehive of activity. Page 1.

BERLIN—German engineers seize island off Estonian coast. Page 4.

CAIRO—Italians watch "show" as British bomb town by day. Page 6.

MARAGOGY — Brazilians tell of mystery naval "battle." Page 6.

ROME—"Obey or die," Croat chief warns Serb rebels. Page 7.

LONDON—Say prisoner exchange hitch settled with Germans. Page 7.

WASHINGTON.

Retired Supreme Court Justice Brandeis dies at 84. Page 1.

Senator Gillette urges Roosevelt keep neutrality pledge. Page 10.

LOCAL.

Birds, animals, sky, and trees say autumn is here. Page 1.

Slot machine mechanic? It's easy to get one. Page 2.

Students' tavern tour ends when their auto kills two. Page 2.

Bespectacled young man rescues girl and whips three armed toughs. Page 3.

Concrete poured for last link in Outer drive. Page 3.

Deaths and obituaries. Page 16.

DOMESTIC.

Mists enshroud rescue battle at Devil's Tower. Page 1.

New York war mongers stage mock air raid at rally. Page 5.

Nye farm audience shouts "no" to U. S. joining war. Page 5.

Black Horse troop rests preparatory to firing practice. Page 13.

Rains plunge two villages into war—almost! Page 15.

EDITORIALS.

The Degeneration of Europe; The Incredible Ickes; Mr. Tobin Looks Under His Bed; So what? Page 14.

Wyatt Last Hope

(Picture on back page.)

The Dodgers, beaten yesterday by the Yankees, 7 to 4, in the fourth game of the world series, today will stake their hopes on Whitlow Wyatt, star right hander. Wyatt will be opposed by Ernie Bonham.

The Yankees whipped the Dodgers on a four run outbreak in the ninth inning after Pitcher Hugh Casey apparently had retired the side by fanning Tommy Henrich. An impending 4 to 3 triumph for the Dodgers, however, became a rout as Catcher Mickey Owen dropped Casey's strikeout pitch and Henrich was safe. The Yankees lead the series, 3 to 1.

SPORTS.

Packers defeat Cardinals on pass in last period, 14 to 13. Page 23.

Ohio State's 33-0 rout of U. S. C. is surprise of week. Page 24.

Bryngarw Fireside wins open all age stake in field trials. Page 24.

Yankees finally show excitement over a world series victory. Page 25.

FEATURES.

Crossword puzzle. Page 2.

Radio programs. Page 18.

News of society. Page 19.

Front Views and Profiles. Page 19.

Looking at Hollywood. Page 21.

Day by Day on the Farm. Page 26.

COMMERCE AND FINANCE.

Carnegie Steel faces tieup by walkout of 39 key men. Page 26.

Money to be spent for research in 1941 sets new record. Page 26.

Lehman corporation reports upturn in asset value. Page 26.

Want ad index. Page 26.

SERVED ON HIGH COURT 23 YRS.; RETIRED IN 1939

Ill Only Four Days; Named by Wilson.

Washington, D. C., Oct. 5 (AP).—Louis Dembitz Brandeis, retired Supreme court justice who was celebrated for his liberal views, died tonight at the age of 84.

Brandeis, who was appointed to the court by President Wilson and served for 23 years, suffered a severe heart attack at his home here last Wednesday.

His condition became steadily worse and physicians lost hope of saving his life when he fell into a coma last night.

Family at Bedside.

His death resulted from a recurrence of the heart trouble which prompted his retirement Feb. 13, 1939.

Brandeis' widow, and two daughters, Mrs. Jacob Gilbert, a New York attorney, and Mrs. Elizabeth Rauschenbush, a member of the faculty at the University of Wisconsin, were at his bedside when the end came a few minutes before 7:30 p. m.

On behalf of the family it was announced that the funeral would be private. The time was not made public tonight. A memorial service will be held later.

Stone to Pay Tribute.

Chief Justice Harlan F. Stone, who was notified immediately along with other members of the court, is expected to pay tribute to Brandeis from the bench when the court reconvenes tomorrow after its summer recess.

Charles Evans Hughes, who retired as chief justice at the close of the last term, telephoned a statement from New York. He mourned the loss of a friend of 50 years' standing and said that Brandeis "brought his wide experience and his extraordinary acumen to the service of the public interest and in a judicial career of the highest distinction left his permanent impress upon our national jurisprudence."

President Roosevelt at Hyde Park sent a message of condolence to Mrs. Brandeis which was not made public.

BRANDEIS' CAREER

Louis Dembitz Brandeis was a militant, crusading liberal thruout the 23 years he served as an associate justice of the United States Supreme court. He was the first Jew to sit with the high tribunal and was its oldest member when he retired.

In his humanitarian views, Brandeis found a ready colleague in the famous dissenter and liberal, the late Justice Oliver Wendell Holmes. Brandeis, the son of a Bohemian immigrant, and Holmes, whose father was a famous patrician Boston doctor, were long and close friends.

The two collaborated so often in minority reports that the recurrent announcement "Justices Holmes and Brandeis dissent" was for years the most famous phrase in the court.

Brandeis was probably the most

[Continued on page 12, column 3.]

THE WEATHER

MONDAY, OCTOBER 6, 1941.

[Central Daylight Time.]

Sunrise, 6:52. Sunset, 6:24. Moon rises at 7:20 p. m. Venus is an evening star. Mars, Saturn, and Jupiter are night luminaries.

CHICAGO AND VICINITY: Partly cloudy and cooler Monday, followed by showers Monday night and Tuesday; highest temperature Monday, 66 degrees. Humidity: Near normal Monday. Further outlook: Partly cloudy and mild Wednesday.

ILLINOIS: Increasing cloudiness followed by showers Monday night and Tuesday and in extreme south Monday afternoon; cooler in south and east Monday.

TEMPERATURES IN CHICAGO

For 24 hours ended 2 a. m. Oct. 6:

3 a.m...67	9 a.m..70	3 p.m...80	9 p.m..74
4 a.m...67	10 a.m..73	4 p.m...80	10 p.m..70
5 a.m...68	11 a.m..76	5 p.m...78	11 p.m..65
6 a.m...68	Noon...77	6 p.m...76	Midn't..63
7 a.m...68	1 p.m..79	7 p.m...74	1 a.m..62
8 a.m...69	2 p.m.*80	8 p.m..‡75	2 a.m.†59

*Highest. †Lowest. ‡Unofficial 8 p. m.-2 a. m.

For 24 hours ended 7:30 p. m., Oct. 5:

Mean temperature, 74 degrees; normal, 59 degrees; October excess, 35 degrees; excess since Jan. 1, 638 degrees.

Precipitation, .59 inch; October excess, 1.86 inches; total since Jan. 1, 26.13 inches; deficiency since Jan. 1, .25 of an inch.

Relative humidity, 7:30 a. m., 94; 1:30 p. m., 54; 7:30 p. m., 57.

Highest wind velocity, 30 miles an hour from the southwest at 12:03 p. m.

[Detailed weather report on page 13.]

Total average net paid circulation

AUGUST, 1941

DAILY *in excess of* 1,000,000

THE CHICAGO TRIBUNE

BOMB PROOF SHELTER?

Copyright, 1941, by The Chicago Tribune.

Desert Hums as New British Forces Pour In

BY SAM BREWER.

[Chicago Tribune Press Service.]

WITH THE BRITISH ARMY IN THE WESTERN DESERT, Oct. 5.—British forces are growing in strength every day on this front. I have just finished a week's tour of the desert and noted the mushroom development that had taken place since I was here a few weeks ago.

One of the most impressive experiences I had in this war was a trip with a big convoy of trucks hauling supplies, ammunition, and arms across hundreds of miles of desert to supply outposts and build up reserves.

For military reasons, details of the reënforcements and their positions cannot be given. There has been one striking development, however, and enemy scouting planes no doubt have taken note of it—the British forces here have grown remarkably and strengthened their positions tremendously in the last two months.

More Planes Roam Sky.

The increase in British aircraft overhead is another striking feature. A few weeks ago only a few were seen. On this trip I counted more than 70 setting out on a single raid to attack a north African seaport held by the enemy.

That doesn't sound so impressive as numbers go these days, but 70 aircraft can put on a good sized raid anywhere and on the scale the north African war has been fought they present a huge formation.

A large part of the planes are Martin bombers and Tomahawk and Grumman fighters, which have been received from the United States. Pilots say they are not so far ahead of earlier designs as they should be but can cope with anything they meet.

Guns and Tanks Fill Roads.

The whole coast as far as the Libyan frontier is a beehive of British activity. Roads are full of trucks, guns, tractors, and tanks. Planes pass back and forth overhead on bombing or patrol missions.

An interesting part of the transport work comes when the big trucks swing off the coast road and head into the desert to supply detachments there. Convoys of up to 50 trucks start at daylight. Once into the open desert they spread out until, if attacked from the air, not more than one could be hit by the same bomb.

The convoy commander advances in an automobile along the desert track [the location of the rough tracks is a military secret] and the trucks follow, going where they find the best traction but taking care not to lose touch with the rest of the convoy.

Machine guns on the trucks protect them against air attack.

The Dust Rolls Up.

From a distance a convoy looks like a fleet of steamships with a great column of dust rolling up from each vehicle.

As soon as they are off the coast road there is no sign of human life except tire tracks and occasional heaps of gasoline cans where other convoys have passed.

The convoys carry everything troops need, from arms and ammunition to road scrapers, grading machinery, American canned beer and English cigarets. Sometimes they even carry tanks.

When the trucks travel in pairs—they are not permitted to go out singly—they must keep to the rough track or follow a compass bearing. Short cuts are dangerous if one is careless about the compass bearings for, once lost, a car may stay lost a long while.

The western desert is broken, tortuous, rocky, and filled with treacherous gullies at the end of salt pans along which one can speed at 40 miles an hour. In other places trucks sink to their axles in dust. There are cliffs down which trucks slide on 30 degree slopes. And there is the dust that gets into one's teeth and into containers where water couldn't pass.

HURRICANE HEADING FOR MIAMI; WIND IS 100 MILES AN HOUR

Miami, Fla., Oct. 6 [Monday] (AP).—Full force of a 100 mile an hour hurricane headed toward the lower Florida peninsula is expected to strike the coast line near Miami at 6 a. m., Chicago time, today.

The storm winds swept over Nassau last night and roared toward the Florida east coast resort area, the exposed keys south of the mainland and vast Lake Okeechobee. All of the state south of Vero Beach was boarded up against the blow. Vero Beach is 72 miles north of West Palm Beach.

The weather bureau in its 1 a. m. warning said the hurricane was centered 70 miles east-southeast of Bimini, moving west-northwestward and traveling at 20 miles an hour.

Late last night there was no sign of approaching high winds in Miami. The skies were overcast, but little or no rain had fallen and only light breezes blew over the city from the Atlantic. Nevertheless all precautions were taken. Red Cross officials and municipal and county officials thruout the threatened areas, sought to evacuate residents of the keys.

Birds, Animals, Sky and Trees Tell of Autumn

BY RITA FITZPATRICK.

(Picture on page 7.)

It was autumn yesterday. In the warm and springlike breezes, the city was not fully aware of it. But out in the woods the sumac flamed on the hillsides. The goldenrod was dim in the brush and the haws hung like tiny, polished apples on the hawthorne tree. Wood ducks in their full nuptial plumage flew southward in perfect formation and the muskrats were busy building cattail houses on the banks of the sloughs.

One hundred fifty nature lovers clad in hiking shoes and riding clothes escaped from the city to witness this advent of autumn. They were led on a nature tour thru the verdant trails of Palos forest preserves and to the banks of McGinnis slough and Maple lake by a score of naturalists and scientists of the Illinois State Natural History Survey and the Cook county forest preserves.

First Perfect Autumn Day.

"This is the first perfect day of autumn," Dr. David H. Thompson of the survey, who directed the symposium, declared. "The sky is never so blue as in autumn." He pointed to the azure sky with its downy clouds.

Dr. Thompson pointed to an osprey, or fish hawk, swooping over a lake.

As the group of hikers gazed at the lone bird doing its acrobatics, they saw the osprey do a lazy figure eight in the sky and then suddenly swoop to the edge of the lake and catch a fish in its beak. It flew upward, dropped the fish and swooped once more to pick the fish up daintly by the tail. "The osprey carries his fish by its tail to lessen wind resistence," said Dr. Thompson.

Trees Resplendent in Color.

After this demonstration, the hikers broke up into smaller groups to study the effect of autumn on song birds, wild flowers, trees, shrubs, animals, and water fowl. They saw a symphony in color, willows in yellow, oaks elegant in rich russets and red, the sumacs setting fire to the landscape, and the silver leaf maples brushed with autumn colors.

The white aster carpeted the woods and the goldenrod was fading beside the purple aster. A giant monarch butterfly could be seen paying his last respects to the blossoms.

From somewhere the scarlet cardinal whistled a farewell tune and the robins were grouping together, preparing to move.

DEVIL'S TOWER MISTS SHROUD RESCUE BATTLE

Ladder to Sky New Hope of Chutist.

Sundance, Wyo., Oct. 6 [Monday] [Special].—Perched 1,280 feet high on the sage brush blanketed dome of Devil's Tower, George Hopkins, stunting parachutist, went into his sixth day this morning marooned in the air, while rain, which turned to snow, fell on him.

Rescue efforts were stepped up after a warning yesterday that colder weather might mean a grave peril for the 30 year old former instructor of parachute troops with the royal air force.

Intermittent snow and rain and fog and treacherous air currents proved a severe handicap yesterday to four experienced rock climbers who are erecting a ladder to the skies to reach the daredevil. The temperature ranged from 35 to 40 degrees.

Inching up the sheer sides of Devil's Tower were Paul K. Petzholdt and Harold Rapp, rangers from the Jackson Hole country of western Wyoming, and Ranger Ernest Field of Rocky Mountain National park, Colo., and Warren Gorrell, Denver Colo., government guide.

Build Links of Ladder.

They constructed, link by link, a ladder of iron rings and ropes.

Four thousand spectators watched the operations. Automobiles from eight states were noted at Devil's Tower National park.

At 6 p. m. Hopkins megaphoned to the rescue party, asking them to give up their work for the evening and go to bed. He reported he was in good physical condition and in good spirits.

Aviators dropped additional blankets, firewood, food, and water to Hopkins late in the day.

"This started out as a publicity stunt, but it backfired," said Early Brockelsby of Rapid City, S. D. "I'm worried about Hopkins."

Jumped to Win $50.

Hopkins parachuted to the rock Wednesday in an attempt to attract attention to a parachute jumping exhibition which had been planned for Oct. 12 in Rapid City. He also won a $50 bet with Brockelsby by landing on the 200 by 400 foot top of the rock.

As the problems of rescue multiplied, so did the suggested methods of rescue. From Akron, O., a blimp may leave today if weather is favorable. It may try to pick Hopkins off his high perch if other efforts fail.

A ski jumper from New Hampshire, Jack Durrance, left Cheyenne, Wyo., late yesterday with two Alpinists, Merrill McLane of Rockport, Mass., and Chappell Cranmer of Denver, Colo. They expect to join the other mountain climbers today.

Call for Amphibian Plane.

Last night Custodian N. F. Joyner of Devil's Tower park telegraphed to Washington, D. C., a request for dispatch of an amphibian plane from Omaha, Neb. It was said the plane was equipped with a gun which could shoot a rope across the dome of the tower. It was proposed that the rope be anchored at both ends so Hopkins could descend on it.

It became apparent yesterday that the rescue is not a simple operation, regardless of what approach to Devil's Tower dome is attempted.

Winds Dangerous to Flyers.

The winds shift crazily about it, and to descend by parachute was considered impossible. The erratic air currents which surge about the tower make it dangerous for planes to fly close. Descent by a rope is dangerous because the sides of the tower are jagged and slant outward from the peak.

Letters written to Hopkins from his mother, Mrs. Carl Hopkins of Los Angeles, Cal., were delivered to him yesterday by parachute. Flyers also planned to drop a radio atop the tower.

Disclose U.S. Sends Mission to 'Free French' in Africa

OTTAWA, Ont., Oct. 5 (AP).—The arrival of an American mission at Brazzaville, capital of French Equatorial Africa, was disclosed in a cable from "Free French" headquarters in London and made public tonight by the "Free France" information service here. The cable said the mission landed on Friday at Pointe Noire, Brazzaville's Atlantic seaport.

THE STORE FOR MEN
MARSHALL FIELD & COMPANY
Washington and Wabash Store Hours: 9:30 a. m. to 5:30 p. m.

66% Wool—34% Silk
SCOTTISH POPLINS
Fashioned from imported fabric $1.65

★ Remarkably low-priced for such superb quality
★ Wrinkle-resistant to an extraordinary degree
★ Hand slip-stitched for attractive drape effect
★ Unusually distinctive striped patterns in handsome combinations of blues, reds and browns

First Floor

THE STORE FOR MEN

AT THE HUB'S 4 STORES

BOSTONIAN OXFORDS
Famous for Fit and Feel
$8.50

First Floor

When your feet say "bend" do your shoes obey? That's the exclusive plan of Bostonians' Flexible oxfords that put life in your step with sure-footed comfort. Model sketched in antiqued natura leather with heavy weight soles.

Other Bostonians up to $10.95

THE HUB
Henry C. Lytton & Sons
State and Jackson, CHICAGO • EVANSTON • OAK PARK • GARY

CUSTOMERS' CHOICE SALES
50,000 Chicagoans Voted. RESULT, Chicago Will Save $350,000

Store Hours Today, 9:30 A. M. to 8 P. M.

Silver Fox

Silver Fox, Persian or Muskrat!
Lavishly Furred Hats

Customers' Choice Sale Price $12.95

Luxury hats, extravagant with Silver Fox, black Persian Lamb, Muskrat . . . priced well within your reach. Match them to your fur coat, your collar—wear them for striking contrast with your untrimmed coats and suits. See them today!

Persian Lamb

MANDEL BROTHERS' Millinery—Fifth—State

COLLEGIAN'S CAR KILLS TWO AFTER TOUR OF TAVERNS

Manufacturer's Son Flees Accident Scene.

(Picture on back page.)

Clarence McDonald Jr., 20 year old son of a wealthy manufacturer, sat disheveled and shaking with fright last night in the Summerdale police station as he told police why he ran away from the scene of an accident in which his car killed two pedestrians.

It had been a gay night, McDonald, a third year student at the Illinois Institute of Technology, told police. He and two of his classmates visited three taverns, had numerous beers, and met two young women in the last pub they visited.

At a high rate of speed the party headed south in Western avenue with McDonald at the wheel. Other members of the party said they cautioned him to drive more slowly.

Tells of His Fright.

"At Devon, two men stepped off the safety island," McDonald said last night. "I felt the car bump, then I was scared to death. I wanted to tell dad."

The victims were John Doles, 59, of 2746 North Artesian avenue, a janitor, and an unidentified man about 55 years old, who was wearing a steel brace on his left leg.

McDonald let the passengers out of his car, then drove to his home at 314 South Humphrey avenue, Oak Park, where police later found him sitting on his bed, partially undressed.

"I just didn't know what to do," the youth said. "I was affraid to tell dad and was afraid to call the police."

Admits 12 Glasses of Beer.

Lieut. Michael Ahern said that McDonald admitted having had 12 glasses of beer—five in a tavern near Glenview; five also in a tavern in Morton Grove, and two in a tavern on Howard street in the city. Ahern said that he will ask at the coroner's inquest today that the tavern owners be questioned as to why they sold beer to a minor.

McDonald's father is a manufacturer of reflector equipment. The youth was an outstanding athlete at Fenwick High school and was president of the freshman class in his first year at the institute.

Riding with McDonald were Richard Dunsworth, 21, of 2019 West 102d street; Norman Dusdenbrook, 20, of Rockford; Miss Margaret Bapst, 20, of 2156 Summerdale avenue, and Miss Lynne Mayer, 20, of 5249 North Leavitt street.

Pedestrian Fatally Injured.

Olaf Anderson, 82 years old, a retired railroad employé, was fatally injured last night by an automobile as he was walking to his home at 7327 South Western avenue. The accident occurred at 74th street and Western avenue. Anderson died in the Holy Cross hospital. The driver was Joseph Charaska, 24, of 7210 South Western avenue.

Patricia Wetzel, 6 years old, 5119 South Marshfield avenue, was fatally injured last night by a taxicab at 51st street and Marshfield avenue. The driver, Charles Prestine, 36, of 935 West 57th street, took her to the Southtown hospital where she died.

An unidentified man, about 60 years old, was killed last night when he was run down by an automobile in Higgins road at McVicker avenue. The driver was Ray Zoetout, 32, of 7637 Catalpa avenue, a coal yard foreman.

Up to 4 p. m. yesterday 707 persons had been killed by automobiles in Cook county since Jan. 1. Of these, 489 were killed in Chicago, where 19,254 were injured in the same period.

Japs Get Lubricating Oil from Whale, Shark Livers

TOKIO, Oct. 5 (AP).—The Times and Advertiser reported today that Prof. Seiichi Ishikawa had perfected a process for converting whale and shark liver oil into aviation lubricating oil, thereby insuring Japan, according to the paper, against a shortage.

Open Campaign

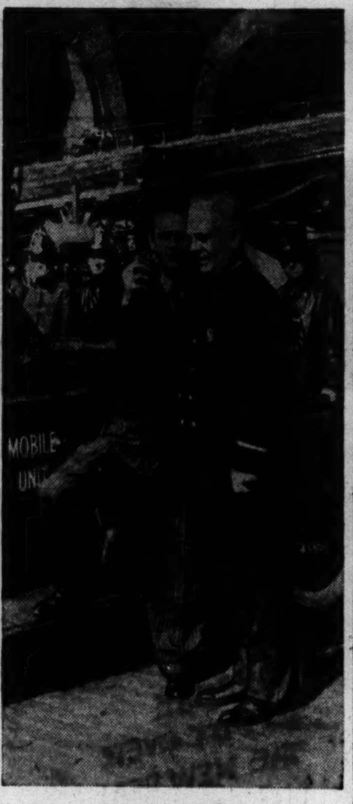

[TRIBUNE Photo.]

Firemen from station at 324 South Des Plaines street at W-G-N special events broadcast opening Fire Prevention week. At microphone are Announcer Charles Victor and First Deputy Fire Marshal A. J. Mullaney.

National Fire Prevention week observance in Chicago was opened by W-G-N yesterday with a 15 minute broadcast [11-11:15 a. m.] from the city's largest fire station, Engine Co. No. 5 at 324 South Desplaines street.

The W-G-N mobile unit, which thruout the year brings on-the-spot coverage of fires to radio listeners, was taken to the fire station for interviews with First Deputy Marshal Anthony J. Mullaney, Capt. Thomas Mulcahy and Capt. Thomas Bradbury, and several firemen. Chief Mullaney gave an overall picture of the fire department's fire prevention campaign. Then Capt. Mulcahy and Announcer Charles Victor made a tour of the station, during which the water tower, light wagon, pumpers, and other equipment were described and a demonstration of an alarm was given.

During the broadcast it was brought out that the W-G-N mobile unit's coverage of fires is an aid to fire prevention, since the broadcasts bring to the attention of listeners the dangers of fire, and the destruction caused thru carelessness.

Search North Ontario for 2 Escaped Germans

TORONTO, Ont., Oct. 5 (AP).—Two German prisoners of war, Fritz Fuchs, 33, and Karl Rudolph, 27, were sought tonight in mountainous northern Ontario after their escape from a prison camp. The men's absence was discovered at roll call.

A SLOT MACHINE MECHANIC? IT'S EASY TO GET ONE

All You Need to Know Is Right Phone Number.

BY JAMES DOHERTY.

Slot machine repairs may be arranged by a telephone call to State 1103, Lieut. Thomas Sheridan of the North avenue station learned yesterday. Also, he was advised, he could get a doctor, a radio actor, a refrigeration engineer, stoker or mechanic by calling the same number. Or, by becoming a subscriber, he could become a participating member in a message exchange.

The lieutenant picked up a card reading "For service, call State 1103" when he raided a slot machine storeroom at 1632 Milwaukee avenue, on Saturday. The owners, Ted Rubenstein and Jack Simon, are due to appear today in the Racket court before Judge Oscar S. Caplan, who had issued a search warrant for their premises. Hundreds of racketeering devices were found in the ensuing search.

Supplied to Clients.

The card was of a kind supplied to clients of Rubenstein and Simon, who operated the slot machine under the name, Standard Novelty company, Lieut. Sheridan said. He had an assistant call State 1103 and ask for the services of a slot machine repairman. The assistant was told one would be sent out immediately.

"That number is one of many used by the Doctors' Private Wire Service, 55 East Washington street," the telephone company advised the police. The directory listed other addresses for this service at 9 South Kedzie avenue, 1305 East 63d street, and 33 North Wabash avenue.

"O, yes, we handle slot machine repair service," a representative of the service declared. "The slot machine people call us at intervals and we give them any calls received.

A Message Exchange.

"Our membership is not limited to physicians. We have any number of radio artists who are subject to call any minute of the day and night and who have no one to answer their home or office phones when they are out. Likewise we handle calls for repairs to refrigerators and furnaces.

"We really operate a message exchange for members. We gladly accept requests for service and relay them to our clients."

Judge Caplan said he would request the Doctors' Private Wire Service to give him what information it has about slot machine racketeers. He said such data might be worth presenting to a grand jury.

The raid on the novelty company's headquarters followed the discovery that the two proprietors were the owners of a gyp slot machine which had been placed in a tire store at 2425 North Ashland avenue. The mechanism thru which the jackpot might be won by a player had been soldered so as not to let him win.

THE HICKEY-FREEMAN LABEL HERE EXCLUSIVELY IN CHICAGO

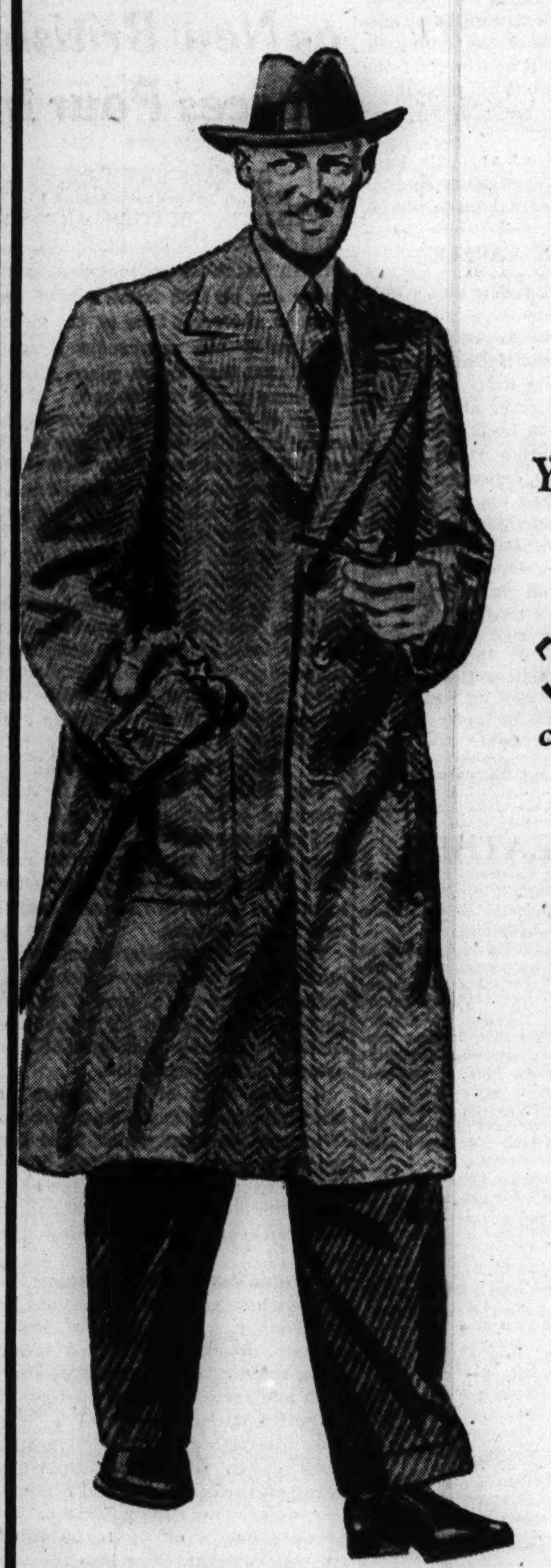

You get so much more for such a little more—in
Hickey-Freeman
customized suits, topcoats and overcoats

You get more rich quality in the fabrics—more suppleness in the painstaking hand needling—more distinction in the style—you get so much more of everything that the few extra dollars you pay for Hickey-Freeman quality is the wisest investment a man could make

$75

Other Hickey-Freeman suits, $65 to $105—2nd floor
Other Hickey-Freeman topcoats, $60 to $150—6th floor
Other Hickey-Freeman overcoats to $150—6th floor

MAURICE L ROTHSCHILD
State at Jackson

match for mallards!

VL&A puts the sportsman and sportswoman on even terms. Here, as always, both will find the right equipment for a successful hunting season.

Illinois Duck Shooting opens October 16th . . . and whether you want a new gun or a duck stamp, let us help you get ready now!

"Northwoods" Clothes	Men's	Women's
Hunting Coat	$15.50	$15.50
Knit Bottom Trousers	9.50	9.50
Hunting Cap	2.25	3.75
Hip-Length Rubber Boots	8.00	8.00

New "Tru-Dux" Mallard Decoys Doz. $37.50
Made of lightweight balsa wood with movable heads. Packed 8 drakes and 4 hens.

"Glodo" Duck Call $5.00
Finest toned and easiest blowing call for inland water shooting. Polished walnut.

Vagabond Thermos Kit $12.75
With 1 quart bottle, 1 quart food jar, stainless steel sandwich box—in zipper case.

Outfitters to Sportsmen and Sportswomen since 1891

VL&A
Best for Sport
VON LENGERKE & ANTOINE
NORTH 9 WABASH

CROSSWORD PUZZLE

ACROSS

1. Perched on
5. Goofy
9. Fruit
14. State of insensibility
15. Charles Lamb
16. Claw
17. Feels sorry
18. Lath
19. Walk upon
20. Ovum
21. Speck
22. Covers with crumbs
23. Having little depth
25. Cry
26. Use for food
27. Special activity
31. Postponement
34. Attack
35. Dwindle
36. Chilled
37. Stream
38. Lampreys
39. Period
40. Pay
41. Gust of wind
42. Higher in rank
44. Distress signal
45. Sleeveless garment
46. Fault
50. Ill-humored
53. Check
54. Age
55. Grownup
56. Speed
57. Steaming apparatus (Dyeing)
58. Clear up
59. Persia
60. Talk wildly
61. Trapped aloft
62. Dole
63. Country festivals (Eng.)

DOWN

1. Land
2. Sinewy
3. Greek etter
4. Step
5. Tyrant
6. Permit
7. Decree
8. Make lace
9. Draw toward oneself
10. Begetter
11. Entreaty
12. Burden
13. Concludes
21. Kill
22. Mistake
24. Metal
25. Ponders
27. Elevation of temperature
28. Thought
29. Paintings
30. Snug dwelling
31. Expires
32. Beige
33. Spring
34. Stubborn supporter of own beliefs
37. Rear
38. Otherwise
40. Wrenched forcibly
41. Explosive
43. Deduce
44. Tranquil
46. Ancient coin
47. Kingly
48. Goddess of peace
49. Little pastries
50. Spar
51. Smell
52. Govern
53. Worry
56. Edge
57. Constellation

PUZZLE OF SATURDAY, OCTOBER 4, SOLVED.

PALL PASS AFTER
ERIE RIAL CLOVE
LAMA EDGE TINEA
TRAGIC AES MEND
UNIT KERF
GENEROUS CALASH
ATE OUTER HARPY
MUGS SOWED MORE
EDUCE REBEL MIN
SESAME RUTABAGA
FULL SAVE
CALF MAW CALLER
ALOOF DISH LORE
STALL ERIE ODIN
TODDY SEND WEST

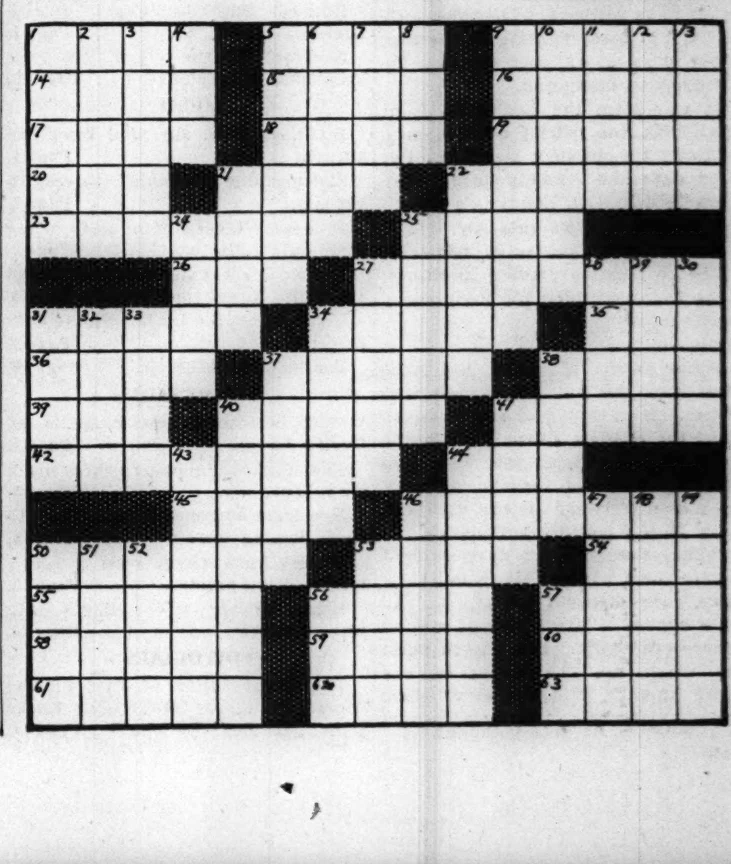

all these endearing young charms—

from our new cotton collection

Count on them for *enduring* young charms too—you'll wash and wash them, she'll wear and wear them brightly for months. It's the fabrics, the fine workmanship, the deep hems that do it. Lots more to show you.

1. Pick navy dotted Swiss in sizes 1 to 3x. **$3**
2. Pick a pleated red plaid skirt with white dimity rep blouse—very grown up. 2 to 3x. **$3**
3. Feminine frock in pink, blue or maize. 1 to 3. **$2.25**

Infants' Section—Fourth Floor, North, State
Also in Evanston, Oak Park and Lake Forest

Marshall Field & Company

ANOTHER TRIUMPH!

The nation's most illustrious *bottier*, Palter De Liso, scores again with these very lovely dressmaker nailhead shoes. Rich, luxurious black suede . . . with open toes or open backs for ultra occasions and black or russet calfskin for daytime activities. They have incomparable fitting qualities. $15.95

High or low heels

The Costume Bootery of
O'CONNOR & GOLDBERG
at 23 Madison, East

POUR CONCRETE FOR LAST LINK IN OUTER DRIVE

Vast Lincoln Park Project Nears Completion.

(Pictures on back page.)

Chicago Park district engineers this weekend supervised the pouring of concrete for the Belmont avenue bridge of the express Outer drive. This operation marked one of the final stages of completion of the $2,500,000 superdrive which was begun midway in 1940 as part of the park district's 10 million dollar modernization plan for Lincoln park.

Engineers say the drive, with the exception of the subway, is the city's greatest engineering feat. It also represents another step in the metamorphosis of the park, whose history began June 5, 1865, when a site used as a cemetery during the Civil war was converted to public use and named Lincoln park. Five and a half years later commissioners ordered the first tree planted.

Modern History Begins in 1938.

The park's modern history, however, began in 1938 when George T. Donoghue, general superintendent, and Ralph H. Burke, chief engineer, conceived the long range development program of which the superhighway is a part.

During the horse and buggy days Lincoln park developed a maze of narrow, serpentine drives well suited to the needs of Sunday afternoon sightseers in carriages. These drives, however, proved woefully inadequate for the motorists who came later and whose chief objective was to get from the city's north side to the loop or south side.

For several years automobile traffic was sprayed thru Lincoln park like water from the nozzle of a hose. Introducing the Lincoln park plan in 1938, the park district's annual report said:

"Unfortunately, Lincoln park lies in the pathway of a major traffic movement from central Chicago to the northward. In recent years the traveling public, who drive by automobile and who also are entitled to the use of their parks, have preempted the drives in Lincoln park, have crowded thru the winding drives along the westerly side of the park in such numbers as to create a barrier between the people and the park facilities, and have robbed the park of its quiet and safety."

Concentration of Traffic.

The rescue of the park and beach for pedestrians and elimination of the bottleneck for auto traffic was to be effected by concentrating all traffic in an express highway along the lake shore with numerous subways or passerelles for the use of pedestrians intent upon some recreation.

First on the program came North avenue bridge and the La Salle street extension to provide a suitable link with the Outer drive, replacing the narrow drive with pedestrian crossings which led the motorist into either Stockton drive or Clark and other city streets.

Along with the task of laying pavement from North avenue bridge to Fullerton avenue, the first stretch completed, came the problem of shore protection. Old Lake Shore drive often had been damaged by severe storms. Conventional wooden jetties provided inadequate protection and deteriorated rapidly.

To overcome these weaknesses, park engineers devised a system of shore protection that served both as a breakwater and as a trap in which the lake deposited sand to form a natural beach at North avenue.

Beach a Major Development.

The beach itself is one of the major items in the park development. It is a mile long and 180 feet wide. It increased the area of Lincoln park by 110 acres—from 1,009 to 1,119—and accommodates 200,000 persons. The beachhouse has shower and locker facilities for hundreds of bathers.

Total cost of the beach is figured at about $1,400,000, of which approximately 45 per cent was borne by the federal government.

Last spring the Fullerton avenue bridge was completed and the drive opened between North and Fullerton avenues. During the summer the bridge over the opening of Diversey harbor was completed, and last month the Fullerton-Belmont stretch of the highway was opened to one way traffic.

Opening of the unused half of the drive awaits completion this year of the grade separation at Belmont avenue, after which the motorist may drive from Foster avenue at 5200 north to 67th street south on a continuous speedway without pedestrian crossings.

Equivalent of 12 Lane Drive.

The 100 foot eight lane drive is actually the equivalent of a 12 lane highway. Hydraulically operated separator fins conceived by park district engineers are considered an important contribution to traffic engineering.

The designers built models of the fins into a strip of test road in Soldiers' field. Then they dumped loads of ice cubes and salt on the mechanism to freeze it, jammed it with mud, and battered the fins with heavy trucks.

Having in this way proved their practicality, the fins were installed in the highway, to rise in waves at 30 miles an hour. They separate the drive into six lanes for southbound traffic during the morning rush hour, and rise on the other side in the evening to give northbound traffic six lanes. During normal traffic a center fin divides the drive.

New Type of Light.

A new type of light with prismatic lens, also designed by park engineers, will soon be in use on the fins to throw a low beam across the drive and make the road visible to the motorist for a half mile.

The surface of the highway which the public sees is only a part of the immense project. Miles of electric conduit and storm drains lie beneath the surface. Landscaping since 1938 has accounted for the planting or transplanting of 42,446 trees, 76,445 shrubs, and 22,700 perennials. These are chiefly native trees and shrubs—sycamore, shadbush, hawthornes, hackberry, and others.

Forty-two thousand pounds of grass seed have been planted, and 197,000 cubic yards of black soil spread. Nearly 1,200,000 cubic yards of fill has been used, much of it from subway excavations.

Huge Sprinkling System.

A $1,000,000 water sprinkling system using 35 miles of pipe, sufficient for a small city, has been built underground by PWA labor. An electric pumping station taps a tunnel from the Irving Park crib as it emerges from the lake 100 feet underground.

When work is completed on the Outer drive, plans call for the removal of all thru traffic from other park drives. Stockton drive will become a local route for busses.

Direct cost to the local government of the Lincoln park development so far has been slightly more than $3,000,000.

Park commissioners hope eventually to extend the Outer drive north to Devon avenue.

96 DEGREES IN WASHINGTON.

Washington, D. C., Oct. 5 (AP).—The temperature reached 96 in Washington today, breaking all records for October heat. It was only four degrees cooler than the hottest day of the summer, July 28, when the thermometer read 100.

Fighting Is Fun

(Story in adjoining column.)

Frank Robel, 20, bespectacled and 5 feet 7, who went to rescue of young woman struggling with two young men. Robel gave them a thrashing, and disarmed a third who stepped up and poked a gun at him.

John Johnson and Henry Rajhert (left), who were beaten by Robel. The latter then led police on a search which resulted in their capture.

RESCUES A GIRL FROM 2 TOUGHS, DISARMS THIRD

Young Man Then Assists Police in Capture.

Frank Robel, 20 years old, is only 5 feet 7 inches tall. He weighs 145 pounds. And he wears glasses. He's not what might be called a big man. Big man or not, and glasses or not, police rate him as a fighting man, AND a hero.

All Robel did was to slug it out with two men who were mauling a girl, take a loaded revolver away from a third, and then help police capture the first two men, who also were carrying loaded guns.

Sees Girl's Struggles.

Robel, who lives at 3432 Potomac avenue, saw the two men, later identified as John Johnson, 19, of 20 West Ohio street, and Henry Rajhert, also 19, of 1245 North California avenue, struggling with a girl at Haddon avenue and North Rockwell street.

He went to her rescue, and thrashed the pair. A third man, unidentified and now being sought, poked a gun against Robel's ribs. Robel knocked him down, and took away his gun. The three men fled.

Find Men Armed.

Robel notified Lieut. Anthony McDonough of the North avenue station, who sent Policemen Robert Fisher and James Byrne with him to search for the men. They came upon Johnson and Rajhert at California avenue and Cortez street. Robel identified them as the men with whom he first had fought.

As Policeman Fisher approached, Rajhert drew a gun, but Fisher overpowered and disarmed him. Policeman Byrne found a gun on Johnson, and arrested him.

Lieut. McDonough said both men had been arrested before, and that Rajhert had once served 30 days in the county jail for theft.

HARRY S. M'NAIR, DIES IN OREGON OF HEART ATTACK

Harry Stouffer McNair, 68 years old, one of the country's best known horse dealers, died of a heart attack last night while serving as a horse show judge at the Pacific International Live Stock exposition in Portland, Ore.

Mr. McNair had lived at 5124 Hyde Park boulevard. He had left Chicago for Portland by plane Friday, and only yesterday had telephoned his home, apparently in good health. He was stricken while in the exposition arena.

Since 1891 Mr. McNair had been in the horse commission business in the stockyards. His stables were at 815 West 43d street. The stables were damaged by a spectacular fire last Aug. 10. Mr. McNair bought and sold thousands of saddle and draft horses, many of championship stock. Mr. McNair is survived by his widow, Della; two daughters, Miss Helen McNair and Mrs. Allan Lockhard, and a brother, Frank McNair, vice president of the Harris Trust and Savings bank.

DISCUSS U. S. WAR ROLE AS BRITON VISITS IN MANILA

MANILA, Philippine Islands, Oct. 5.—Clarification of the Philippine and American rôles in the anti-axis defense plans for East Asia and the South Pacific was reported here today as a result of the visit to Manila of Sir Robert Brooke-Popham, commander of all British forces in the far east.

Sir Robert, who is to fly back to his headquarters in Singapore tomorrow, has been conferring with Lieut. Gen. Douglas MacArthur, army commander of the Philippine forces; Adm. Thomas E. Hart of the Pacific fleet; Brig. Gen. John Magruder, head of the United States military mission to China, and other American and Philippine defense officials.

Suavely Draped New Lines

$19.95

New in silhouette with its beautifully draped hip-line is the frock illustrated . . . of fine rayon crepe in black and rich Fall shades. Clever little locks for studs.

Charge Account Service to Accommodate Your Income

Johnson & Harwood
PITTSFIELD BLDG 1st & 3rd FLOORS
37 N. Wabash Ave. at Washington
Air-Conditioned Throughout

TRI-PHI
JR. DEB COATS
of rich Ancuna fleece

$25

Exciting, deep napped fleeces—exciting styles—exciting values, too

Sizes 10 to 16—others for little sister, $19.95 and up—3rd floor

Maurice L Rothschild
State at Jackson

MAKER OF FINE HATS KNOX FOR OVER 100 YEARS

THE NEW KNOX HAT
the Fifth Avenue
$10

New edition of a famous Knox town hat . . . soft suave felt . . . just the right brim-spread, crown-taper, for today . . . the perfect grace of line only Knox knows how to create. . . With a "Fifth Avenue," you know you're right

MAURICE L ROTHSCHILD
State at Jackson

Natural Flavors
What a Difference!

NO ARTIFICIAL FLAVORING USED IN DE MET'S CANDIES

ILLUSTRATED . . . "Chicago Assortment." 80 pieces to the pound. Crisp, dark chocolate coatings. $1.00 Per Lb.

Yes! PURE, THRILLING FLAVORS CREATED BY MOTHER NATURE, HERSELF!

● *Even De Met's Can't Improve on Nature* because Mother Nature knows best! And what a real difference when candy is made with *natural flavors!* Every bite has a new zest that only natural flavors can impart. Try a box, today. Ask for De Met's Chicago Assortment . . . made with *natural flavors!*

IT'S GOOD TASTE TO GIVE . . . De Met's

312 W. Madison St., Chicago Phone: CENtral 1524

Mail and phone orders shipped everywhere. Chicago (21 stores), Oak Park, Peoria

Copyright, 1941, De Met's.

APPLICATION FOR $7,500-$11,250 ACCIDENT INSURANCE POLICY

AND SUBSCRIPTION TO THE DAILY TRIBUNE

NOTE: For the sum of 25c preliminary term fee, plus 10c a month in advance thereafter, the Chicago Tribune makes available to its Home Delivery Subscribers and members of their families who reside in the same household a $7,500 Travel Accident Insurance Policy. Insurance coverage eventually increases to $11,250 on continuous renewal. Issued by Federal Life Insurance Co., Chicago. NO MEDICAL EXAMINATION. One policy to a person. Issued only to applicants over 10 and under 70 years of age.

Mail this Coupon to the Chicago Tribune. SEND NO MONEY. Accredited representative will call and collect 25c. Official Carrier will collect monthy thereafter for Insurance and Subscription. Insurance will lapse if subscription is stopped.

☐ *I hereby order the Daily Tribune delivered to my home by Carrier six days a week, starting immediately, for which I agree to pay the regular rate.*

☐ *I am a Home Delivery subscriber and agree to continue.*

Do you apply for this $7,500 Travel Accident Policy? . . . .
(PLEASE PRINT)

Your Name? . . . .
First Name Middle Name Last Name

Address? . . . . Apt.? . . . .
Number Street

. . . . Phone? . . . .
City State

Your Age? . . . . Date of Birth? . . . .
Month Day Year

Are You Blind or Deaf? . . . . Are You Crippled? . . . .

Name of Person to Whom Insurance Is to Be Paid in Case of Your Death? (Beneficiary)

. . . . Relationship . . . .
First Name Middle Name Last Name

Applicant's Signature . . . .
Sign in Own Handwriting

NOTICE: Orders for Home Delivery of the Tribune are acceptable only from persons residing where such service is maintained and are subject to rejection by the Tribune. All applications for insurance are subject to rejection by the Federal Life Insurance Co. Insurance does not become effective until noon the date policy is issued.

Form A2735—2-39

Chicago Daily Tribune.
THE WORLD'S GREATEST NEWSPAPER

Vol. C. Monday, October 6. No. 239.

Published daily except Sunday at Tribune Tower, 435 North Michigan avenue, Chicago Illinois.

The Tribune company, publishers.

MAIL SUBSCRIPTION PRICES:

Mail subscription price in Illinois (outside Chicago), Indiana, Iowa, Michigan, and Wisconsin: Daily Tribune only, $5.00 per year; with Sunday Tribune, $12.50 per year.

Zones 3 and 4 in states other than Illinois Indiana, Iowa, Michigan and Wisconsin:

Daily Tribune only $7.50 per year; with Sunday Tribune $15.00 per year.

Zones 5, 6, 7 and 8 inclusive, Canada and Mexico: Daily Tribune only $12.00 per year; with Sunday Tribune $19.50 per year.

Foreign: Daily Tribune only, $25.00 per year; with Sunday Tribune, $42.00 per year

Entered as second class matter May 14, 1903 at postoffice at Chicago under the act of March 3, 1879.

Constipated?
TRY THIS FORMULA

Cascara Sagrada, Frangula, Sal Amarum, Anise, Caraway, Fennel, Ginger, Licorice, Methyl Salicylate, Carbonate of Magnesia, Oil of Cinnamon, Glycerine and Sassafras.

It's all ready for you under the name of "ADLERIKA."

If occasionally bothered with constipation, aggravating gas, headaches or bad breath, try this formula for its DOUBLE ACTION; 5 carminatives for relief of gas pains and 3 laxatives for QUICK bowel action. Just take this ad to your druggist.

MEET WORLD FAMOUS
KITTY DAVIS
OF CHICAGO AND MIAMI BEACH
Now at
6000 DEMPSTER STREET
MORTON GROVE, ILL.

STEVENS

Costume Coat

the best morning, noon and night standby you ever owned!

Versatile costume coat that goes everywhere—smartly! To the train in the morning, on a shopping tour to town, out to dinner by night. It's simply cut for figure flattery—has a new stitched treatment that gives it fit and flare. It's the perfect background coat to show-off furs and jewelry. In Black, Nutria, Brown, Aero Blue, 12 to 20. Do try it on!

39.95

Sorry, no mail orders.

Coats—3rd Floor

Chas. A. Stevens & Co.
State Street Open 9:45 to 5:45

STEVENS

Wool Gabardine

in a wonderful born-to-the-purple sort of suit!

A very special suit in a magic fabric that's warm—yet air-light for unhampered action—silken textured for sleek, masterful drape. Tailored with those little niceties you love. Longish jacket ...box-pleated skirt that hangs plumb . . . wear it as a suit or dress! Brown, green or slate. 10 to 20. Cornerstone of the smart fall and winter wardrobe. See it today!

29.95

Sorry, no mail orders!

Farmington Shop—3rd Floor

Chas. A. Stevens & Co.
State Street Open 9:45 to 5:45

STEVENS

Closed Toe Pumps...

in Stevens own exclusives!

14.75 the pair

This season try the flattery of simple pumps like these! They have a way of making your feet look sizes smaller, your ankles trimmer and slimmer . . . and they're truly as comfortable as they look! See them on your foot—today!

A. Crushed Kid pump with a new Tongue-Buckle trim. Black, Brown, Kono Red or Blue.

B. Supple Calf combined with English Box Cloth. Very simple, very instep-hugging. Black or Brown.

Chas. A. Stevens & Co.
State Street Open 9:45 to 5:45

Shoes—1st Floor

THE NEIGHBORS By George Clark

Reg. U. S. Pat. Off.; Copyright, 1941, by News Syndicate Co. Inc.

"Seven o'clock and no dinner started! What good is all your club's national defense work going to do if you undermine the nation's health this way?"

GERMANS STORM AND SEIZE ISLAND IN SURPRISE RAID

Capture Red Garrison Off Estonian Coast.

BERLIN, Oct. 5 (AP).—The sudden assault and capture of the Russian-held island of Abruka by German engineers who dashed in storm boats thru the Baltic sea from the recently captured island of Oesel, off the Estonian coast, was reported today by the German high command.

A communique said their "bold action" resulted in the capture of the island garrison. The tiny island of Abruka lies between the coasts of Oesel and Estonia. Its capture appeared part of German mopping up operations in the Baltic which recently resulted in the seizure of Oesel, itself, and the nearby island of Muhu.

At the other end of the long Russian front, both the high command communique and German war reports indicated the Russians were fighting hard on the approaches to the Crimean peninsula as attack and counterattack followed in quick succession.

Mention Perekop Actions.

The German high command departed slightly from its policy of keeping all actions secret until their conclusion by mentioning extensive operations in the vicinity of Perekop at the northwest corner of the peninsula.

An official Rumanian statement said Rumanian mountain cavalry troops on the shore of the Sea of Azov stood off a furious artillery attack and repulsed an onslaught of Russian tanks.

Reports here indicated the Germans and their allies were in effective control of the mainland adjacent to Crimea and the mouth of the Dnieper. But there was nothing to show whether the offensive operations, which the high command said were clicking successfully, would now strike at Crimea itself or turn northward toward the Donetz coal and iron basin.

Bomb Kharkov Arms Plant.

Russian armament factories there would be a real war prize for the Germans. One such plant at Kharkov, described by the high command as "an important armament works," was said to have been thoroly bombed by the German air force.

In battles for possession of "strongly fortified and stubbornly defended soviet positions in the southern Ukraine in the vicinity of Perekop," as well as mopping up actions around the mouth of the Dnieper and the capture of "several smaller islands of the Black sea," the high command reported taking more than 12,000 prisoners and capturing 34 tanks, 179 cannon, and 472 machine guns in the period from Sept. 24 to 29.

German flyers reported destroying 14 locomotives and blowing 16 others from their tracks. German reports that 83 soviet planes were destroyed in combat yesterday indicated the Russian airmen were strongly contesting these raids.

Raid Moscow and Leningrad.

Besides the bombing of the Kharkov factory, the high command said German planes attacked the "military facilities" of Moscow and Leningrad.

German artillery was also hard at work on Leningrad. Long range guns were said in German dispatches to have blasted again at the city's Kirov armament works. Germans said they took another village at the edge of the city, and captured 30 mortars and smashed a number of tanks.

[A Berlin broadcast heard in New York said 2,000 soviet soldiers were annihilated while attempting a landing southwest of the soviet naval base at Kronstadt, and that two trawlers and two motorships were sunk and a merchantman set afire in Baltic coastal operations.]

The German high command reported Finnish troops were continuing their operations "successfully" in eastern Karelia. The German airforce reported it had sunk a Russian gunboat on Lake Ladoga.

WOMAN MARKS 91ST BIRTHDAY.

Bement, Ill., Oct 5 [Special].—Mrs. Maggie White observed her 91st birthday anniversary today. An ardent baseball fan, Mrs. White rarely misses a baseball broadcast.

Action on North and South Fronts

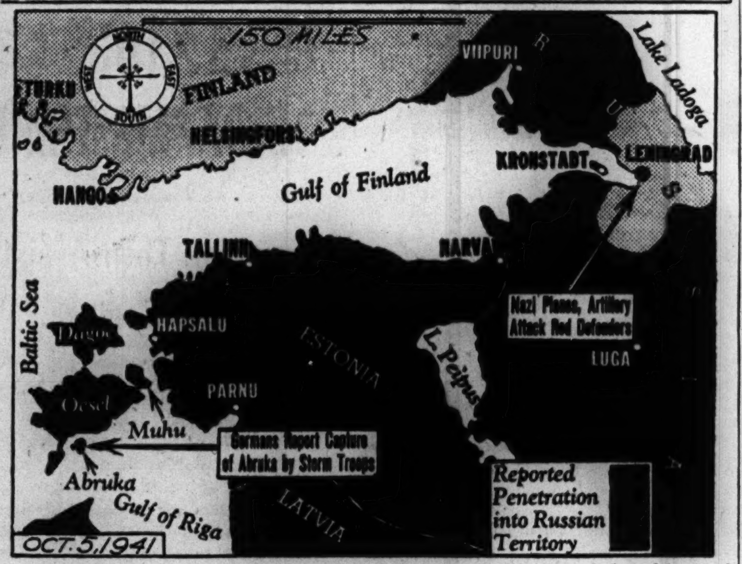

The Germans yesterday reported heavy shelling and bombing of Leningrad and the capture of another island in the Baltic, while the Russians reported continued success in counterattacks.

On the southern front Red army reports described successful attacks of axis armies. The Germans admitted fierce fighting in the battle for control of Crimea.

IVORY STATUES STOLEN IN HOME OF D. M. RAPPORT

Thirty-five ivory statuettes, 225 pieces of silverware, three cameras, and a quantity of clothing were stolen yesterday from the second floor apartment of David M. Rapport at 5120 Hyde Park boulevard. He is president of the Rapid Roller company, manufacturers of printing press rollers.

Rapport said that his wife and daughter are in California, and without them he could not make an immediate estimate as to his loss. He indicated, however, it amounted to upwards of $10,000.

The statuettes were the most valuable items of the loot. They ranged in size from 6 to 12 inches and each was enclosed in a glass case. They were part of his Chinese, Egyptian, and European collections. They were insured. Detectives John King, David Bohn, and Charles Clark, who investigated, said the thieves probably entered the Rapport apartment with a pass key. The burglary occurred between 3 and 5 p. m. while Rapport was out.

Neighbors of Rapport in the same building are Federal Judge Michael L. Igoe and Mrs. Grace Comiskey of the White Sox baseball family.

JAPAN STRIVES TO SAVE HER BIG SILK INDUSTRY

TOKIO, Oct. 5.—Having reduced raw silk production for the current year to 450,000 bales from a normal output of more than 700,000 bales, the government today ordered a reduction of silk reeling basins from the present 210,000 to approximately 100,000 and the conversion of many mulberry fields to wheat and barley farms.

These measures have been taken to cope with the glut of silk caused by the American, British, and Dutch measures which virtually stopped all Japan's silk exports.

Great efforts are being made by Japan to increase domestic consumption of silk and silk products.

Admit Rusisan Chutists Still Active in Rumania

New York, Oct. 5 (AP).—Russian parachutists and terrorists are operating behind Rumanian lines and have done about $3,000,000 damage to the Ploesti oil fields, the Rome radio said tonight, quoting a Rumanian communique.

GERMANS HURLED BACK AT 2 ENDS OF LINE—MOSCOW

Tells of Pushes at Odessa and Leningrad.

[Continued from first page.]

from all directions, shells burst over their heads."

Then, said Tass, the Germans' own machine guns opened fire from behind. "Waves of fire pressed them down, and the Fascists who still survived fell prone in the mud and with curses crawled back."

"In the night, tongues of fire rose to the sky," the dispatch concluded. "The Germans already are unable to bury all their dead. They pour kerosene over hundreds of corpses and burn them. A captured corporal says, 'We shall evidently have to retreat. We sustained such losses that soon only guns and planes will be left to us but no infantry.'"

Recapture of scores of villages on other fronts—in the center and in the southwest—was chronicled in the flow of war reports.

Izvestia, government organ, reported that in one unidentified sector nine villages were recaptured in a seven day battle in which the 123d German infantry division and the 89th regiment were routed, leaving 2,000 bodies scattered in the fields and thickets.

The Rumanians were thrown back several miles on Oct. 2 when a Red army counterattack swept over a triple trench line in front of Odessa, the besieged Black sea naval base.

Smash 2 Hungarian Companies.

In the Ukraine, where the Red counteroffensive appeared to be broadening its scope, two Hungarian companies were reported wiped out and another Rumanian unit was reported crushed in the Red army rush which carried forward more than 20 miles.

The Russians recently have reported the Germans were reënforcing their Rumanian allies, who are declared to have suffered heavily in their fruitless efforts to take Odessa.

[A dispatch by DNB, German news agency, from Bucharest said Rumanian dead, wounded, and missing in the war totaled 111,000, probably a very considerable part of the Rumanian force sent to the front. The Bucharest dispatch, however, estimated Russian casualties among forces opposing the Rumanians at 70,000 killed, 100,000 wounded, and 60,000 captured.]

Chance for Decisive Blow.

LONDON, Oct. 5 (AP).—Authoritative British quarters, commenting on meager information reaching London, said today they believed the Russians had an excellent chance to deal a decisive blow in the Crimean theater by cutting off the Germans in the marshy Perekop isthmus.

See the Nite Watch Broadcast Over WIND

CELEBRITY NITE

Every Night—Broadcast 12 to 4 A.M.

FROM 940 RUSH STREET

Cocktail Lounges Adjoining

Many Delicious Nite Snacks, Including: Scrambled Eggs Tomatoes or Mushrooms—French Fries—Buttered Toast

FREE PARKING

Chicago's Most Celebrated Dollar Dinner
1435 EAST 51st STREET
940 N. RUSH ST. & 590 DIVERSEY PKWY.

CARSON'S STATIONERY SECTION, FIRST FLOOR

Stationery et cetera—

According to Webster, stationery includes "articles usually sold by stationers, as papers, pens, inks, quills, blank books, etc." Carson's Stationery Section, with a bow to Mr. Webster, makes the most of his definition.

FOUNTAIN PENS—every kind imaginable—from the very, very inexpensive to those with a life-time guarantee.

BRIDGE ACCESSORIES—all the makings of a bridge game—from plastic playing cards to table covers.

SECRETARIAL SUPPLIES—a complete range of equipment from a portable typewriter to a lined notebook.

ENGRAVING SERVICE that arranges for your own die—for invitations, announcements, calling cards, informals.

WRITING PAPERS—every kind—from day-in, day-out pound paper to personal informals lettered by our artist.

Stationery, First Floor.

P. S.—Don't forget National Letter Writing Week, Oct. 6 to 11.

CARSON PIRIE SCOTT & CO

DELTON SHOES
first with the newest styles
$8.95

We spotlight just 2 of the many, many smart new Deltons. They're in soft brown or black suede with polished calf trim—either pump or ties. But see them all—there's an ultra smart Delton shoe for every one of your favorite costumes.

Other shoes $6.95 to $12.75—7th floor

Maurice L Rothschild
State at Jackson

THE STORE FOR MEN

MARSHALL FIELD & COMPANY

Washington and Wabash Store Hours: 9:30 a.m. to 5:30 p.m.

An amount will be added to quoted prices of all our merchandise to cover additional expense due to the Illinois Retailers' Occupation Tax

Keyed to the Chicago scene

FIELD TWEED TOPCOATS
$50

Rugged, masculine character is a standout feature of these topcoats. You'll see it in the husky texture of the woolens—the rich depths of the colorings. Chicago's autumn in its harshest, sharpest mood finds these Tweeds at their most durable, most protective best. At the same time, they're light enough to be comfortable when the weather's unseasonably mild. Single-breasted box and single-breasted big peaked-lapel models. Black and white herringbones and brown, blue-gray, tan and heather diagonals. Get your topcoat today!

Fourth Floor

THE STORE FOR MEN

SPECIAL FOR 3 DAYS ONLY

toric EYEGLASSES 6.85

with sight test, frame and lenses

One sale-price alone insures the complete protection of your eyes at Carson's! These single vision lenses with white or pink gold-filled mountings are rimless, preventing outlines which might mar your beauty.

Dr. L. H. Klein, Optometrist in Charge

CARSON PIRIE SCOTT & CO

Optical Section, First Floor.

REDS' RELIGION A MOCKERY, SAYS NOTED EDUCATOR

Rev. Walsh Asserts F.D.R. Held Out False Hope.

Washington, D. C., Oct. 5 [Special].—The reaffirmation by S. A. Lozovsky, the official soviet spokesman, in Moscow yesterday of Russia's constitutional stand on religion was declared by the Rev. Edmund A. Walsh, vice president of Georgetown university, today to be "tantamount to a scotching of President Roosevelt's hopes that true freedom of religion might be recognized in Russia."

Lozovsky reiterated the contention that the soviet constitution "guarantees religious freedom" but asserted that "freedom of religion will not be utilized for the overthrow of the present régime." His statement made no commitments to halt the church purges which have been conducted at intervals in the last 23 years by the communist party.

Father Walsh said it was a "hollow mockery" to pretend that religious freedom exists in Russia. He asserted the issue was now drawn for the American people who are already involved in assisting the soviet government in war.

A Reasonable Demand.

"Is it unreasonable to demand of the soviet beneficiary of American aid and possibly of American blood," he asked, "that they abandon their private and special hatred of the first of the four freedoms in exchange for those common liberties which the other embattled democracies are so stoutly defending?

"In point of fact, Commissar Lozovsky's contemptuous rejection of true religious liberty plays straight into the hands of the Nazi government which will now be emboldened to intensify and justify its 'crusade against the enemies of Christianity.'"

Not in words alone but in deeds, he declared, the commissars must be told that "freedom in soviet Russia is as important to civilization as it is in England, Belgium, Czecho-Slovakia, Norway, Holland, Luxemburg, or any other democracy assaulted by the Nazi conquerors."

Tells Stalin's Stand.

Father Walsh recalled that Premier Stalin "has repeatedly insisted on the extirpation of religion by state action not only within Russia but in every land where communism gains the upper hand." He added, "Comrade Lozovsky may refuse all and every petition for justice and decency. That is one thing. But he must not expect us to commit intellectual suicide."

The Catholic educator said that "it would have been a master stroke for soviet Russia to have made at least a conciliatory gesture in her hour of need. But the stubborn and fanatical hatred characteristic of ideological Marxism has prevailed over decency and common sense. 'We want your money,' Moscow replies in effect, 'we want your ships, we want your tanks and ammunition, and we expect your blood if that be necessary. But we will not permit you to have a word to say respecting the freedoms for which you shall make these sacrifices.'"

Russian Land Mines

Camouflaged members of a German shock troop detail inspect Russian land mines which have been rendered harmless, according to German censor approved caption.

SOVIET RELIGION ONLY A THEORY: MRS. ROOSEVELT

New York, Oct. 5 (AP).—Mrs. Franklin D. Roosevelt observed tonight that there was no great fundamental difference in the Russian form of government and other types of dictatorship government.

She added, in her regular weekly sponsored broadcast, that while the Russian constitution gave opportunity for religious worship, this "has never evidently been put into practice generally."

"Their constitution gives them a number of rights which are ours, in this country, but which are often only theories in Russia," she declared.

She said "there is no doubt that the Russians are given more participation in their government than at first, but that does not mean full participation."

America First Meetings in 3 Suburbs Tonight!

Three suburban America First rallies are scheduled for 8 o'clock tonight. Attorney Henry Rademacher will address the Oak Park chapter at 736 Lake street; Attorney J. Kentner Elliott will speak before the Evanston chapter at 908 Seward avenue, and John W. Maselter, staff speaker, will address the Glen Ellyn chapter in the Glen Ellyn Junior High school.

NYE AUDIENCE SHOUTS 'NO' TO WAR QUESTION

1,200 Vermilion Farmers Cheer Speaker.

Hoopeston, Ill., Oct. 5 [Special].—Farmers of this Vermilion county community cheered Sen. Gerald P. Nye today and thundered a resounding "no" when asked if they want the United States to go to war.

It was a typically American farm crowd of 1,200 persons that filled MacFerrin park to hear Sen. Nye speak under the auspices of the America First committee. At several points they stopped him with cheers of approval.

They applauded when Sen. Nye cited the broken promises of President Roosevelt, the "campaign oratory" pledges of Wendell Willkie; they jeered at mention of Josef Stalin, the Russian dictator.

Detested Kaiser, Too.

"However much I detest Hitler and his works," the North Dakota senator told his audience, "I cannot forget we were detesting the kaiser and his works with equal force 25 years ago."

Hitler is a result, a consequence, not a cause and if it had not been the Austrian paperhanger it would have been some one else, Sen. Nye said. "Hitlerism is the consequence of the breakdown of economics, the condition to which the last war and its resultant peace so largely contributed."

To enter the war and to win would not remove the cause but would, in fact, multiply it and bring that cause to America, he suggested.

We Won War, Lost Causes.

"We went into the last war for great and lofty purposes," he continued, "only to find when it was over that we had lost every cause we had said we were fighting for.

"We were entirely disillusioned, acknowledged we had been gypped, and swore that we would never let it happen again."

Sen. Nye traced the history of the anti-war legislation supported by President Roosevelt and passed by congress — the neutrality act, provisions forbidding loans or credits to nations at war, the ban on munition sales, and the cash and carry law for supplies not defined as munitions.

"Starting with his 'quarantine' speech in Chicago, it is difficult to evade the conclusion that the President was counting himself licked in his battle with the depression and was choosing war as a way out," he said.

"But is that plan has been the President's, it has been thoroly disguised at every step, and each step has been cloaked with the assurance it was being taken to keep us out of war."

Sen. Nye accused Willkie, whom he classed as the "me too" man of the 1940 election, of doing his utmost to smear the cause of nonintervention with the black stick of racial prejudice.

"And this is the man," the senator commented, "who helped arrange things so the American people had no chance to voice themselves on this issue of intervention."

"The vilest of all their [the interventionists'] acts," Nye said, "is that one which finds them dragging into this war controversy that cheap, wholly un-American issue called anti-Semitism. This attempt to paint the cause of nonintervention as an anti-Semitic cause has been about the meanest, smallest thing that I have ever experienced in my contact with American politics."

Cites Changed Attitude.

Sen. Nye then cited an example of this changing world:

"Only a few months ago we hated Red Russia, Joe Stalin, and communism in a most healthy kind of way. Today, many Americans are singing the praises of Russia, even wanting to 'bundle for Russia.'"

When the audience ceased jeering the mention of Stalin, the senator asked:

"Do you want the United States to enter this war?"

"No!" the audience roared.

GERMANS TORPEDOED 'LEASE-LEND' TANKER, ROME RADIO ASSERTS

New York, Oct. 5 (AP).—The Rome radio said in a Spanish language broadcast heard here tonight that the American owned tanker I. C. White was torpedoed by the Germans.

"The White," it added, "carried oil and was in the service of England. She did not fly the American flag but she carried north American oil, which, according to [Secretary of State] Hull, was sufficient reason to make her inviolable. Thus the merchandise is to be considered worth more than the flag."

3 Boys Burned to Death as Auto and Truck Crash

Indiana, Pa., Oct. 5 (AP).—Three boys burned to death late today when their automobile, colliding head-on with a truck loaded with five tons of macaroni, was destroyed by fire. The victims were identified as Verno Shimko, 16 years old; Mike Chido, 17, and Tony Barletta, 16, all of nearby Homer City.

WAR MONGERS STAGE MOCK AIR RAID AT RALLY

Terrified Women Scream, as 'Bombs Burst.

New York, Oct. 5 [Special].—The lights in crowded Madison Square Garden suddenly went out tonight. Sirens screeched, bombs exploded, and diving planes roared as thousands huddled in their seats.

Then, amid the hysterical screams of frightened women, the lights went on, and everything had been as it was a moment before—a pep meeting of the Fight for Freedom committee. During the few seconds of darkness a mock raid had been produced unannounced, with plane, bomb, and siren effects simulated from recording devices. As the lights went on hundreds of miniature parachutes floated down from the garden's ceiling.

Knudsen Chief Speaker.

The meeting of the Fight for Freedom committee, which is fighting to get the country into war, was attended by leading war mongers, including Hollywood screen stars. The principal speaker was William S. Knudsen, chairman of the federal Office of Production Management.

Knudsen was introduced by Wendell L. Willkie, Republican candidate for President last year, who once admitted to a senate committee that some of his preëlection campaign speeches against war were "campaign oratory."

La Guardia on Platform.

On the speakers' platform were Mayor Fiorello La Guardia, Helen Hayes, Eddie Cantor, Jack Benny, Lynn Fontanne, Merle Oberon, wife of Alexander Korda, British movie magnate; Vicente Gomez, Burgess Meredith, Bill Robinson, and others.

Knudsen, in his talk, urged an all-out production effort to outstrip and thus defeat Hitler. Wars of today, he said, are won in the shop, and America "must sweat for the next year or so" to overcome the lead the Nazis have in the production of war materials.

The Hollywood entertainers put on a pageant to entertain their audience. It dramatized American patriots from Patrick Henry down.

Several resolutions were adopted at the meeting. One attacked the senate committee investigation of war propaganda in the movies as tending to "breed religious and racial discord." Another, read by Miss Hayes, lauded President Roosevelt for encouraging "the broadening of freedom of worship in Russia," and at the same time urged him to "continue rallying the great spiritual forces of the world for the battle against the Godlessness that is Hitler."

3 HUNTERS DIE IN AIR CRASH.

Tulare, Cal., Oct. 5 (AP).—The bodies of three persons who left here yesterday on a deer hunting trip were found today in the crumpled wreckage of a plane in Highlands near Mount Whitney. Coroner Roy Brooks identified the victims as Willis Morrison, pilot and co-owner of the plane; Glen Fry and Howard Dill.

Here's a grand SECRET about Mrs. Snyder's

The pots and pans in Mrs. Snyder's kitchens are cleaned so *clean* that if you *looked* in one you'd see yourself smiling. *That's* another reason why my candies are so deliciously pure. *That's* why you can give them to the youngsters with *perfect* confidence. *That's* my promise.

PEANUT CLUSTERS. Your favorite dark chocolate just crammed with crisp peanuts. You won't know what it is about them, but they're so different from any clusters you've ever tasted.

65c per pound

MRS. SNYDER'S CANDIES
16 shops in Chicagoland . . . Tel. Central 3116
Out-of-towners send orders to 119 N. Wabash Av. CHICAGO

NEW YORK

ONLY 3 HOURS 55 MINUTES BY FLAGSHIP

★ You can go American to New York via Detroit and Buffalo, or via Cincinnati and Washington or via the NON-STOP route. Three non-stop flights to New York daily: 12 noon, 3 pm, 5 pm (Standard Time). $44.95 one way, $80.90 round trip. For reservations, call your Travel Agent or PORtsmouth 7000. Ticket Office: Palmer House Arcade.

BOSTON
5 hours 30 minutes
DETROIT
1 hour 30 minutes
BUFFALO
3 hours 10 minutes

In Milwaukee, call Marquette 3830.

AMERICAN AIRLINES Inc.
ROUTE OF THE FLAGSHIPS

Sale PRICE GUARANTEED 5 DAYS ONLY

ASBESTOS TABLE PADS

NOW AT FACTORY PRICES $1.09
For the First Time

★ White Asbestos Top
★ Green Back—Bound Edge
★ Heat and Alcohol Resisting

Made-to-Measure —Fit Any Shape Table.

★ Woodgrain De Luxe and Suede Table Pads at Greatly Reduced Prices

EVENING APPOINTMENTS MADE IF DESIRED

● PHONE OR WRITE and a representative will call for measurements. No charge for this service within 30 miles.

Phone Today RANdolph 1002

Loop Showroom—27 East Monroe

AMERICAN TABLE PAD CO.

ADVERTISE IN THE CHICAGO TRIBUNE

THE STORE FOR MEN

MARSHALL FIELD & COMPANY

Washington and Wabash Store Hours: 9:30 a.m. to 5:30 p.m.

Special Value

BROADCLOTH SHIRTS

in rich, clear-toned stripes

Superb quality low-priced at $2.95

Close co-operation with a leading manufacturer enables us to present this money-saving value. We purchased the balance of his stock of fine broadcloth shirtings and had the fabrics fashioned into one of our most popular shirt styles. Regular 3-inch point attached collars with handsome low slope design. Smart distinct and blended stripings in blue, red or brown on contrast grounds. Sizes 13½ to 18; sleeves 32 to 36. No 35 or 36 sleeves in 13½ or 14 necks.

First Floor

THE STORE FOR MEN

Introducing

Revlon's Hothouse Rose

Nail Enamel, 60c

Lipstick, 60c—$1

Cheek Stick, $1

Plus Federal Excise Tax

A splash of Fall color bringing the glory of velvety roses to your lips, your cheeks, your finger tips. Unmistakably 1941!

Hothouse Rose Purse Catchall—rayon kit holds enamel, remover.................. $1

Hothouse Double Feature—holding enamel and "Cub-Size" Seal Fast (top coat that cuts drying time in half)............. 75c

Mail, Phone Orders on Purchases of $1 or More

Store Hours Today—9:30 A. M. to 8 P. M.

MANDEL BROTHERS' Toiletries—First—State

Store Hours Today, 9:30 A. M. to 8 P. M

A Once-a-Year Sale

Charles of the Ritz

Throat Cream

Regularly $3.50 Jar

$1

Other Sizes $5 and $10

Plus Federal Excise Tax

How important it is to have a young, smooth throat-line! Throat cream is a specialized blend of oils prepared for lubrication and proper massage of neck and throat. Avoid tell-tale wrinkles with "Throat Cream."

Mail and Phone Orders Filled. Call State 1500

MANDEL BROTHERS' Toiletries—First Floor—State

CONVENIENT CREDIT ● GUARANTEED SATISFACTION

TRY AND FIND THE MAN OR YOUNG MAN WE CAN'T FIT

in our 163 sizes and proportions up to 56 long stout. The greatest fitting service in America

New fall

1 & 2-TROUSER SUITS—TOPCOATS AND OVERCOATS

that are marvels of value at

$40

featuring Bracken Browns—our new fall color sensation

Here's a fitting service that's just as dominating as our style, quality and value. Never in your life have you seen so many unusual sizes in one store. Suits of Winston worsteds, Macrae twists, corkscrew worsteds and sharkskins—way up to 56 long stout . . and the same with the new topcoats and overcoats. All men can be fitted here . . and we see that they are too . . to their 100% satisfaction

New fall 1 & 2-trouser suits - topcoats & overcoats $35

New fall 1 & 2-trouser suits - topcoats & overcoats $50

MEN'S SUITS, 2ND FL.—YOUNG MEN'S SUITS, 4TH FL.—TOPCOATS & OVERCOATS, 6TH FL.

MAURICE L ROTHSCHILD

MINNEAPOLIS — *State at Jackson—Chicago* — ST. PAUL

MARSHALL FIELD & COMPANY

GAY CLOSET ACCESSORIES

45c to $4.50

Give you twice as much room in the *same* bit of space and a *prettier* closet besides!

1. *Chintz garment bag* $4.50

Gayly trimmed with posies and a pert lace bow. Zipper fastener, double hook. Holds 8 garments. Powder blue, rose, green, wine.

2. *Laundry bag* $1.25
3. *Edging for shelves* 45c
4. *12 pocket shoe bag* $2.25
5. *Set of 6 hangers* 75c
6. *Hat box* $1.95
7. *Storage box* $2.25

Third Floor South, State

NEED SIX MONTHS TO PUT IRAN RAIL LINE AT WAR PEAK

100 New Locomotives and 3,000 Cars Demanded.

BY E. R. NODERER.

[Chicago Tribune Press Service.]

TEHERAN, Iran. Oct. 5.—At least six months' preparation will be required to put the Trans-Iranian railroad in shape to carry the maximum amount of freight from the Persian gulf to Russia, a transportation expert told THE TRIBUNE today.

It is estimated that 100 new locomotives and 3,000 freight cars must be imported, principally from America and Britain, before the goal of 1,500 to 2,000 tons daily will be reached. The railroad will be the chief route for American and British aid to Russia, but truck transportation is being organized to handle additional tons of material.

Locomotives Chief "Bottleneck."

Iran has 119 locomotives at present—80 of them now in service—and approximately 2,500 freight cars. The freight cars carry an average of 17 tons each. The chief barrier to large scale operations is locomotives. The new ones must be oil burners, since Iran has plenty of oil but no coal. Also, it will be necessary to construct sidings, freight yards, and repair shops.

The present shortage of locomotives makes it impossible to use trains carrying more than 100 tons over the steep mountain grades, it was said, altho 500 to 600 ton loads can be hauled on level stretches.

The railroad is only a single track line and according to the expert it will be impossible to double track it thru the mountains in the time available.

Trip Takes a Week.

Meanwhile, the British are overhauling existing equipment and sending experimental trains across the country. The trip to the Russian frontier, including a 250 mile motor truck stretch, takes about a week. Some supplies, mostly cotton and jute, already have been delivered to Russia chiefly by truck from India, but large scale operations have not started despite reports to the contrary.

Several routes are available, but the British have not yet decided which one to concentrate on. They do not want to lay plans to connect with the routes passing thru Rostov and Kharkov if it seems likely that the Germans will capture those cities.

Reds Seize Swiss Cotton.

The Swiss legation said today that $250,000 worth of cotton awaiting shipment to Switzerland had been seized by the Russians in northern Iran and sent to Russia. Huge supplies of materials, in addition to the cotton, are said to have been taken by the Reds from warehouses in Caspian seaports and other occupied territory.

Russia has taken over operation of a jute mill in Resht and is sending its entire output to the U. S. S. R., according to Iranian business circles.

The British minister called upon the Russian ambassador to protest the apparent distrust which leads the Red army to refuse to grant passes to British officers and diplomats desiring to visit the area occupied by Reds. The Russian ambassador pledged his fullest coöperation. One of the results of the protest was a pass to the British legation counsellor to go fishing in the Russian occupied area. However, the British assistant military attaché whose application for a pass was rejected a week ago still is without a permit.

Iran's minister of roads, Hamid Sayah, and his wife, were reported to have been held up Friday night by two Russian solders who halted their automobile and robbed them of the equivalent of $125 and jewelry. The Iranian government protested but the Reds replied that the robbery probably was committed by persons trying to discredit them.

Meanwhile, unconfirmed reports circulated that two Russian soldiers had been executed for the crime.

FREEDOM 'OF' PRESS, NOT 'FOR' PRESS, IS ADVOCATED BY ICKES

New York, Oct. 5 (AP).—Freedom of the press but not "freedom for the press" during wartime was advocated today by Harold L. Ickes, oil coördinator and secretary of the interior.

In a telegram to Kay Thomas, president of the New York Newspaper Women's club, he said:

"Too often freedom of the press is confused with freedom for the press. In war more than in peace times newspapers are properly held to a strict accountability for their utterances. Therefore the first duty to themselves today in this period of stress is to edit with scrupulous care their written opinions. Even more important is their approach to those opinions.

"Freedom of the press includes not only the right of the press to be free but also the right of the people from whom the press receives its constitutional guarantee to be free of a predatory press.

"The press must be free of any and all alliances which might prevent it from fulfilling the duty it owes to democratic people."

ITALIANS WATCH 'SHOW' AS BRITISH RAID TOWN BY DAY

Planes Skim Roofs; People Just Look Up.

CAIRO, Egypt. Oct. 5 (AP).—A railway junction, a power station and a munitions factory at Marina di Catanzaro in southern Italy were hit from a low level in a daylight bombing attack on Friday and a supply train was machine-gunned, the Royal air force reported today.

[*The Italian high command reported on Saturday that bombs hit the railroad station at Marina di Catanzaro, killing two persons and injuring 12.*]

One pilot who attacked Marina di Catanzaro said the formation skimmed housetops as it flew down a valley and he had to lift his wing tip over a factory chimney to get at his power station target. People in the streets watched the planes and made no move to take cover, he declared.

Villagers Look for a Show.

"They were shading their eyes as tho they expected us to entertain them with acrobatics," a sergeant observer said. "We were all low enough for them to see our markings, but it did not seem to worry them."

A number of factory buildings were blown up and destruction spread among warehouses, the power station, and a freight yard, the British said.

A heavy raid also was made on Bardia, Libya, on Friday night, and on an Italian camp near Sollum, Egypt.

Italians Raid British Bases.

ROME, Oct. 5 (AP).—The Italian high command told today of air raids against British positions at Tobruk and Matruh on the North African shore, and the air-naval bases of Malta and Cyprus in the Mediterranean.

The air bombings of the fortifications and jetties at Tobruk and installations and barracks at Matruh were described as intense.

The daily war communique, reporting successful raids against the airports of Nicosia and Larnaca, Cyprus, also spoke of the sinking of enemy shipping at Paphos, Cyprus.

Women Vote for First Time in Panama History

PANAMA CITY, Panama, Oct. 5.—Women voted here today for the first time in Panama history. They helped elect members of the provincial councils which will exercise limited legislative powers under the new constitution adopted by the government of President Arnulfo Arias. The new setup is hailed as a step towards decentralization of government.

British Brewers Ask Wine Imports to Cut Call for Beer

LONDON, Oct. 5.—The Brewers' society has joined wine and spirits organizations in an appeal to the board of trade to permit more wine and spirits to be imported. Wine and spirits drinkers are taking to beer, it was said today, but the brewers are able to provide for only the regular beer drinkers.

BRAZILIANS TELL OF 2 DAY NAVAL FIGHT OFF COAST

Hear Cannon at Several Points; See Chase.

MARAGOGY, Alagoas State, Brazil, Oct. 5 (AP).—Cannonading at sea, accompanied by a display of searchlights last night was reported today by fishermen near Maceio, some 60 miles south of here, indicating possible continuation of a naval battle believed to have started between unidentified ships late Friday.

Map locates points where battle was heard.

Fishermen at Pajussara beach, near Maceio, said the rolling thunder of what sounded like big guns came in from far out in the Atlantic.

[*In Washington, the United States navy and state departments said they had received no report of a naval engagement off Brazil.*]

The people of Maragogy are firmly convinced that two unidentified ships engaged in a 30 minute battle, exchanging 30 cannon shots, about 20 miles southeast of here Friday evening. Many say they saw the action along the easternmost coast of Brazil and South America.

Accounts agree that the sounds like cannonading started at 4:45 p. m. [2:45 p. m., Chicago time]. About one report a minute for the succeeding half hour were noted.

Fisherman José Bispo told this story: "After hearing the shots for some time I climbed a hill of about 80 meters [more than 80 yards] from which I saw a ship about 20 miles southeast but I was unable to identify her as a warship or armored vessel. Another ship was more distant and I was able to see only the column of her smoke.

Sees Ships Steam Off.

"When I reached the top of the hill the shooting ended. The nearest vessel was steaming southward and the other was visible only by her small column of smoke and I was unable to determine if this one was fleeing or had halted to attack.

"The shots were heard over a 30 minute period and shortly afterward the nearest ship disappeared over the horizon.

"It is not true, as reported, that lifeboats or wreckage were found on the beaches here or in the vicinity."

Ex-Mayor Ayres Costa said the ship which was within sight of the shore apparently "was being pursued by the other which, after attacking, halted the combat because they were approaching the shore."

BOMBERS LAND FIRST U. S. MISSION TO CHINA IN PORT OF HONGKONG

[Chicago Tribune Press Service.]

HONGKONG, Oct. 5.—The first American mission to China arrived in Hongkong from Manila today aboard three United States navy bombers. The party is headed by Brig. Gen. John Magruder and includes Lieut. Col. Edward E. MacMorland, Col. George W. Sliney, Col. Ross G. Hoyt, Maj. Gen. Edwin M. Sutherland, and Lieut. Col. Joseph J. Twitty.

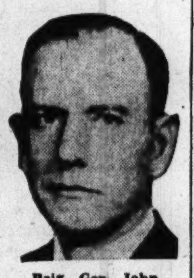

Brig. Gen. John Magruder.

The mission was met at the airfield by Lieut. Col. William A. Mayer, United States military attaché at Chungking, as well as Maj. Gen. T. C. Kuo, former Chinese military attaché at Washington, D. C., who is representing the Chungking authorities.

The officials refused to disclose immediate plans but it was believed they would wait here for the arrival of financial experts who are to continue discussions with the China stabilization board.

RAF ATTACK ON BOULOGNE ROCKS BRITAIN'S COAST

LONDON, Oct. 6 [Monday]—(AP).—RAF bombers pounded the Boulogne area early today and the British south coast was rocked by the force of the attack. The Boulogne assault came after British raiders sprinkled bombs up and down the French coast shortly before midnight. British fighters tangled with German raiders yesterday high over the southeast coast but low hanging clouds hid the combatants from view of ground observers.

Fire at British Ships.

BERLIN, Oct. 5 (AP).—German gunners on the channel coast today reported their shells drove back some ships passing Dover. German planes over England were said to have attacked Great Yarmouth and Hull and bombed a Midlands airport.

Nazis Sink 683,000 Tons.

New York, Oct. 5 (AP).—The Berlin radio reported today that German submarines and warplanes had sunk 683,000 tons of British and allied shipping during September. Of this number undersea raiders accounted for 233,000 tons, the broadcast said.

Do This If Child Has a Cold

Relieve Misery With Improved Vicks Treatment

This improved treatment actually makes Vicks VapoRub give EVEN BETTER RESULTS THAN EVER BEFORE!

ACTS 2 WAYS AT ONCE to bring relief... PENETRATES to upper breathing passages with soothing medicinal vapors . . . STIMULATES chest and back surfaces like a warming poultice . . . And WORKS FOR HOURS to ease coughs, relieve muscular soreness or tightness, and bring real comfort.

To get this improved treatment . . . simply massage VapoRub for 3 minutes ON BACK as well as throat and chest, then spread thick layer on chest and cover with warmed cloth. Try it! VICKS VAPORUB—the Improved Way.

PERSONAL LOANS

With One Co-maker or on Your Signature Only

Read How You Can Save as Much as $11.74 (more than enough to make one monthly payment) on a $100 Loan Payable in 12 Months

DIFFERENCES in quality justify higher prices for many articles you buy. But the money you borrow one place is exactly the same as the money you borrow anywhere else. With it you can buy just so much, and no more. So why *pay more* for a loan than you have to?

Make This "Figuring" Test

The next time you need a loan, make this simple, conclusive test before you borrow. Multiply the *amount* of the required monthly payments by the *number* of payments. See how much *more* you have to *pay back* than you *get*.

For example: If you are asked to make 12 payments of $9.77 for a $100 loan (a typical case elsewhere), you will be paying back $117.24. Your loan will cost you $17.24.

Here at Merchandise Bank a $100 loan costs only $5.50 *including* Life Insurance which pays the loan in the event of your death and relieves your family and comaker of all obligation. On the above example, YOU SAVE $11.74—*more than enough* to make a complete monthly payment! To get this extremely low rate we ask for one co-maker who may be a relative or friend. But you can also borrow on *your* signature *alone*.

On Your Signature Only

A $100 loan on *your signature only* (you alone sign note) costs but $8 here—a clear saving of $9.24 (more than 50%) in the example above. Of course, you want to make this BIG saving. These are our basic requirements for a single signature loan:

(a) over 21 years of age.
(b) employed 2 years on present job with established concern.
(c) $100 or more monthly income.

Generally, if you meet these fair requirements, *you can easily borrow here without a co-maker or endorser*. But whichever way you borrow, you're *sure* to save at least half of average costs elsewhere.

Pay Less Per Month

Because your loan cost is less at Merchandise Bank, monthly payments are smaller. You can have up to 18 months to repay. See table for typical monthly payments.

AMOUNT OF NOTE	EASY MONTHLY PAYMENTS 18 Months	12 Months
$100	$ 5.55	$ 8.33
200	11.11	16.66
300	16.66	25.00
500	27.77	41.66
750	41.66	62.50

Amounts Up to $2,500

You'll *Like* Borrowing Here

You'll find it quick, pleasant and profitable to borrow at Merchandise Bank. You save money. You get liberal treatment and friendly service. You pay less per month. You build valuable *bank* credit. Aren't these worth having? Of course they are!

USE THE PHONE TO ARRANGE YOUR LOAN

Whitehall 4500

Ask for Phone-Loan Dept., 8 Special Wires

For quickest service, arrange your loan by phone. Our experienced telephone interviewers will handle all details by phone. It is not necessary to come in until your loan papers are ready to sign.

MDSE NATIONAL BANK

Personal-Auto Loan Dept., 2nd Floor, MERCHANDISE MART

LET GOLDBLATT'S RE-UPHOLSTER YOUR LIVING ROOM FURNITURE

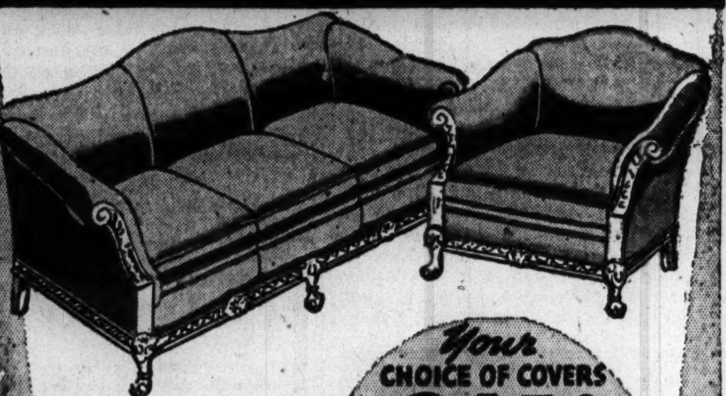

Your CHOICE OF COVERS $31.50 FOR 2 PIECES

CHAIR $10.50 SOFA $21.00

TAKE UP TO A YEAR TO PAY

No Carrying Charge If Paid in 90 Days

SLIP COVERS INCLUDED

With Every 2-Piece Suite Re-upholstered

for FREE ESTIMATE SIMPLY CALL... MONroe 9500

We will send an estimator to your home with samples and full information. No obligation.

5 YR. GUARANTEE On Construction and Workmanship

- Every Suite Custom Built in Our Own Factory!
- All interiors Rebuilt with New Felt and Moss!
- Woodwork Retouched, Frames Repaired and Braced!
- Nachman Springs in All New Seat Cushions!
- Balance of Springs Reset, Retied and Replaced!

FREE PICKUP AND DELIVERY

GOLDBLATT BROS.

Ten Department Stores

AMONG THE FOLKS IN HISTORY

Reprinted from The Tribune's collection of Gaar Williams cartoons

[ADVERTISEMENT]

FAMILY DOCTORS PRAISE TIP-TOP

Just ask your own good family physician about *Enriched* Bread. *He will tell you* that *this kind of bread* . . . called for by the U. S. Government's *Health and Welfare Program* . . . is the kind of white bread *you should serve your family*. It contains *two important Vitamins* of the Vitamin B Complex *and Iron*. It is *easily identified* by the *official word "Enriched"* which appears on its wrapper. In Chicago *it's easy to be sure* of getting *genuine Enriched White Bread* by asking your grocer for Ward's TIP-TOP *Enriched* Bread in its distinctive *Red, White and Blue wrapper*, bearing the *official word "Enriched." Do your family a good turn* . . . get Ward's TIP-TOP *Enriched* Bread.

LOSE 10 LBS. IN 5 DAYS

With Home Lemon Juice Recipe

Right in your kitchen, use this simple tested LEMON JUICE RECIPE to make your own reducing supplement! Some lose 10 lbs. in 5 days, using this home Lemon Juice recipe as directed. Take off pounds of UGLY FAT—easily, quickly, without drugs, laxatives, or anything harmful! Just mix Ayds with 2 small cans of Lemon Juice, costing 10c to 15c. Simple as that! Tested complete Lemon Juice Recipe in each box of Ayds—all for only $1.98—Trial size 98c! MONEY BACK IF NOT SATISFIED. Free delivery—orders filled promptly. Just phone STAte 3000. Netcher's Boston Store.

LOANS

on Diamonds—Watches—Jewelry

Courteous and Refined Service

ILLINOIS STATE PAWNERS

140 N. Dearborn 2nd Fl.

Advertise in The Tribune

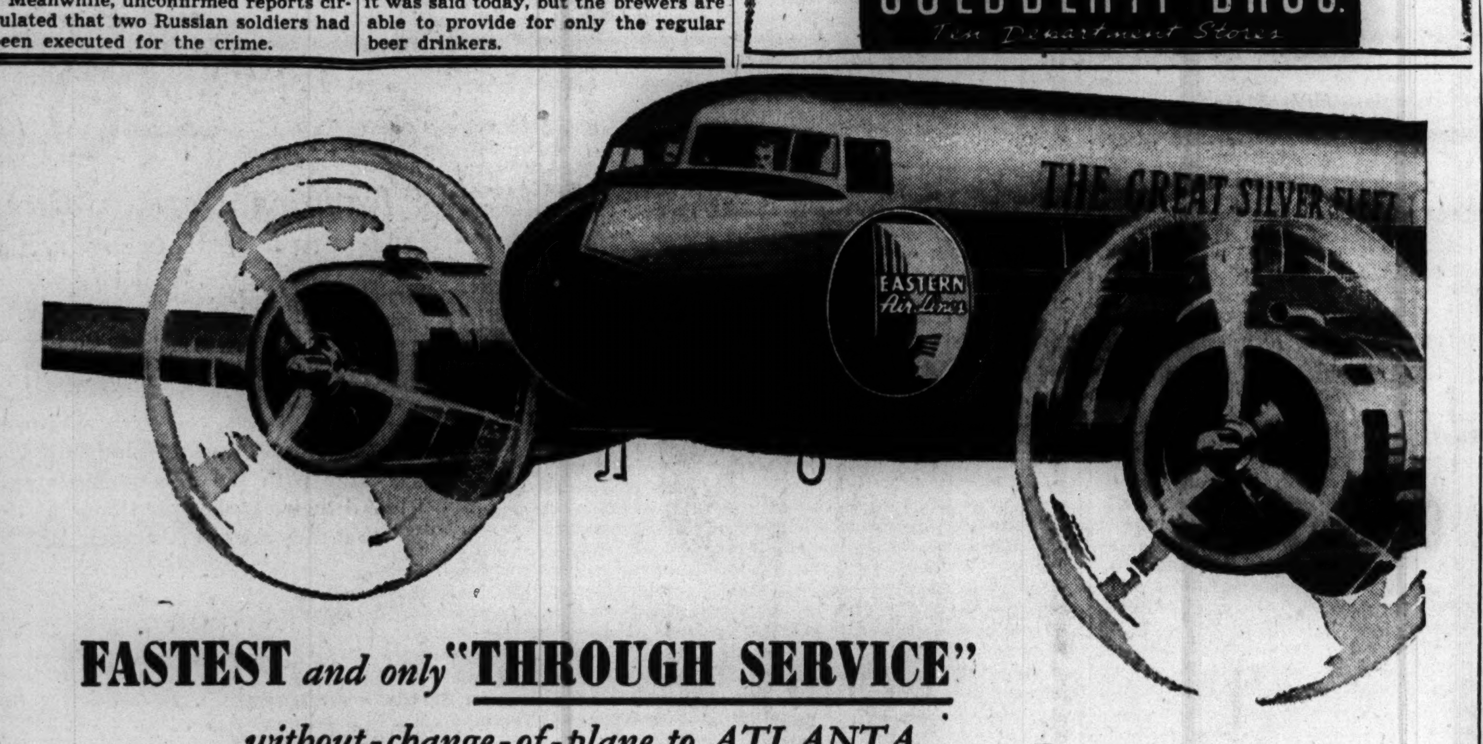

FASTEST *and only* "THROUGH SERVICE"

without-change-of-plane to ATLANTA

Take-off on a Silverliner and you're "all set" for your entire trip . . . no necessity to stay awake (when you would like to sleep) in order to make a connection . . . or inconveniently having to pick up your personal effects and leave. Because Silverliner flights are *through flights* . . . and you can retain the same seat right to your destination. In addition to this advantage Eastern Air Lines also offers the *fastest* service—making a double reason why you should always travel via The Great Silver Fleet. "This is no time to waste time"—and now you know how to save it . . . *comfortably!*

THE GREAT SILVER FLEET Serves the Nation's Key Defense-Production Area

Flight-Steward Service on all planes. Full-course hot meals served at regular mealtimes—no charge; no tipping permitted. FOR RESERVATIONS: Call your favorite travel agent; hotel transportation desk or Eastern Air Lines Office—Phone HARRISON 5555

FROM CHICAGO

TO	Elapsed Time	No. of Flights
Indianapolis	70 minutes	3
Louisville	1¾ hours	4
Nashville	2¾ hours	4
Chattanooga	3¾ hours	3
Atlanta	4 hrs. 5 min.	4
Jacksonville	6 hrs. 20 min.	3
W. Palm Beach	9¼ hours	daily
Miami	9 hrs. 5 min.	3
Birmingham	5¼ hours	2
Tallahassee	7 hours	daily
Tampa	8 hrs. 40 min.	daily
Evansville	2¾ hours	daily

Go South BY EASTERN

PRISONER SWAP HITCH SETTLED, BRITISH REPORT

Expect Ships to Effect Exchange Tuesday.

BY LARRY RUE.
[Chicago Tribune Press Service.]

LONDON, Oct. 5.—All day negotiations today ended the hitch that has delayed exchange of British and German war prisoners. There is every indication that two hospital ships laden with Nazis will leave Newhaven for Dieppe, France, at early tide Tuesday morning, according to information reaching THE TRIBUNE tonight.

The British, it is said, have offered a larger number of German prisoners than was at first intended. The original plan was to exchange 1,500 German prisoners for 1,500 British prisoners at Dieppe last Friday as all war activities ceased in a mine swept lane between the two channel ports.

Doctors and nurses have been instructed not to leave the Red Cross train which is waiting on a siding in Newhaven station to receive the wounded British soldiers who will be brought back from France. Other trains are expected to arrive in Newhaven early Tuesday.

Army Tired of "Nurse" Job.

Meanwhile, the army is reported to be fretting over the job of "nursing" wounded Germans who have been aboard the two ships since Friday and the Nazis themselves are getting restless. Fresh provisions were taken aboard this morning and large quantities of cigarets and matches have been supplied by the Red Cross. A clergyman also visited the ships to say a few sympathetic words to the impatient Nazis and to explain that the German government alone was responsible for the delay.

During the last three days the navy has been sweeping a clear lane across the channel minefield and minesweepers have been busy preparing a path for the mercy ships which, it is said, may extend for some 80 square miles.

The prisoners are reported to be hiding coffee in shoes and sewing it in garments to "smuggle" to relatives in Germany. The British, however, do not object to them taking the coffee home.

"We have plenty of coffee so the Germans might as well know it," a British naval officer is reported to have said.

Regret Tinges War Talk.

Regret marks the war talk among the Nazi prisoners, according to one report. "Britain and Germany should be fighting together; then we could beat the world," some of them remarked. British guards did not reply; they just grinned broadly.

Phonographs furnished by the Red Cross are among the amenities aboard the ships, and the prisoners have been playing records of Wagner music, Adolf Hitler's favorite.

The British government, it is revealed, started negotiations yesterday for the return of English women and children from an internment camp at Vittel, France. A thousand of them are said to be interned in this camp where there are no facilities for heating during winter.

Releasing Banded Wood Duck

(Story on page 1.)

[TRIBUNE Photo.]

Lynn Hutchins, wild life technician, releasing male wood duck after banding the bird in the Cook county forest preserve.

OBEY OR DIE, 1½ MILLION REBEL SERBS ARE TOLD

ROME, Oct. 5 (AP).—The newspaper La Stampa of Turin published an interview today with Dr. Ante Pavelich, chief of state of Croatia, in which he stressed internal difficulties and the opposition facing his Ustachi party.

[*Croatia was established by the axis after the breakup of Jugo-Slavia. Some of the most serious acts of sabotage and rebellion against axis authority recently have been reported from former Jugo-Slavia.*]

"Obstacles already are numerous," Dr. Pavelich told La Stampa's correspondent. "At every turn we run against difficulties."

He mentioned armed opposition by Serbs which has to be faced by strong-arm squads.

"At every street corner there is somebody with a cocked rifle ready to fire," he said.

Mentioning the Serb revolt, Dr. Pavelich said, "Our squads are scouring the countryside and forests and are facing the Serbs in their hideouts. Many of our best men are being lost in ambushes.

"A million and a half Serbs living within our borders must abide by the new order or die."

"Full Scale War" Reported.

New York, Oct. 5 (AP).—The British radio reported today that "full scale warfare" was now raging in Serbia and Bosnia between Serbian guerrillas and German troops, with the Nazis calling upon artillery and planes in an attempt to smash Serb resistance.

Dispatches from Zagreb, Croatia, said yesterday that an entire German mechanized division of 12,000 men was moving toward Belgrade to mop up the Serb bands.

The British broadcast said German planes had bombed four Serbian towns, but declared Serbia patrols were offering fierce resistance.

Rap Paris Synagogue Bombings.

VICHY, Oct. 5.—Forty-eight hours after the bombing of six synagogues in Paris details still were not available today.

There was an interesting development, however, in the form of an editorial in the Journal des Debats this evening. For many months this old established organ of cultured circles has been content in its editorials to paraphrase official announcements and to praise them unstintedly. Today it declares in forthright terms:

"The wrecking of Parisian synagogues has provoked thruout the country a deep sentiment of reprobation and stupor. Among the 'great truths of Christian morality' which Marshal Petain seeks to restore one of the noblest and deepest rooted in the soul of our people is the principle of religious tolerance. The outrages in Paris are an offense to our most cherished religious traditions as well as to our national spirit and nothing can justify them."

MEXICANS FIND MERCURY READY FOR JAP VESSEL

MANZANILLO, Mexico, Oct. 5 (AP).—Custom authorities today found a large quantity of contraband mercury concealed among merchandise ready for loading aboard the Japanese steamer Azuma Maru, which was scheduled to sail shortly for Japan. Shipments of mercury to Japan were stopped several weeks ago by government decree.

Throws His Note at Bandit and He Runs Without Loot

A young Negro stepped up to Mrs. Catherine Rainone, 45 years old, cashier in the De Met shop at 143 South State street, early today, and handed over a note. On it he had written: "Do not cause any commotion. Hand over the money." The Negro had his hand in his pocket as tho holding a gun. Mrs. Rainone read the note carefully, crumpled it up, and threw it in his face. The startled robber caught the note and ran out.

Window Draperies
AND ALL HOUSEHOLD FURNISHINGS
CLEANED
CAVANNA FINEST CLEANERS
LAKeview 1535 3501 N. ASHLAND AVE.
PROMPT SERVICE—REASONABLE PRICES
CHICAGO—SUBURBS

Maybe you'd be SURPRISED to know . . . . . Filet of Sole isn't ALWAYS fried

Fact is that *lots* of friends of ours have *trouble* making up their minds *which* way they like it *best* . . . . . fried or . . . . . *this* way:

We find the finest, whitest, tenderest filets . . . . . wash them in a *drenching* icy shower . . . . . and roll them into neat, round rolls. We *poach* them in a covered pot . . . . . . to seal the flavor in . . . .

And *then* we serve them blanketed in a thick, smooth Cardinal Sauce . . . . . . flavored and *colored* to a rosy pink with paprika.

Maybe *you'd* like Filet of Sole . . . . . fixed like *that* . . . . . today.

HENRICI'S
CHICAGO'S MOST FAMOUS RESTAURANT
on Randolph between Clark and Dearborn

SUBSCRIBE FOR THE CHICAGO TRIBUNE

75th Year

John A. **COLBY** & Sons
129 NORTH WABASH

Here's Quality at a Price!

There is no luxury tax on furniture. We offer you the benefit of our beforehand purchases of immense stocks. For example:

Solid mahogany 3 piece groups start at 119.50
Solid walnut 3 piece groups start at 124.50
Solid maple 3 piece groups start at 68.50

THIS SOLID HONDURAS MAHOGANY group has shaped drawer fronts, reeded corner posts and sturdy panel beds. There are NO VENEERS and NO GUMWOOD. The finished oak interiors are all dustproof construction. Generous size cases, and a choice of panel beds as shown, or reeded poster beds as shown in the small sketch.

Come and see it! ! Compare it and buy with assurance! !

Bed, dresser with mirror and chest. 3 pieces 139.75

4 pieces with twin beds, 169.50

- 6 drawer chest. 36x19 top
- mirror, 24x28 overall
- 4 drawer dresser, 44x19 top
- bed with 38 inch headboard

This solid mahogany poster bed may be substituted for the one shown in the large illustration.

DON'T MISS SHOPPING IN THIS QUALITY STORE!

Far more often than you think, you can afford the best. We especially invite those who have not visited this store to know and compare our values.

Over 30,000 charge and budget accounts are on our books.

Why pay solid mahogany prices for furniture made of gumwood? Shop — get quality for your money at Colby's

BOX SPRINGS AND MATTRESSES ON SALE.
Made by Simmons, Columbia and Ostermoor. Latest improved construction. Matched sets of box spring and mattresses,
34.75, 37.75 and upward.

ONE GENERATION TELLS THE NEXT

Revlon Nail Enamel, 60c. Revlon Lipstick, 60c and $1. Cheek stick, $1
(Cheek stick not shown)

Very Franz Lehar

Rose Heart — tufted rayon satin heart box holds Revlon nail enamel and lipstick in Hothouse Rose. $1.20

REVLON'S HOTHOUSE ROSE

to make you fatally pretty in your "Merry Widow" black. Lush, plush, full-blown rose — gay as the glitter of jet and satin — nostalgic as a Lehar waltz — sentimental. This is a year to be fatally, passionately pretty — to wear ostrich plumes in your hair, tuck your hands into a ruffly little muff — to paint your fingertips with Hothouse Rose. And, to give your lips and cheeks the glow of rose-shaded lights, wear Revlon's lipstick and cheek stick — in Hothouse Rose.

Cosmetics — First Floor, North, State — Evanston, Oak Park, Lake Forest
— or call Personal Shopping Service, State 1000

Purse Catchall — rayon taffeta lined case in red, black, navy or brown holds Hothouse Rose nail enamel, remover. $1

Double Feature — Hothouse Rose nail enamel and special size bottle of Revlon Seal-Fast. Both for 75c

Prices plus federal excise tax

WAREHOUSE PIANO SALE

Tune in WCFL 10:15 TONIGHT and Hear DON ARTISTE play on these Pianos

BRAND NEW CONSOLE PIANOS Rich Tone Full Size 88 - Note

Warehouse Sale Price $119

Terms $1.50 a Week

Trade In Your Old Piano | Brand New COLONIAL PIANO $99 Terms: $1.25 week

Brand New GRAND PIANO $159 Terms: $2.00 week | Minimum Payment Terms

Small Size Used Piano $35 50c a Week

OPEN MON., TUES. & WED. FROM 9 A. M. to 9 P. M.
FIREPROOF PRIVATE PIANO
WAREHOUSE 39
S. Ashland & 39th St.

ARE YOU FIT?

You can easily reduce your waist line or build a sturdy physique with the time tested Postl System recommended by physicians.

Business and professional men are invited to enjoy a demonstration of this health-conservation method as my personal guests. (No obligation.)
CHARLIE POSTL, President.

POSTL'S CLUB FOR MEN
Conditioning Chicagoans Since 1908.
73 W. Monroe Phone Cen. 6484
SALON FOR WOMEN 606 S. MICHIGAN

SOMETHING YOU SHOULD KNOW

And that is *Illinois Domestic Finance* continues to provide a quick cash loan service to meet any financial need. You can borrow on your signature, auto, or other personal property. Repayments up to *18 months* can be arranged to fit your income. Phone or write or come in to Illinois Domestic Finance Corp., 2nd Fl., 6 E. Randolph (Phone Fra. 3494) to obtain full information about their friendly personalized finance service.

Cash at Once for
We Pay DIAMONDS Full Value
Old Gold, Watches, Jewelry, Silver, Dental Gold, Etc.
ROMACK DIAMOND EXCHANGE
7 W. Madison St.—at State—5th Fl.
Chicago Bldg., Rm. 501—Old Est.

WAR PRODUCTION IN U.S. HINGES ON COMMONS FIGHT

Experts Wait for British Verdict on Man Power.

LONDON, Oct. 5 (AP).—The entire course of the joint American-British war production program may be affected sharply by a battle in parliament, probably this week, between the British army and British industry, both bidding for the nation's skilled man power.

Sir Walter Citrine.

Production experts are watching the controversy for a hint as to whether the United States can best help Britain by concentrating on sending her all the machinery she wants, or by keeping it at home and concentrating on manufacturing the bulk of the war material in America.

The debate is scheduled to be held soon, but when parliament will meet has not been disclosed.

Fight May Be in Open.

Political sources said that the government's case, in statements by Prime Minister Churchill and Labor Minister Ernest Bevin, probably would be secret so as not to divulge production figures to the Germans. Some quarters, however, believe it may be public.

The newly arrived United States minister to London, John D. Biggers, who is in charge of synchronizing and coördinating British and American defense production, soon will make a quick trip to Washington, D.C., to report recommendations to President Roosevelt. He is known to be studying the availability of man-power to Britain's industries.

Two Factions Opposed.

Two factions will fight out the army-industry tug of war in the debate.

One, led by Labor Minister Bevin, takes the view that "the army has got to be fully manned and fully equipped with reserves to meet any skilled men needed to man or to maintain aircraft or mechanized forces."

The other is headed by Sir Walter Citrine, privy councillor and general secretary of the Trades Union congress. This school contends Britain does not have the men to build the biggest army and, therefore, needs a "very highly equipped" force, which can be achieved "only thru maximum production."

Prime Minister Churchill has backed the army.

Labor Shortage Admitted.

A point of concern to American production experts is the admission that the supply of British labor is seriously short. These experts are said to be impressed by the following observations:

British production has made great strides despite setbacks and handicaps, women are doing remarkable work in jobs once held solely for men, the blackout and air raid threats make it difficult to fill night shifts in some localities, and everywhere they complicate production; and the British government is not exercising its full powers to control industry, and industry is not making the fullest use of available machinery.

COUPLE TO MARK GOLDEN WEDDING.

Rockford, Ill., Oct. 5 [Special].—Dr. and Mrs. Otto Augspurger of 1612 North Church street will observe their 50th wedding anniversary tomorrow. Dr. Augspurger is Winnebago county veterinarian.

Judicial Candidates

BY PERCY WOOD.

(This is another in a series of sketches of the nominees for the Cook county judicial election of Nov. 4. They are being published in the order in which the candidates' names will appear on the ballot.)

REPUBLICAN.

Judge Edgar A. Jonas, holder of first position on the Republican judicial slate, is the only sitting jurist among the G. O. P. candidates, having been appointed by Gov. Green on Aug. 30 to fill the vacancy caused by the death of Judge Denis E. Sullivan.

Judge Jonas.

Born in Manitowoc county, Wis., 56 years ago, Judge Jonas was graduated from the county normal college and taught school in Manitowoc for four years before coming to Chicago to attend Chicago Law school, from which he received the degree of doctor of jurisprudence in 1915.

After serving as a trustee of the Chicago Public library and as president of the Municipal Tuberculosis sanitarium board, Jonas was named first assistant to former State's Attorney Robert E. Crowe. He remained in that post until his appointment, by former Gov. Len Small, to a vacancy on the Municipal court in 1923. He subsequently was elected to two six year terms on the city bench, being defeated for a third term in 1936, despite a hearty indorsement from the Chicago Bar association.

DEMOCRATIC.

Judge William H. McSurely, dean of the Cook county judiciary with 34 years of continuous service behind him, heads the Democratic Superior court slate. At 76, Judge McSurely has been repeatedly reëlected to the bench since 1907 and has been assigned to the Appellate court for almost 30 years.

Judge McSurely.

A native of Oxford, O., where his father was a Presbyterian clergyman, Judge McSurely came to Chicago in 1887, one year after his graduation from the University of Wooster. The college subsequently awarded him the honorary degree of doctor of laws.

The judge studied law in Chicago and was admitted to the bar in 1889. Entering politics as a Republican in 1904, under the sponsorship of the late Sen. Charles S. Deneen, he was elected to the Illinois house of representatives from the Hyde Park district, where he still lives. After serving one term he was elevated to the bench. He remains a Republican, altho he has been elected in recent years on coalition slates bearing the Democratic label.

Judge McSurely's record has been commended time and again by the Chicago Bar association.

SELZNICK BUYS BIG INTEREST IN UNITED ARTISTS

Hollywood, Cal., Oct. 5 (AP).—United Artists moved into the circle of full-time Hollywood studios today. David O. Selznick, who made film history with "Gone with the Wind," purchased a one-fourth interest for $1,200,000 and in an unusual deal agreed to maintain constant production until he has finished $20,000,000 worth of pictures.

He bought the stock of the late Douglas Fairbanks and part of the shares turned back to the corporation by Samuel Goldwyn in a reorganization some months ago.

RECESS ENDED, SUPREME COURT REOPENS TODAY

Washington, D. C., Oct. 5 (AP).—A Supreme court averaging 56 years in age—the youngest in many years—will reassemble tomorrow after a four month summer recess.

Harlan F. Stone, new chief justice.

A new chief justice — Harlan F. Stone—and two new associate justices—James F. Byrnes and Robert H. Jackson—will take their seats at the opening session of the eight month term.

The appointment of Jackson, 49 years old, who had been attorney general, and Byrnes, 62, who had been a senator from South Carolina, caused the average age of Supreme court justices to drop from slightly over 61. The two were appointed after Chief Justice Charles Evans Hughes and Associate Justice James C. McReynolds, each 79, had retired. Stone, an associate justice since 1925, was appointed to succeed Hughes. Stone is 68.

NON-PARTISAN GROUP BOOSTS COALITION JUDICIAL NOMINEES

Attorney Edmund D. Adcock yesterday fired the first shot of the judicial campaign in behalf of the nominees in the Democratic column, who include eight Republicans.

Adcock spoke as chairman of a newly organized Citizens' Nonpartisan committee, of which Earl J. Walker, former alderman of the old 21st ward—now the 42d—and a Republican, is secretary. The names of 38 members of the committee, several of them Republicans, were announced.

Chairman Adcock issued a statement that opened with a declaration that the committee members "believe in the retention of experienced judges regardless of their party affiliations."

HITS 'ALREADY IN WAR' TALKS AT BAR SESSIONS

Employment of the "we-are-in-the-war-already" propaganda technique at the American Bar association convention was condemned yesterday by Owen Rall, Chicago attorney, in a letter written to Jacob M. Lashly of St. Louis, who presided as president of the organization.

One of Lashly's letters revealed that President Roosevelt personally had a hand in arranging the program of the ABA convention Sept. 29-Oct. 3.

"It seemed to me that administration spokesmen who obtained permission to speak on relevant legal subjects blandly tossed their subjects aside and proceeded to tell us that we were 'already in the war' and how we were going to win the war for the countries which they vaguely described as 'the democracies,'" said Rall. "This included, I assumed, Russia and British India. Shades of Ghandi! How can intelligent American lawyers sit still and listen to such prittle-prattle?"

Exclusive at Goldblatt's
Genuine VIZMATIC EYEGLASSES

Certificate of Guarantee with Every Pair—Optical Depts. Directed by Dr. D. M. Appel, O. D. (Not in Indiana)

KEENER VISION . . . Vizmatic lenses, for near or far vision, tend to increase your visual acuity and lend that comfortable feeling to strained and tired eyes.

SOOTHES STRAINED EYES . . . Vizmatic is the perfect, light, normalizing lens for eyes that need a soft protection from artificial or glaring lights.

For Near or Far Vision $9.50 Complete with Sight Test

Vizmatic glasses come complete with single vision lenses and gold filled frame or mounting. A scientific sight test included at no extra cost to you!

GOLDBLATT BROS

[ADVERTISMENT]
INDIGESTION
may affect the Heart
Gas trapped in the stomach or gullet may act like a hair-trigger on the heart. At the first sign of distress smart men and women depend on Bell-ans Tablets to set gas free. No laxative but made of the fastest-acting medicines known for acid indigestion. If the FIRST DOSE doesn't prove Bell-ans better, return bottle to us and receive DOUBLE Money Back. 25c.

Advertise in The Tribune

PRE-SEASON RATES *Now in effect!*

Double your "dance fun" in time for your next party

● If you want to have a marvelous time this season, enroll *now* while you can save money. The Pre-season rates are in effect for a limited time only. You'll have loads of fun learning the newest steps in the Fox Trot and the fascinating Rumba. Doctors recommend these dance lessons for healthful exercise and relaxation. Why not enjoy the thrill of being a popular partner at your next party?

Open Daily 10 A. M. to 10 P. M. Loop Studio Open Sunday 12 to 7

ARTHUR MURRAY
57 E. Jackson Drake Hotel
North Shore Hotel, Evanston

All the 200 Arthur Murray experts have learned to make their pupils interesting dancers—a joy to their partners.

ISOLATIONISTS!

No sir, we don't have 'em at the CLUB ALABAM. We aren't talking about the foreign policy kind, of course. We mean those fellows you see, now and then, grouching off in a corner. Everyone gets together and makes it one big party at the ALABAM. And why shouldn't they? The expansiveness and good feeling that comes over you after eating our famous dinner is most contagious. Come in tonight . . . you too will feel like an interventionist when you have enjoyed the CLUB ALABAM'S famous

FLAMING CRATER DINNER
consisting of your choice of
40 Imported French Hors d'Oeuvres
Delicious Soups Masterpiece Salads
Garden Fresh Vegetables
Delicious Fried, Broiled or Roast Chicken
Roast, Juicy Long Island Duck
One-Pound Genuine English Mutton Chop
Tender, Tasty French Baby Lamb Chops
—or—
A Giant, Aged, PRIZE-WINNING, PRIME SIRLOIN STEAK
from WESTERFIELD'S . . . the finest money can buy
A 20-Ounce State of Maine BROILED LIVE LOBSTER
FRESH FLORIDA POMPANO . . . ARISTOCRAT of FISH
Fresh, Meat-Packed Succulent Louisiana FROG LEGS

All Steaks, Chops and Poultry Served Piping Hot on our own FLAMING CRATERS . . . the ONLY Service of its kind in the country. Everything Cooked to Order

INCLUDED WITH ALL DINNERS
A Bottle of Delicious RENAULT
CHAMPAGNE or SPARKLING BURGUNDY
Pints to two............Quarts to parties of four
DELICIOUS FLAMING DESSERTS FRENCH PASTRY
IMPORTED CHEESE FRESH FRUITS

Everything for the Unbelievable Price $1.50 Served every day, including Saturday and Sunday

NEVER a COVER or MINIMUM CHARGE
DINNER FROM 5 TO 11 P. M.
We Unreservedly Guarantee Our Flaming Crater Dinner to Be Incapable of Duplication Under $5.00 Per Plate

SPECTACULAR SHOW
ACTION..RED-HOT..From 5 P. M. Till Closing
Starring
HARRIET NORRIS—Sophisticated Songstress
LARRY VINCENT—Clown of the Piano
CHARLOTTE VAN DAE—Comedienne
VIVIAN STEWARD—Acrobatic and Tap Dancer
Bernie Adler, Paulette LaPierre, Dotty Dale
Marian Moore and Allan Coe and All Girl Show
CONTINUOUS DANCING TO
DAVE UNELL'S ORCH. and EDDIE ROTH'S BAND

NEVER a COVER, ADMISSION or MINIMUM CHARGE
MODERATELY PRICED DRINKS
Get the Gastronomic Treat of Your Lifetime
Make a Date RIGHT NOW to Visit Chicago's Oldest and Most Famous Dinner and Supper Club

CLUB ALABAM
747 Rush Street at Chicago Avenue—DELaware 0808

In the Army..In the Navy..In the Marine Corps..In the Coast Guard

ACTUAL SALES RECORDS IN POST EXCHANGES, SALES COMMISSARIES, SHIP'S SERVICE STORES, SHIP'S STORES, AND CANTEENS SHOW...

Camels are the favorite!

First on Land and Sea!

Army, Navy, Marines, Coast Guard... yes, it's *Camels* with the men in the service. And with the millions of others who stand behind them, too. For Camel is America's favorite.

Join up with that ever-growing army of Camel fans now. Enjoy the cool, flavorful taste of Camel's costlier tobaccos. Enjoy smoking pleasure at its best—extra mildness with less nicotine in the smoke—less than *any* of the 4 other largest-selling brands tested (*see left*).

THE SMOKE OF SLOWER-BURNING CAMELS CONTAINS

28% Less Nicotine

than the average of the 4 other largest-selling cigarettes tested... less than any of them...according to independent scientific tests *of the smoke itself!* The smoke's the thing!

R. J. Reynolds Tobacco Company, Winston-Salem, North Carolina

CAMEL
THE CIGARETTE OF COSTLIER TOBACCOS

SEND HIM A CARTON OF CAMELS TODAY. For that chap in O.D. or blue who's waiting to hear from you, why not send him a carton or two of Camels today? He'll appreciate the gift from you...he'll appreciate your picking the brand that the men in the service prefer...Camels. Remember—send him a carton of Camels today.

BY BURNING 25% SLOWER than the average of the 4 other largest-selling brands tested—slower than any of them—Camels also give you a smoking *plus* equal, on the average, to

5 EXTRA SMOKES PER PACK!

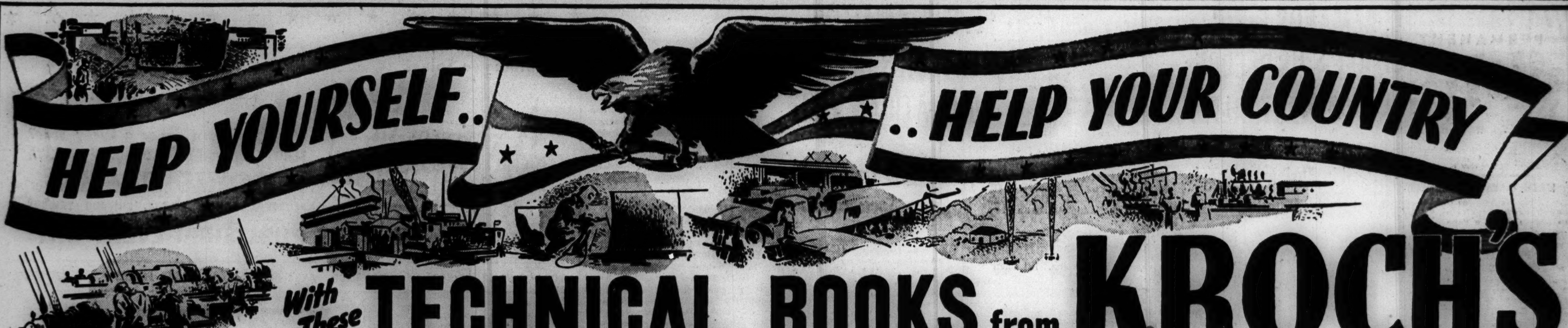

With These TECHNICAL BOOKS from KROCH'S

BOOKS TO HELP YOU EARN MORE—BOOKS TO HELP INDUSTRY PRODUCE MORE!

Never before in the history of the country have skilled technical workers in every field been in such demand. Every branch of industry is crying for trained men. Defense production is pleading for skilled workers.

Help yourself! Help your country! Begin TODAY to train yourself for one of the thousands of high-salaried jobs open all over the country. You can do it quickly and easily with these technical books from Kroch's.

Whatever your preferred profession or trade... Kroch's have books covering the subject. Moreover, they are the BEST books obtainable. Only the latest editions of the most authoritative and useful books have been chosen for this list.

For the executive there is an outstanding selection of books on personnel and management. Books that will make business more efficient and productive.

The 136 titles listed on this page are only a fraction of the many thousands on our shelves. Every book represents a potential stepping-stone to YOUR upward climb. For never before have the chances to forge ahead been so great. You men who have the desire to do, and the will to succeed, have before you a field of opportunity absolutely unparalleled!

You send no money for your books. Merely mail the coupon that appears on this page or phone Randolph 5520. But don't delay! Start today on the road to a better job... bigger pay. Act NOW!

A. Kroch

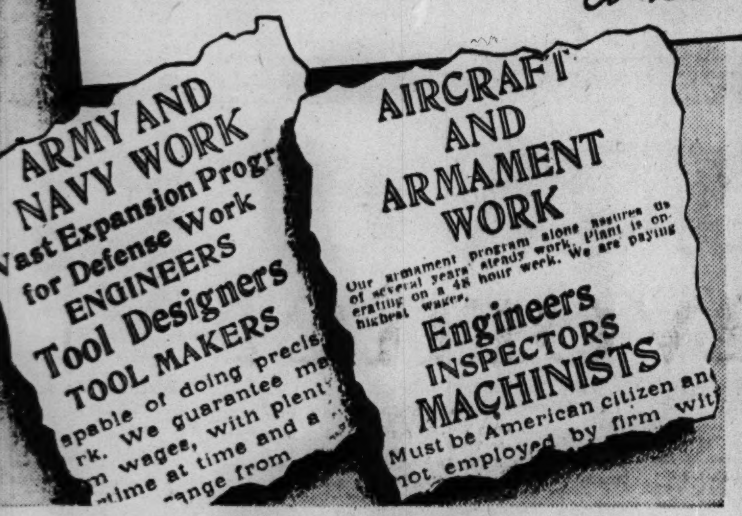

Typical Examples of "Help Wanted" Ads, Showing Industry's Need for Trained Workers

All these books are published by the outstanding technical and scientific book publishers in the country and are the latest editions of the most authoritative books. The publishers are as follows:

Aeronautical Chamb. of Commerce
Aircraft Publications
American Technical Society
Appleton-Century Company
Audell and Company
Aviation Press
Bruce Publishing Company
Chemical Publishing Company
Chemical Rubber Company
Frederick J. Drake Co.
Funk & Wagnalls Company
Handbook Publishers, Inc.
Harper & Brothers
Industrial Press
Interscience Publishers, Inc.
Lincoln Electric Company
J. B. Lippincott Company
Macmillan Company
McGraw-Hill Book Company
Military Service Publishing Co.
William Morrow & Company, Inc.
W. W. Norton Company
Pitman Publishing Company
Prentice-Hall, Inc.
Reinhold Publishing Corp.
Stanford University Press
Welding Engineer Publishing Co.
John Wiley & Sons, Inc.

PRACTICAL FLYING

100. WIN YOUR WINGS—Book 1, *by Colonel Roscoe Turner and Jean Dubuque.* A practical and comprehensive primary aviation training manual for the student, pilot, and instructor. Included are principles of flight, elementary instruction, aerology, meteorology, avigation and regulations. $3.50

101. WIN YOUR WINGS—Book 2, *by Colonel Roscoe Turner and Jean Dubuque.* A practical and comprehensive advanced aviation training manual for the student, pilot, and instructor. Included are advanced and aerobatic flight maneuvers, modern instruments, radio and instrument avigation. $3.50

102. YOUR WINGS *by Assen Jordanoff.* The standard book on flying. Written in simplest manner by the war-time ace and expert flyer. This is the elementary volume for the beginning aviator and student. $2.50

103. SAFETY IN FLIGHT *by Assen Jordanoff.* Just off the press to meet the needs of post-graduate flyers and aviators. This book gives you the air wisdom that top-notch fliers need for safe flying. $3.00

104. THROUGH THE OVERCAST *by Assen Jordanoff.* The only complete and practical treatise on the weather and the art of instrument flying. Beneficial to pilots operating by night, fogs, rain, and snow. New instruments make "unflying weather" first-rate flying weather. $3.00

105. WEATHER ELEMENTS *by Thomas A. Blair.* Includes all the latest developments in forecasting such as the frontal method of weather mapping and forecasting and world weather correlation. Easily understood by the untrained. $5.00

106. INTRODUCTION TO METEOROLOGY *by Sverre Petterssen.* A concise and simple study of the science of weather forecasting and analysis. Special attention is given to the recent advances in weather forecasting, particularly to modern methods for frontal and airmass analysis. $2.50

107. AIRCRAFT INSTRUMENTS *by George Irvin.* A thorough, practical manual on aircraft instruments. This up-to-date book describes all types, both navigation and general field instruments and describes their construction and operation. $5.00

AVIATION—Reference

108. AEROSPHERE—1941 *by Glenn D. Angle, Ed.* A significant book about the airplane, aeroplane industry and manufacturer, giving statistics, types of planes, parts and all details related to the aviation field. Photographs of aircraft from all countries are shown with their specifications. $10.00

109. THE AIRCRAFT YEAR BOOK FOR 1941 *by H. Mingos.* Here is the official record and reference work on American Aviation, taken from official sources, including government departments, manufacturers of aircraft, equipment and other aeronautical agencies. It is technically accurate. $5.00

110. GETTING A JOB IN AVIATION *by Carl Norcross.* Describes all the jobs in the field of aeronautics; what workers do, their pay, hours, working conditions, chances of advancement, where to get training, which schools are best, and the cost of training. $2.50

111. ABC OF AVIATION. 1941 edition, *by Victor Page.* A simplified explanation of all types of aircraft with condensed instructions on their construction and operation. Includes recent developments on planes and engines, inspection and trouble shooting, blind flight instruments, and acrobatic flying. $2.50

112. AVIATION FROM SHOP TO SKY *by J. J. Floherty.* A fascinating non-technical book about the vast number of skilled workers, engineers, scientists, factory workers, and pilots who design, manufacture and fly our planes. An introduction to a profitable new industry. $2.00

113. FIT TO FLY *by Drs. M. C. Crow & H. G. Armstrong.* Pilots should read this medical handbook to understand what physical standards they must meet before qualifying for a license. Information on the heart diseases, eyes, aviator's diet, nervous system and first aid. $2.50

114. FLIGHT—FIRST PRINCIPLES *by Capt. B. Wright, J. J. Smiley & R. Martin.* Beginning with the early history of transportation, this book takes you up to the present methods of swift transporting of mail and passengers. All types of planes are mentioned plus dirigibles and parachutes. $2.50

115. ELEMENTS OF PRACTICAL AERODYNAMICS *by Bradley Jones.* A simple exposition of the elements of aero-dynamics. Among the more important features are: up-to-date design formulas, numerous problems, special topics, and simple mathematics. Practical and authoritative. $3.75

HANDBOOKS

116. HANDBOOK OF ENGINEERING FUNDAMENTALS *by O. W. Eshbach.* Vital information pertaining to the fundamental theory underlying engineering practice. A treatment of the principles of mathematics, applied physics and chemistry, with mathematical and physical tables. Useful for all types of engineers and scientists. $5.00

117. GENERAL ENGINEERING HANDBOOK, *edited by C. E. O'Rourke.* Fundamental engineering data for which all engineers and architects have constant use, carefully selected, logically arranged, clearly presented by 30 specialists. Over 900 pages of practical up-to-date data, facts, and formulas. 2nd ed. $4.00

118. CHAMBERS' TECHNICAL DICTIONARY, *edited by C. F. Tweney and L. E. C. Hughes.* Comprising terms used in pure and applied science, medicine, the manufacturing industries, engineering, construction, and machine shops. Over 900 pages of concise definitions. $5.00

119. THE ENGINEERS' MANUAL *by Ralph G. Hudson.* The more commonly used formulas of engineering, each with its application. Covers mathematics, mechanics, hydraulics, heating and ventilating, steam engines, boilers, and A. C. and D. C. electricity. $2.75

120. ENGINEERING ENCYCLOPEDIA *edited by Franklin D. Jones.* A condensed encyclopedia and mechanical dictionary for engineers, mechanics, technical schools and industrial plants, giving the most essential facts about 4,500 important engineering subjects. 2 vols. $8.00

121. THE HANDBOOK OF CHEMISTRY AND PHYSICS, 25th Edition, 1941-42. *Edited by Charles Hodgman.* Over 2,000 pages of data on all phases of chemistry and physics including latest research data. Invaluable for any one dealing with research or engineering. Included also are complete mathematical tables. $3.50

122. MATERIALS HANDBOOK *by George S. Brady.* Lists over 3,000 materials, arranged and indexed for instant reference, and covered with regard to chief characteristics, comparative data, sources, substitutes, adulterants, and uses. 4th edition, 1940. $5.00

123. SIMPLIFIED ENGINEERING FOR ARCHITECTS AND BUILDERS *by Harry Parker.* At last a book on engineering just for architects and builders. The important terms and basic principles employed in building construction with a great many problems and answers pertaining to building. $2.75

AVIATION—Shop Practice

124. FLIGHT—CONSTRUCTION AND MAINTENANCE *by Capt. B. Wright, W. E. Dyer, & R. Martin.* Written for the person desiring to learn the craftsmanship, processes and materials that are used in the building of the aeroplane. From propeller to rudder, each part is thoroughly discussed. $2.50

125. AIRCRAFT DRAFTING ROOM MANUAL *by J. G. Thompson.* The only comprehensive book of its kind, presenting authentic information on the general requirements for airplane drawings. A necessary reference handbook for the aircraft designer and draftsman. Many drawings are included. $3.50

126. AIRCRAFT ENGINE MAINTENANCE *by D. J. Brimm, Jr. and H. E. Boggess.* Covers completely the practical work in factories or wherever engines are serviced. The latest types of carburetors, magnetos, propellers, and accessories are covered. Invaluable for instructors or mechanics. $2.50

127. AIRCRAFT MAINTENANCE *by D. J. Brimm, Jr. and H. E. Boggess.* For the student mechanic, instructor, or licensed mechanic. For the beginner there are practice jobs; for the teacher detailed instruction sheets for laying out courses; for the mechanic, tables and reference data. $2.50

128. AIRCRAFT MECHANIC'S POCKET MANUAL *by Joseph A. Ashkouti.* Gives a general background of basic aircraft construction invaluable to every aircraft worker. Brings the man in the shop all the basic data which he needs every day. Explains why various methods and processes are used. $1.50

129. AIRPLANE MAINTENANCE *by Hubert G. Lesley.* For everyone in aviation; contains practical information on materials and processes, controls, hydraulics, electrical circuits, structural repairs, welding, instruments, everything for complete maintenance. $2.75

130. THE AVIATION MECHANIC *by Carl Norcross and James Quinn, Jr.* A thoroughly up-to-date, comprehensive treatment of the construction and maintenance of modern airplanes of all types, large and small, civil and military. Includes a complete description of plane building in larger factories. $3.50

131. SHIP AND AIRCRAFT FAIRING AND DEVELOPMENT *by S. S. Rabl.* A practical book for draftsmen, loftsmen, and sheet metal workers, giving methods of depicting and dimensioning a drawing, the mold loft, mold loft geometry, visual and geometric fairing and shell plate development. $2.50

132. AVIATION ENGINE EXAMINER *by Victor Page.* A systematic course in question and answer form for aircraft engine mechanics and pilots or students wishing a general knowledge of aircraft engines and accessories. Covers construction, maintenance, installation and repair. $3.00

PHYSICS

133. PROCEDURES IN EXPERIMENTAL PHYSICS *by John Strong.* A modern up-to-date book of techniques, apparatus, and procedures used in experimental physics. There is a thorough discussion of photoelectric cells and photography. $6.70

134. ATOMS IN ACTION *by George R. Harrison.* Physics applied to industrial processes. This book tells how energy is used in heating our homes, preserving our food in refrigerators, in doing our daily tasks, and how this energy is stored and changed. $3.50

135. ACOUSTICS *by Alexander Wood.* Invaluable for engineers interested in any of the numerous applications of acoustics. Included are wave motion, dissipation of sound waves, measurement of velocity of sound, the ear and hearing. Most complete book on the subject. $6.00

SHIPS & SHIPBUILDING

136. PRACTICAL SHIP PRODUCTION *by A. W. Carmichael.* For the student or worker expecting to enter the shipbuilding industry. Traces the evolution of the ship, describes the requirements, classes and types, construction. Design is dealt with, and modern methods of welding. $3.00

137. AMERICAN MERCHANT SEAMAN'S MANUAL *by Felix M. Cornell and A. C. Hoffman.* A handbook for seamen by seamen. Gives all necessary data for seamen. This practical book shows you what you need to know to hold a job on America's rapidly expanding merchant marine service. $3.50

138. THE ESSENTIALS OF MODERN NAVIGATION *by Paul E. Wylie.* A working manual on navigation that does not require a knowledge of higher mathematics. The latest and best methods to chart and steer a safe course to any port. $3.50

RADIO & TELEVISION

139. RADIO ENGINEERING HANDBOOK *edited by Keith Henney.* Provides technical data on all fields and aspects of radio engineering. Newly revised edition covering latest material on antennas, crystal control circuits, ultra-high frequency systems, and other latest developments. $5.00

140. RADIO OPERATING QUESTIONS AND ANSWERS *by Arthur Nilson and J. L. Hornung.* Over 600 questions and answers covering all radio operator license examinations. Includes information on broadcasting, marine, aeronautical, police and amateur radio operating. $2.50

141. TELEVISION: THE ELECTRONICS OF IMAGE TRANSMISSION *by V. K. Zworykin and G. A. Morton.* A "must" book for radio and communication engineers, television engineers and service men. Written by two RCA engineers, it gives clear and practical information on the latest developments. $6.00

CHEMISTRY

142. HANDBOOK OF CHEMISTRY *edited by Norbert Lange.* 4th edition. A complete reference volume for all requiring ready access to chemical and physical data used in laboratory work and manufacturing. Arranged to give complete information to those who lack a large technical library. $6.00

143. CHEMICAL ENGINEERS' HANDBOOK *edited by John H. Perry.* An authoritative reference work covering comprehensively the whole field of chemical engineering. The 60 specialists present the latest usable material not only on fundamental unit processes but also related subjects like Fire Protection, Plant Location, and Patent Law. $10.00

144. THE CHEMICAL FORMULARY *edited by H. Bennett.* The New Volume Five. A collection of valuable, timely, practical commercial formulae and recipes for making thousands of products in every field of industry. Just published. $6.00

145. GENERAL CHEMISTRY *by Young & Porter.* Fundamental principles of chemistry in simple and understandable form. Complete treatment of inorganic chemistry and introduction to organic chemistry. Everyone interested in chemistry should own this basic volume. $4.70

146. PLASTICS IN INDUSTRY *by Plastes.* The very latest information on plastics for chemists, research workers, supervisors and foremen of all industrial firms to clarify the many problems that appear daily, about America's leading synthetic product. $5.00

147. INDUSTRIAL PLASTICS *by Herbert R. Simonds.* A new edition of this standard work covering also wartime developments, including their use for planes, gun stocks, etc. All types of plastics are discussed and tables and charts are up-to-the-minute. $4.50

148. CONVERSION OF PETROLEUM *by A. N. Sachanen.* Describes the production of motor fuels by thermal and catalytic processes. The development of thermal cracking has increased and improved our gasoline production. Various methods described. $6.00

149. CHEMISTRY OF SYNTHETIC RESINS *by C. Ellis.* An exhaustive treatment of the scientific and technical aspects of Synthetic Resins. Covers this huge industry completely listing 1,050 trade names. A 206-page index classifies everything concerning them. Two large volumes. $19.50

150. GEOPHYSICAL EXPLORATION *by Heiland.* Only book that gives comprehensive study of geophysical procedures and apparatus, calculations, interpretation methods and application in oil exploration, mining, civil and military engineering. $10.00

151. HIGH POLYMERIC REACTIONS *by H. Mark and R. Raff.* Newest developments in high-polymeric chemistry. Of great importance to the petroleum, plastics, and rubber industries. Essential material for conservation of natural resources and creation of new products. $6.50

152. THE ANALYTICAL CHEMISTRY OF INDUSTRIAL POISONS, HAZARDS AND SOLVENTS *by M. B. Jacobs.* Quick solutions to all problems connected with the physiological action, sampling, detection, determination and evaluation of gaseous, liquid and solid substances which affect factory and laboratory personnel and health. $7.00

153. THE GLASS ELECTRODE *by Malcolm Dole.* A thorough study of the glass electrode method of measuring of hydrogen ion concentration, so important in modern chemistry. Types of glass, electrodes, cells, special applications, difficulties and techniques are explained. $4.50

154. WHAT ARE THE VITAMINS? *by Walter H. Eddy.* Definite facts regarding their sources, natures, purpose, and effects, in language readily understood by scientist, doctor, or layman. Fascinating reading. $2.50

Chemistry (Cont'd.)

155. PROTECTIVE AND DECORATIVE COATINGS *by Joseph Mattiello.* A practical up-to-the-minute study of paints, varnishes, lacquers, and inks, covering the entire manufacture from raw materials to actual processes. Prepared by experts in this industry. $6.00

MATHEMATICS

156. MATHEMATICAL TABLES FROM HANDBOOK OF CHEMISTRY AND PHYSICS—Pocket Edition. Over 300 pages of useful mathematical tables, including five-place logs, interest tables, integrals, squares, cubes, roots, etc. 75c

PRACTICAL SHOP MATHEMATICS *by John Wolfe and Everett Phelps.* Presents the mathematics that constantly confront the tool maker, die maker, draftsman, etc., especially well adapted to home study. Several hundred practical problems are included covering plane geometry, trigonometric functions, planetary gearing, compound angle problems, etc. Developed from the course taught at the Henry Ford Apprentice School. In two volumes, the first elementary, the second advanced.

157. Elementary Shop Mathematics. $2.20

158. Advanced Shop Mathematics. $2.20

159. MATHEMATICS by John W. *Breneman.* A simple course in mathematics suggested by men teaching in industry and technical schools. Brief practical treatments of simple operations and fractions, ratio and proportion, areas and volumes, tables, formulas, and fundamentals of algebra, geometry, and trigonometry. $1.75

160. SHOP MATHEMATICS *by C. A. Felker.* Used widely by machinists, students and shop men for study at home, to stimulate mental powers and improve efficiency. The material is treated so that it can be understood with the average high-school training. $2.20

161. PRACTICAL MATHEMATICS FOR HOME STUDY *by Claude Palmer.* Combines problems with practical information, easily understood by the layman. Contains: Arithmetic with Applications, Geometry with Applications, Algebra with Applications, and Trigonometry with Logarithms. With answers. $4.00

162. MATHEMATICS FOR THE MILLION *by Lancelot Hogben.* This book tells how easy it is to understand mathematics, by translating formulae into a language of size, one is able to understand the most complicated mathematical problems. A best seller for three years. With answers. Revised. $3.75

MILITARY SCIENCE

163. ELEMENTS OF ORDNANCE *by Lt. Col. T. J. Hayes.* Covers service weapons and ammunition, the instruments and other accessory equipment of war. Covers also propellants and high explosives, fire control, and armor plate. An up-to-date study. $6.50

164. COMPANY ADMINISTRATION *by Major C. M. Virtue.* The authority on army paper work. Includes supply and mess management and personnel records. This new edition conforms to the latest War Department regulations. $2.00

165. NEW INFANTRY DRILL REGULATIONS. The new Infantry Drill Regulations as adopted in Sept., 1939 in complete form covering everything from the Soldier Without Arms to Ceremonial Parade. Also marksmanship with the Springfield and Garand. 50c

166. THE OFFICERS' GUIDE. A necessity for every young officer. A ready reference on customs and correct procedures followed within the army which pertain to commissioned officers. A complete chapter on the management of the American soldier. $2.50

SHOP PRACTICE

167. AMERICAN MACHINISTS' HANDBOOK *by Fred Colvin and Frank Stanley.* A standard manual of data, methods and definitions for apprentices, machinists, toolmakers, draftsmen and all others connected with shop and drafting room practice. A very widely used technical book. $4.00

168. BLUEPRINT READING FOR THE MACHINE TRADES *by John J. Weir.* A complete course in blueprint reading as applied to the machine trades. Step-by-step instruction in principles and methods and practical problems of the type constantly encountered in shop and industry. $1.25

169. MACHINE TRADES BLUEPRINT READING *by Ihne & Streeter.* Designed to teach workmen the basic information necessary to interpret a blueprint. Variety of different types of problems is given to test yourself on home study. An extra chapter is presented on shop terms. $2.00

170. RUNNING A MACHINE SHOP *by Fred Colvin and Frank Stanley.* A manual of tested plans and methods of shop layout and equipment and production and personnel management for large or small machine shops. Also describes how to train workers and how to estimate. $3.50

171. MACHINE TOOL OPERATION, Part 1: The Lathe, Bench Work, and Work at the Forge *by H. D. Burghardt.* Covers the construction and operation of lathes, also bench work and work at the forge. Detailed discussion of modern lathes, cutting tools, and the heat treatment of steel. Hand forging, holding and hammering of steel. $2.25

172. MACHINE TOOL OPERATION, Part 2: Drilling Machine, Shaper and Planer, Milling and Grinding Machines, Hydraulic Power Transmission, Gears, *by H. D. Burghardt.* Principles of construction and operation of the drilling machine, shaper, planer, milling machine, and grinding machine. Also a chapter on spur and bevel gears. $2.75

173. GRINDING PRACTICE *by Fred Colvin and Frank Stanley.* Covers the field of grinding machines and abrasive wheels, showing what they do, how to operate them, and how to make best use of them on various types of work. Full practical details on speeds, feeds and automatic machines. $3.00

174. DRILLING AND SURFACING PRACTICE *by Fred Colvin and Frank Stanley.* A practical book on the various operations in drilling, reaming, tapping, planing, shaping, slotting, milling, and broaching. Covers cutting materials, care of tools, methods of production in leading shops. $4.00

175. TURNING AND BORING PRACTICE *by Fred Colvin and Frank Stanley.* A complete guide in the operation of turning and boring machines. Describes the important varieties of machines and the method of operating them, including data on speeds and newest cutting alloys. $4.00

Shop Practice (Cont'd.)

176. GEAR CUTTING PRACTICE *by Fred Colvin and Frank Stanley.* Practical manual of exact, descriptive data on all aspects of gear-cutting practice, useful in shops of any size. Shows how to handle all kinds of gear jobs by the methods used in leading shops. All gears are covered. $3.00

177. PUNCHES AND DIES *by Frank Stanley.* A complete manual on every phase of punch and die work, covering the fundamentals and showing layout and construction of punches and dies for specific jobs. Revised to show the methods used by leading shops. $4.00

178. PRESSWORKING OF METALS *by C. W. Hinman.* A reference book illustrating and describing practical applications of the principles used in the design of punches and dies. Covers types of presses, stamping and forming different metals, various finishing methods, automatic machinery, etc. $4.00

179. AUDEL'S MACHINISTS' AND TOOL MAKERS' HANDY BOOK. A key to shop practice for every machinist, mechanic, or student. Tells how to operate and set up all machine tools. Covers also blueprint reading, mathematics for machinists, shop physics, and use of the slide rule. $4.00

180. MACHINE SHOP TRAINING COURSE *by F. D. Jones.* A treatise on machine shop practice, in two volumes, including fundamental principles, methods of adjusting and using machine tools, measuring instruments, and gauges, cutting threads and gears, and typical problems. 2 vols. $6.00

181. MACHINE SHOP KINKS *by Robert Grimshaw.* Shows how to do machine shop work better, more cheaply, and faster. Advanced methods of the best shops in the world are shown. Shows how savings are possible and how products may be improved. $3.00

182. SHEET METAL WORKERS' MANUAL *by L. Broemel.* A complete, practical instruction book on the sheet metal industry, machinery and tools, and related subjects, including the oxy-acetylene welding and cutting process. Mathematical tables are included. $2.00

183. THE WELDING ENCYCLOPEDIA *edited by Stuart Plumley.* A practical reference book on metallic arc, carbon arc, oxy-acetylene, electric spot, butt, flash and resistance welding, thermit welding, and metal spraying. New 1941 edition. $5.00

184. PROCEDURE HANDBOOK OF ARC WELDING DESIGN AND PRACTICE. Published by the Lincoln Electric Company, this book gives over 1,100 pages of practical information on all phases of arc welding. Specific information on all types of work are included. An encyclopedia of welding. $1.50

SHOP REFERENCE

185. MACHINERY'S HANDBOOK *edited by Erik Oberg and F. D. Jones.* An invaluable reference book on machine design and shop practice for the engineer, draftsman, or machinist. Over 1,800 pages of data on all phases of machine shop work or design. $6.00

186. MACHINE SHOP ARITHMETIC *by Colvin-Cheney.* Shows how all shop problems are worked out and why. Includes change gears for cutting threads, drills, taps, metric system of measurements. Useful for every shopman or mechanic. Pocket size. 75c

187. MECHANISM *by Prof. Stanton E. Winston.* An entirely up-to-date and clearly written book covering useful knowledge on Toothed Wheels, Gears, Cams, Machines, Mechanisms, etc. Also given are chapters on Velocities, Pulleys, Motion, and Belts, with many illustrations and drawings. $3.50

188 MACHINE DESIGN *by Prof. S. E. Winston.* A text presenting those fundamentals of theory and analysis which are basic to the field of machine design. Many illustrations, problems, drawings are given to help all designers, and draftsmen. Used extensively by students. $3.00

189. SPUR GEARS—DESIGN, OPERATION AND PRODUCTION *by Earle Buckingham.* A thorough treatment of the fundamentals of spur gears. Covers gear tooth action, the involute curve and its properties, gear tool loads, strength and durability of gear teeth, and measuring, shaping and grinding. $5.00

190. PRACTICAL AIR CONDITIONING *by A. J. Rummel and L. O. Vogelsang.* An up-to-date study of air conditioning based on years of experience in consulting with manufacturers, contractors, service men, in fact everyone connected with ventilating and air conditioning equipment. $2.75

METALLURGY

191. PRACTICAL METALLURGY *by G. Sachs & K. Van Horn.* Recommended highly and used widely by all experts of metals and alloys, this book presents both the theory and practice of making and shaping of commercial metals and alloys. Many illustrations for the benefit of the student. $5.00

192. PROTECTIVE COATINGS FOR METALS *by R. M. Burns and A. E. Schuh.* A complete discussion of corrosion and a detailed treatment of all metallic coatings used for protective purposes including chromium and nickel. A section on paints, enamels, and baked finishes. $6.50

193. MODERN METALLURGY FOR ENGINEERS *by Frank T. Sisco.* Recent developments in metallurgy have made new designing in the production of machines possible. How the treatment of metals and alloys affect the safety, utility, durability, and economy of metal products is shown. $4.50

194. THE WORKING HEAT TREATING AND WELDING OF STEEL *by H. L. Campbell.* A practical book on metallurgy showing the effects of various factors on the working of steel and the various processes and equipment for working of steel. Thorough chapter on the welding of steel. $2.25

195. STEEL AND ITS HEAT TREATMENT *by D. K. Bullens.* **Volume 1:** Principles, Processes, Control. A comprehensive study of the proper heat treating for the various methods of working steel. Definite explanation of equipment and control of heat treating methods. $4.50

196. STEEL AND ITS HEAT TREATMENT *by D. K. Bullens.* **Volume 2:** Engineering and Special-Purpose Steels. A thorough discussion of the simple engineering steels and of the various alloys and their effects on simple steels. Covers also many special steels. $5.00

197. PREVENTION OF THE FAILURE OF METALS UNDER REPEATED STRESS *by the Metallurgical Staff of Battelle Memorial Institute.* An authoritative study of all available information on fatigue failures in metals. Shows what factors influence fatigue and how to prevent them. $2.75

Mechanical Engineering

MECHANICAL ENGINEERS' HANDBOOK *edited by Robert T. Kent.* **"KENT"** now appears in two volumes divided into "Power" and "Design-Shop Practice." The first Volume deals with the entire field of power and its application in industry; the second Volume covers in detail present-day methods in design and shop practice for the designer and practicing engineer.

198. Kent—Power. $5.00

199. Kent—Design-Shop Practice. $5.00

200. MECHANICAL ENGINEERS' HANDBOOK *edited by Lionel S. Marks.* A new edition (fourth) of this well known handbook. Much new material has been added, covering the theory of models, plastic behavior of materials, stress concentration, wind pressure on structures, powder metallurgy, etc. $7.00

201. THE ENGINEERS' MANUAL *by F. J. Camm.* A handbook for designers, draughtsmen, tool makers, turners, fitters, foundrymen, and all those engaged in practical mechanical engineering. Included are facts, figures, and formulae for daily work. $2.50

202. MECHANICS *by John W. Breneman.* A concise text for the student or apprentice with a limited mathematical background who seeks a knowledge of the fundamentals of engineering. The elements of statics and dynamics are developed without calculus. $1.50

203. STRENGTH OF MATERIALS *by John W. Breneman.* A companion volume to MECHANICS described above. It gives a simplified presentation of simple stresses, shear, riveted joints, stresses in thin walled cylinders, torsion, beams, columns, materials, etc. $1.50

204. AUDEL'S MILLWRIGHTS' AND MECHANICS' GUIDE *by E. F. Anderson.* A practical guide to aid the millwright in the large increase in complex mechanical machinery which requires constantly improved methods in its erection and operation. Published for the self-advancing technical man. $4.00

205. PRACTICAL MECHANICS AND STRENGTH OF MATERIALS *by C. W. Leigh and J. F. Mangold.* Develops Mechanics and Strength of Materials as one continuous subject for the practical man. Each chapter on Strength of Materials is preceded by those principles of Mechanics that are necessary for its presentation. $3.00

206. INTERNAL - COMBUSTION ENGINES *by Lester Lichty.* Comprehensive and up-to-date treatment of the principles and the application of those principles to the analysis, operation and design of internal-combustion engines. Various fuels are also carefully discussed. $4.50

207. MECHANICAL VIBRATION *by J. P. Den Hartog.* Complete account of the subject of vibration as applied to mechanical engineering. Covers in detail applications to water wheels, steam turbines, automobiles, airplanes, Diesels, and electrical machinery. $5.00

208. PRODUCTION ENGINEERING, JIG AND TOOL DESIGN *by E. J. H. Jones.* A practical book on the manufacture and use of tools, jigs, and fixtures. Included are fits and tolerances, gauges, cutting-tool materials, small tools, development of form tools, broaching, and grinding fixtures. $5.00

209. STEAM POWER STATIONS *by Gustav A. Gaffert.* Covers steam power plant machinery from the standpoint of construction of the various types, their performance characteristics, and economics. Also data on high pressure steam cycles, binary cycles and station design. $4.50

210. PLASTIC WORKING OF METALS AND POWER PRESS OPERATIONS *by E. V. Crane.* A comprehensive study of metallurgy, mechanics of materials, testing methods, new plastic working theories, metal working processes, mathematical calculations, in pressed metal engineering. $5.00

211. METAL PROCESSING *by Orlan W. Boston.* Covers design of a product, material, fits and tolerances, outlines manufacturing processes for metal parts, classes of machine tools, and accessories involved in the manufacture. Specific processes, machinability are thoroughly discussed. $5.00

DRAFTING

212. ENGINEERING DRAWING *by Thomas E. French.* New revised edition of this authoritative work containing latest material on aircraft drawing, jigs and fixtures, shop drawings; also new material on dimensioning, bolts and screws, cams and gears. $3.00

213. TECHNICAL DRAWING *by Giesecke, Mitchell, and Spencer.* A revised up-to-date text on drafting. Clear and comprehensive covering all the different fields including aviation drawing. Authoritatively written. $3.00

ELECTRICITY

ELECTRICAL ENGINEERS' HANDBOOK *edited by Harold Pender.* **"PENDER"** now appears in two volumes covering the two distinct fields of electrical engineering: Electric Power, and Communication and Electronics. Each in its field is a concentrated collection of practical data, charts, and tables presented by experts in the various fields of electrical engineering.

214. Pender—Electric Power. $6.00

215. Pender—Communication and Electronics. $5.00

216. STANDARD HANDBOOK FOR ELECTRICAL ENGINEERS *edited by A. E. Knowlton.* The 7th edition of this comprehensive work covering the entire field of electrical engineering is now ready. Over 2,800 pages of data, tables, formulae, and latest information on electricity and its applications. $8.00

Electricity (Cont'd.)

217. PRACTICAL ELECTRICITY *by Terrell Croft.* The facts and theories of electricity and its present-day applications, presented in a simple, straightforward way. Mathematical knowledge is not necessary. Gives a good working knowledge of the subject. $3.00

218. NATIONAL ELECTRICAL CODE HANDBOOK *by Arthur L. Abbott.* Enables electricians to understand the National Electrical Code and work in accordance with it. Restates involved rules in simple language and gives practical directions and diagrams. New edition with latest developments. $3.00

219. INDUSTRIAL ELECTRICITY: DIRECT CURRENT PRACTICE *by William Timbie.* Electricity as applied to modern industry. Explains how direct-current is generated, transmitted and used, and also gives a foundation for the study of A. C. operating practice. $3.00

220. FLUORESCENT LIGHT AND ITS APPLICATIONS *by H. C. Dake and Jack De Ment.* A complete study of fluorescent lighting including types of luminescence, theory, methods of examination, sources of ultra-violet radiation, fluorescent and radioactive minerals, uses of fluorescent light. $3.00

221. ELECTROMAGNETIC DEVICES *by Herbert Roters.* The fundamental principles and methods applicable to all types of magnetic circuits and nonrotary electromagnetic devices, as well as the practical application of the theory in solving different problems. $6.00

222. MEN AND VOLTS *by John W. Hammond.* The story of the transformation of the electrical industry from a "freak" to its present all important place. This is the story of the General Electric Company and the men who worked the miracle. $2.50

Personnel Management

223. TOP-MANAGEMENT ORGANIZATION AND CONTROL *by P. E. Holden, L. S. Fish and H. L. Smith.* A thorough study of the management policies and practices of thirty-one leading industrial corporations. Conducted under the auspices of the Graduate School of Business, Stanford University. $4.00

224. MANUAL OF JOB EVALUATION *by Benge, Burk, and Hay.* A practical method for the determination of equitable wage and salary rates. Executives and workers will find here valuable tools for settling questions of wages and salaries. First book on this important subject. $3.00

225. HOW TO TRAIN SUPERVISORS *by R. O. Beckman.* The basic plan described in this book has been successfully used in training more than 50,000 foremen and supervisors. They have unanimously endorsed this plan in the art of handling men. $3.00

226. PERSONNEL MANAGEMENT *by Scott, Clothier, Mathewson and Spriegel.* New edition containing latest information on job analysis, joint relations with employees and the administration of human relations in industry. $4.00

227. PICK YOUR JOB AND LAND IT *by Edlund & Edlund.* Whether you are a novice seeking your first position or an experienced man still looking for the right job, this book gives you a tested method for finding the job you want. Sample letters are given. $3.00

Business Management

228. MOTION AND TIME STUDY *by Ralph M. Barnes.* Important data essential to increase the efficiency of plants by means of time and motion study, wage plans, and standardization of processes, materials, assembly operations. Many different businesses discussed. $3.75

229. DESIGN FOR INDUSTRIAL COORDINATION *by Robert W. Porter.* An outstanding contribution to management literature since it details for the first time how management employs the primary functions of planning, production, and inspection to serve the mutual interests of owners, workers and customers. $3.00

230. AN ENGINEERS' MANUAL OF STATISTICAL METHODS *by Leslie E. Simon.* Explains statistical methods simply and clearly, demonstrates their mode of expression, and indicates the ways in which they can be of service to engineering and industry. Makes sense out of figures. $2.75

231. INDUSTRIAL MANAGEMENT *by Richard Lansburgh and William Spriegel.* The fundamentals of sound management are presented, giving the background of present-day management policies, the underlying theory of organization, and the proper application of standardization work. $4.50

232. INDUSTRIAL ORGANIZATION AND MANAGEMENT *by Ralph C. Davis.* A thorough discussion of this vital new field of industrial management and how to plan the various phases of control. Every different branch of industrial work is covered. $5.00

233. ORGANIZATION AND MANAGEMENT OF PRODUCTION *by William N. Mitchell.* The factors in the economic, technological, and geographical environment of production which determine the general form of organization of production. Gives also the important problems of production executives. $4.00

234. TIME AND MOTION STUDY AND FORMULAS FOR WAGE INCENTIVES *by Lowry, Maynard and Stegemerten.* Increasing efficiency through time and motion studies. Divided in three parts: method of making the study, constructing formulas for time-study data, and the organization of time study and wage payment plans. $5.00

235. THE DESIGN OF MANUFACTURING ENTERPRISES *by Walter Rautenstrauch.* In this book the essential principles and methods of cost calculation used in designing and redesigning factories has been gathered together. Guides engineers and owners through the problems of economic calculation during growth of manufacture. $3.50

SEND NO MONEY

KROCH'S BOOKSTORES, Inc.,
206 N. Michigan Ave., Chicago, Ill.

Please send me, for 5 days' examination, the books I have checked on this list. Upon their arrival, I will deposit with the postman the price of the books, plus a few cents postage and handling charges. If I do not wish to keep the books I will return them at the end of 5 days and receive from you my deposit. If I keep the books beyond the 5 day period my deposit will be considered payment in full.

Please Send Numbers ____ ____ ____ ____ ____

Name..

Street..

City.......................... State..................

☐ Check here if you prefer to enclose remittance with this coupon. In that case WE will pay all postage charges. The same 5-day return-for-refund privilege applies.

(Please add 2% for Illinois Occupational Tax if you live in Illinois.)

KROCH'S *America's Leading Bookstore*

206 NORTH MICHIGAN AVE. RANDOLPH 5520

100% Genuine Lanoil
PERMANENT WAVE **$1.95**
With Shampoo & Set
Gorgeous Waves
Beautiful Ringlets
Croquignole Winding
New materials used

MACHINELESS PERMANENT **$2.75**
Including Shampoo and Set
No limit to curls. Ringlets can be easily set with a damp comb. All new materials used.

PARK AVENUE MACHINELESS WAVE **$5.50**
Including Shampoo and Set
A real personality permanent wave which adds that charm and beauty to the modern lovely lady. Especially desirable for dyed, bleached, or gray hair.
No Appointment Necessary

Madame Love
French Hairdresser — 31 E. Madison
Ground Floor — Dearborn 0304-01

[ADVERTISEMENT]

Milk Mixture for Stomach Ulcers

A recent medical discovery now being used by doctors and hospitals everywhere has proven unusually successful in the treatment of stomach ulcers caused from excess acid. It is a harmless preparation yet so effective that in many cases the pains of stomach ulcers disappear almost immediately after it is used. Also recommended for gas pains, indigestion and heartburn due to hyperacidity. Sufferers may now try this at home by obtaining a bottle of Lurin from their druggist. Lurin contains this new discovery in its purest form. Easy to take. Just mix two teaspoonfuls in a half glass of milk. Costs but little. Try a bottle, it must satisfy or money refunded. Lurin for sale by Walgreens, Stineway and drug stores everywhere.

DEMANDS F.D.R. KEEP HIS PLEDGE OF NEUTRALITY

Peril in Revising Act Told by Gillette.

BY CHESLY MANLY.
[Chicago Tribune Press Service.]

Washington, D. C., Oct. 5.—Sen. Guy M. Gillette [D., Ia.] told a radio audience tonight that repeal or revision of the neutrality act, as proposed by the Roosevelt administration would repudiate a national policy expressed by the American people in their determination to eliminate the factors that took the United States into the last European war.

Guy M. Gillette.

How well this policy succeeded, Sen. Gillette said, was expressed by President Roosevelt on Oct. 28, 1940, less than a year ago, when he declared that enactment of the neutrality law "made it clear to every American and to every foreign nation that we would avoid becoming entangled in war thru some episode beyond our borders. . . . There has been no entanglement and there will be no entanglement. We shall continue to go forward in peace."

Participant in Debate.

Sen. Gillette participated in a debate on the issue of repealing the neutrality act on Theodore Granik's American Forum of the Air, broadcast over the Mutual system. Rep. James F. O'Connor [D., Mont.] also opposed repeal, while Sen. A. B. Chandler [D., Ky.] and Rep. James W. Wadsworth [R., N. Y.] argued for repeal.

President Roosevelt is expected to reveal his final decision as to the procedure of scrapping all that remains of the neutrality act at a White House conference with Democratic and Republican leaders on Tuesday. It now appears that he will ask congress to repeal only the section of the act which forbids the arming of American merchant ships and will not risk a legislative showdown on the more controversial issue of sending American ships directly into the war zone around the British isles.

Lesson of Last War.

The President is said to be convinced that he has discretionary authority under the neutrality law as amended in 1939 to rescind the proclamations by which he imposed the shipping prohibitions of the act. Thus both the congress and the law would be circumvented on a question which many members regard as the equivalent of undeclared naval warfare.

Sen. Gillette said the United States fought four wars in the name of the so-called right of freedom of the seas, but that, after the last war, "it became evident to all thinking Americans that if that particular war was, as we all hoped, a war to end wars, some device must be found to guard us against future war involvement other than the principles upon which we had been insisting."

Precautions Taken by U. S.

As a result of this determination of the American people, Senator Gillette said, congress in 1935 and subsequent years enacted legislation to prohibit travel by American citizens on belligerent vessels, to prevent the sale of war munitions to belligerents, to forbid the extension of credit to warring nations, and to prohibit "blockade running by American vessels."

Rep. Wadsworth, one of the foremost Anglophiles in congress, compared the German blockade policy to the action of a Main street bully who, engaged in a fight with his neighbor, compels all the people on the street to stay at home in order to cut the neighbor off from communication with other members of the community.

"And the amazing part of it is that the law of the United States, which forbids an American ship to carry any goods to a belligerent, when more than half the world is aflame with war, actually operates to sustain and encourage the bully who announces that he will sink or bomb any vessel in any area of the seas which he pleases to declare as subject to his piracy," Wadsworth said.

Aim to Keep Out of War.

Rep. O'Connor said the announced purpose of the neutrality act was to keep the United States out of war and that it could not be repealed without renouncing that purpose.

"We would be giving the green light to the carrying on of undeclared war on the water and in the air," he said.

Sen. Chandler said the passage of the neutrality act constituted "utter abandonment of our neutral rights and freedom of the seas." We must repeal the act and coöperate to the limits of our capacity with Great Britain and Russia, he said, or be prepared to fight later when we are alone in the world.

Test Your Facts

Below each of the following questions are listed three answers. Make your choice, turn to page 29 in the Want Ad section for the correct answers, and mark your score:

1. What is used in treatment by hydropathy?
[a] Electricity. [b] Heat. [c] Water.
2. The first month of the Jewish civil year is named:
[a] Tishri. [b] Shebat. [c] Tebet.
3. Achilles was the hero of:
[a] Vergil's "Aeneid." [b] Homer's "Iliad." [c] Milton's "Paradise Lost."
4. With which of the following is the name of Anton G. Rubinstein associated?
[a] Music. [b] Drama. [c] Chemistry.

F.D.R. AWAITING TAYLOR'S REPORT ON VATICAN VISIT

Arranges to Confer with Envoy Tomorrow.

BY WALTER TROHAN.
[Chicago Tribune Press Service.]

Hyde Park, N. Y., Oct. 5 [Special].—President Roosevelt today divided his time between the diplomatic offensive he has undertaken against Adolf Hitler and political fence building to obtain support for his foreign policy at home.

By long distance telephone he arranged a conference for Tuesday with Myron C. Taylor, his personal envoy to the Vatican, who arrived in the United States by trans-Atlantic clipper yesterday.

Taylor, who conferred with Pope Pius XII., is assumed to have discussed with him the President's scheme to secure a promise of full religious freedom in Russia from Joseph Stalin for the purpose of effecting world wide Catholic support of the Red cause and to bring pressure on Mussolini to break with Hitler.

Talk over Telephone.

The former chairman of the board of the United States Steel corporation was reached by Mr. Roosevelt at his Locust Valley, Long Island, home. On his arrival yesterday Taylor told reporters he had obtained information of the "utmost value" for the President.

Mr. Roosevelt has refused to affirm or deny reports that he directed Taylor to take up the question of religious freedom with Pope Pius.

Mr. Roosevelt's guests at the family home were Mr. and Mrs. Edward J. Flynn. Flynn, who is chairman of the Democratic National committee, is a "Tammany Hall farmer," having a farm in nearby Putnam county.

After luncheon Mr. Roosevelt and Flynn conferred and it as assumed canvassed the New York mayoralty situation. The President's foreign policy will get an election test in a few weeks in the candidacy of Fiorello La Guardia, fushion candidate, against William O'Dwyer, choice of the Democratic party.

Mayor Busy for New Deal.

La Guardia has been conducting drives for protection against bombing raids, poisonous gas, and the like. He is the New Deal's "big pot and pan man," having directed the aluminum collection drive.

Flynn as a regular Democrat is committed to the O'Dwyer candidacy, as he was four years ago to that of Jeremiah Mahoney. Four years ago Mr. Roosevelt jumped his party and wrote a letter of indorsement for La Guardia. The mayor did not use this letter, however, apparently acting on the theory that he was certain of victory.

Now that La Guardia is frankly worried, he may plead for White House help. Mrs. Roosevelt is expected to come out for La Guardia during the week. Cabinet members are expected to follow her example and the President may pitch in his hand.

"Good Food Means Good Health"
—Our slogan since 1935—
We are glad that the idea is beginning to click
Le Petit Gourmet
619 N. Michigan, Chicago — SUPerior 1184

TO MARRIED COUPLES WHO NEED EXTRA CASH

How you can get a $100 loan quickly and simply if you can pay back $9.77 a month —No endorsers or guarantors required

WOULD A $100 or $200 loan come in handy this month? Have you old bills you would like to clean up with a loan?

If you have a job, you may borrow up to $300 at Household Finance in a simple, private transaction. Then you may repay your loan in monthly installments arranged to fit your own income and paydays.

3 ways to borrow

Suppose that you need $100. The table shows that 12 monthly installments of $9.77 each will repay a $100 loan in full. Or, if you wish smaller payments, as little as $6.99 a month will repay a $100 loan in 18 months.

All you do to apply for a Household Finance loan is to tell us how much you need and how you wish to repay. Household Finance loans are made in three ways. First way: On your personal note. No security required. This type of loan is made, when circumstances warrant, to both single persons and married couples. Second way: On your car. This plan may best fit your needs. Third way: On your furniture. This plan is used by thousands. Here character and income are far more important than the value of your security. Your loan will be made the way which best fits your own situation.

Other important points: It is not necessary to ask friends or fellow-workers to act as endorsers. And at no time do we question friends or relatives about your money affairs. You get your loan quickly and simply.

Get your loan for less

Payments in the table include charges at Household's rate of 2½% per month on that part of a balance not exceeding $100 and 2% per month on that part of a balance in excess of $100. The Small Loan Law permits us to charge substantially more than this. Some finance companies do charge more. We publish our rates and payments to help you shop for your loan.

If you need money for an emergency, bring your problem to Household. Or just phone and say that you need a loan. We are here to serve you. Phone or visit us without obligation.

FIND HERE THE CASH LOAN YOU NEED

	CHOOSE YOUR MONTHLY PAYMENT HERE							
	2 payments	4 payments	6 payments	8 payments	10 payments	12 payments	15 payments	18 payments
$ 25	$ 12.98	$ 6.65	$ 4.54	$ 3.49	$ 2.86	$ 2.44		
50	25.95	13.30	9.09	6.98	5.72	4.88		
75	38.93	19.95	13.63	10.48	8.58	7.33	$ 6.07	$ 5.24
100	51.91	26.60	18.18	13.97	11.45	9.77	8.10	6.99
125	64.82	33.22	22.69	17.43	14.28	12.19	10.10	8.71
150	77.73	39.82	27.19	20.88	17.10	14.59	12.08	10.41
200	103.56	53.01	36.17	27.76	22.72	19.36	16.02	13.79
250	129.32	66.16	45.12	34.61	28.31	24.12	19.94	17.16
300	155.08	79.32	54.08	41.46	33.90	28.87	23.85	20.51

WE GUARANTEE the total amount figured by using this table to be the full amount you will pay, when payments are made on schedule. You will pay less if you pay your loan ahead of time since you pay charges only for the actual time you have the money. Payments include charges at Household's rate of 2½% per month on that part of a balance not exceeding $100, and 2% per month on that part of a balance in excess of $100. This rate is less than the maximum prescribed by the Small Loan Law.

CHGO.—DET.—R. I.

B. E. Henderson
B. E. HENDERSON, PRESIDENT

PERSONAL LOANS $20 TO $300

HOUSEHOLD FINANCE *Corporation*

ESTABLISHED 1878

LOOP
5 S. WABASH AVE., Cor. Madison, 13th Fl. *J. A. Stanlik, Mgr.* STAte 0151
111 WEST WASHINGTON STREET, 253 Conway Building, Second Floor *G. I. Park, Mgr.*, FRAnklin 1082
36 S. STATE ST., Cor. Monroe St., 16th Fl. *W. J. Ahrendt, Mgr.* FRAnklin 0884
100 W. MONROE ST., Cor. Clark St., 7th Fl. *E. M. Olson, Mgr.* STAte 1777

NORTH
3150 LINCOLN AVE., South of Belmont (opposite Goldblatt's) 2nd Floor *L. P. Brown, Mgr.* LAKeview 8844
4554 BROADWAY, Near Wilson, 2nd Floor, McJunkin Bldg. *A. L. Peterson, Mgr.* LONgbeach 7163

ROGERS PARK
1737 HOWARD STREET, Second Floor *W. D. Rowlett, Mgr.* ROGers Park 8320
Evanston Phone: Greenleaf 2550

NORTHWEST
2800 MILWAUKEE AVE., Cor. Diversey 3rd Fl. *A. J. Allen, Jr., Mgr.* CAPitol 3440
4704 IRVING PARK ROAD Nr. Cicero, Second Fl. (just east of Sears) *J. A. Foh, Mgr.* PENsacola 4570

SOUTH
6856 S. HALSTED ST., Cor. 69th St. 2nd Fl. *E. E. Severson, Mgr.* ABErdeen 4060
841 EAST 63rd STREET, Cor. Maryland, 4th Fl. *H. H. Lent, Mgr.* PLAza 8360

SOUTHWEST
2355 W. 63RD ST., Cor. Western, 2nd Fl. *L. N. Hansen, Mgr.* REPublic 4472
6255 S. ASHLAND AVE., Cor. 63rd, 2nd Fl. *C. W. Eyler, Mgr.* HEMlock 4510

ROSELAND
11106 SO. MICHIGAN AVE., Second Floor *J. M. Hedegard, Mgr.* COMmodore 3880

SOUTH CHICAGO
9204 COMMERCIAL AVENUE, Third Fl. *M. W. Murphy, Mgr.* SOUth Chicago 0103

WEST
1 NORTH PULASKI RD. (Crawford Ave.) Cor. Madison St., 5th Floor *C. J. Breckenridge, Mgr.* KEDzie 0704

OAK PARK
OAK LEAVES BLDG., 1140 Lake, 3rd Fl. *W. C. Coy, Mgr.* Euclid 503
Chicago Phone: AUStin 0474

CICERO—BERWYN
6012 WEST CERMAK, Near Austin Blvd. Second Fl. *A. C. Roach, Mgr.* Cicero 6400
Chicago Phone: LAWndale 4221

Helping to Keep Prices Right

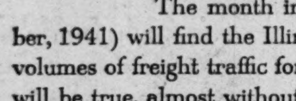

The month in which this advertisement is published (October, 1941) will find the Illinois Central System handling one of the largest volumes of freight traffic for many years, if not in all its history. The same will be true, almost without exception, of practically all the active railway mileage in the United States.

Levels even higher are predicted, moreover, for the corresponding months of 1942 and 1943, provided national rearmament continues its projected pace.

That's DEMAND—and it comes face to face with what is still a rather limited SUPPLY. In most markets that would be a signal for a rise in price, a rise which would be reflected beyond in ever widening circles, as a ripple goes out over a pond.

But not so on the railroads. Their charges seldom rise merely because the traffic will stand it. They rise—and will rise in the future, if they rise at all—only upon a showing that railway expenses have been markedly and unbearably increased.

A factor in the price of every commodity is of course the sum of the transportation costs entering into its assembly and delivery. Therefore an important stabilizing factor in prices today is the knowledge that railway rates as a whole are actually LOWER than they were even at the start of the depression and very substantially BELOW their peak of 1921.

That's ONE REASON average wholesale prices have risen only a little more than 20 per cent in the last two years of emergency—and that means correspondingly greater protection to the customer who buys at retail.

J. L. Beven
President

★ ★ ★ ★ ★ ★ ★ ★ ★ ★ ★ ★ ★ ★ ★

Not a Contest! Nothing to Solve!

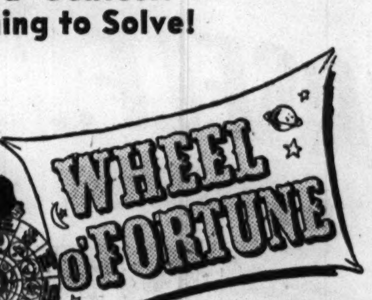

$10,000 IN CASH PRIZES!

★

Were You Born Under a Lucky Star?

SEND YOUR PHOTO AND BIRTH DATE TO

DORIS BLAKE

PERSONAL ADVICE EDITOR, CHICAGO TRIBUNE

WINNERS PUBLISHED EVERY DAY!

TODAY'S PRIZE WINNERS OF $10.00 EACH. ALSO ELIGIBLE FOR GRAND PRIZES UP TO $1,000.00!

Martha Stelzl Libertyville, Ill.

Aug. 24th. Your ruling planet is Mercury, your sign of the Zodiac is Virgo. You are gifted for detail work of any kind,—analysis and efficiency are natural and important to you. Innate abilities and self-confidence make you a resourceful person. You must avoid condescension, and a habit of being supercritical concerning unimportant things. You are inclined to be materialistic. Your key number is three, and Wednesday should be a good day for you.

Arthur C. Olson, Chicago.

Oct. 23rd. You were born under the sign of Scorpio, your ruling planet is Mars. You are a decidedly outspoken person, blunt and direct in your mental processes, with a strong will and a determined nature. You lean toward the skeptical point of view, but like to get to the heart of any problem, and are not easily deterred, once you decide upon your goal. Try to observe social amenities in your contact with other persons, cultivate a gracious manner, you will find it useful.

Charlotte A. Quaal, Ishpeming, Mich.

Mar. 29th. Your sign is Aries, your ruling planet, Mars. The coming year holds much that is good for you. Try not to be lacking in self-confidence, avoid unnecessary and useless worry. You are a good and true friend, kind-hearted and generous. You have a keen imagination, and a natural intuition, and are gifted with a love of beauty. You have an excellent capacity for detail. Your key number is four. Friday should be a lucky day for you.

Robert Berger, Mattoon, Wis.

Feb. 22nd. You were born under the sign of Pisces, your ruling planet is Neptune. You are sympathetic and charitable by nature, but inclined to be highly sensitive. You are a generous and idealistic friend, compassionate and pliable. You are sometimes self-deceived, and must guard against impracticality and being too imaginative. You have great adaptability, and may improve steadily. Your key number is four.

Josephine F. Klosky, Chicago.

Dec. 24th. You were born under the sign of Capricorn; your ruling planet, or birth star, is Saturn. You are inclined to be serious and particular, and your good sense of humor is an excellent balancing force. Avoid worrying about unimportant details, and do not permit your sense of fitness to influence your opinions of others. Making friends is easy for you, and you have a deep interest in your home. Your key number is two.

William Meyers, Chicago.

June 2nd. You were born under the sign of Gemini, your birth star or ruler is Mercury. You are well-fitted for any branch of the business world, since you have an alert, quick mind, plus versatility and adaptability. Your disposition is affable, and you have excellent powers of expression. If you can specialize in one of your many wide interests and focus your energies, success can be yours. Avoid superficial interests.

Marguerite Locke, Harrisburg, Ill.

Apr. 6th. You were born under the sign of Aries, your ruling planet or birth star, is Mars. You enjoy accomplishment in all things and are willing to work diligently toward that end. You work best in fields in which you can do directorial work. You have ambition and initiative, qualities which can bring you success in almost any vocation you select. You must avoid being short with others less acute; impatience can be a big handicap to you.

Gregory Webster, Creston, Iowa.

May 12th. You were born under the sign of Taurus, your ruling planet is Venus. Success, both financially and socially seems to be slated for you during the coming year. While you have pride, you are not overbearing, but your greatest shortcoming is likely to be a tendency to be obstinate and to refuse to accept any decisions but your own. If you can control such impulses, your progress in the business world can be excellent.

Helen L. Hauschner, Chicago.

Feb. 28th. You were born under the sign of Pisces; your ruling planet, or birth star, is Neptune. The coming year promises much in the way of advancement for you. You are a just and kindly person, inclined to be emotional, with a keen imagination. Your greatest handicap may be an inclination toward impracticality and an aversion toward making definite decisions. You are a loyal and sympathetic friend. Your key number is four.

George H. Danciu, East Lansing, Mich.

Oct. 29th. You were born under the sign of Scorpio, your ruling planet is Mars. You are endowed with strength and courage, and not easily stopped by obstacles of any kind. Reserve is natural to you, and while you are actually enthusiastic, you are able to avoid showing your emotions. Your great fault may be self-indulgence and a tendency to impatience. Tuesday should be a good day for you. Your key number is eight.

Florence B. Coman, Glen Ellyn, Ill.

Sept. 25. You were born under the sign of Libra, your ruling planet is Venus. The coming year may bring many changes into your life, there may be both material and intellectual advancement if you make use of your natural abilities. You are a basically loyal person, with a keen sense of fair play, interested in the finer things of life. Guard against making decisions too quickly and aim for stability in all things.

Donald H. Workinger, Chicago.

July 22nd. You were born under the sign of Leo, your ruling planet is the Sun. You are a vital, energetic person, endowed with qualities which make you a true and loyal friend, and an active, courageous enemy. You are easily affected by your emotions, but you are not easily defeated. You enjoy affection and approval, but must be careful not to permit your natural qualities as a leader to assume dictatorial proportions.

Betty McKoane, Fort Atkinson, Wis.

May 12th. Your birth star, or ruling planet is Venus, your sign of the Zodiac is Taurus. You are a dependable person, with an innate kindliness. You are excellent in handling the general public, particularly in soothing the excited. You enjoy acquisitions, and while your personality is generally pleasing, have a sharp temper which will flare upon provocation, and may cause you to be unreasonable and obstinate. Your key number is nine.

George J. Liska, Whiting, Ind.

Oct. 8th. You were born under the sign of Libra, your ruling planet is Venus. You are gentle and easy-going by nature, with an affable, peace-loving disposition. Work for equilibrium, seek balance in all things, guard against a tendency to avoid the unpleasant or distasteful. The coming year looks good for you, both financially and socially. Friday should be a good day for you, and six is your key number.

Rosemary Goede, Chicago.

Feb. 7th. Your ruling planet is Uranus, your sign of the Zodiac, Aquarius. You are apt to have an independent and inquisitive mind, and are willing to work hard for what you believe to be right. You are, in fact, inclined to be impulsive, and sometimes over-enthusiastic, and must learn to control a tendency toward restlessness. You enjoy and excel in social relationships of all kinds. Your key number is three.

Joseph Ordziejewski, La Porte, Ind.

Mar. 31st. You were born under the sign of Aries, your ruling planet is Mars. You have a quick, enthusiastic point of view on most things, and are possessed of great energy which you enjoy spending in progressive work. You are ambitious and are willing to work hard for your aims. Be careful not to overdo, and try to govern your rather independent nature. Tuesday should be a good day for you, and your key number is four.

A. L. Wachenheim, Quincy, Ill.

Mar. 14. You were born under the sign of Pisces, your ruling planet, or birth star, is Neptune. You have an intense and changeable disposition, with a strong sense of fair play and understanding and sympathy for those in need. You are a good and thorough worker, but do not like to be forced in any way. You have many friends, but must guard against being taken advantage of. Your key number is four.

Margery Meltzer, Chicago.

July 28th. You were born under the sign of Leo, your ruling planet is the Sun. Change is indicated for you during the coming year. Your theories are inclined to be unshakable, and while your judgment is generally excellent and you are aided by a natural intuition, you must guard against being obstinate or dictatorial. Work in which you can use your initiative and managerial ability would be best for you.

Forest A. Lavell, Jr. Waukon, Iowa.

Sept. 15th. Your ruling planet is Mercury, your sign of the Zodiac is Virgo. You are inclined to be thoughtful and to take a serious view of all things. Reserved by nature, neatness and cleanliness are innate with you. Guard against an inclination to be over-precise and too particular about small details. You have high ideals and are analytical in your thinking. Wednesday should be a good day for you.

Valene Pustaver, North Chicago, Ill.

Feb. 11th. You were born under the sign of Aquarius, your ruling planet is Uranus. Favorable changes of various kinds are indicated for you during the coming year, including travel and entertainment. You are a serious, hard-working person, with definite ideas of your own, and an independent nature. You must be careful not to be too sensitive about unimportant things; guard against over-enthusiasm. Your key number is three.

★ ★ ★

THE RULES:

1. You are invited to submit to Doris Blake your photograph, birth date and other information requested in the Information Coupon appearing each day in the Chicago Daily Tribune. Paste coupon, or facsimile thereof, on back of photograph and send to "Doris Blake, Chicago Tribune, Post Office Box 1539, Chicago, Illinois." You may send your photo or the photo of any relative or friend. Any snapshot will do.

2. The Chicago Tribune will pay $10,000 in cash prizes to the persons whose photographs lead to the most interesting personality readings. Judgment will be made by Doris Blake and her staff on the basis of the personality of the individual in the photograph. By "personality" is meant the most INTERESTING face—not necessarily the most beautiful or most handsome. From the information accompanying the photographs chosen, Miss Blake will make readings. 726 such readings and photographs will be published in the Daily Tribune during the period of six consecutive weeks beginning September 22d. 720 will receive cash awards of $10.00 each. 6 will receive cash awards of $100.00 each. Such $100.00 awards will be published on Saturdays beside the regular Daily awards. IN ADDITION, 9 Grand Prizes, totaling $2,200.00, will be awarded at the end of the offer to the persons whose entries are adjudged the most interesting of all whether their photographs have been previously published or not.

3. Prizes shall be payable only to the persons whose photographs are selected and published in the Daily Tribune. 121 photographs and readings will be published each week. Entries for each week's awards must reach the Tribune by noon Thursday preceding the week of publication. All photographs received during the offer and until midnight, November 4th, will be considered for the Grand Prizes.

4. This offer is open free to everyone—regardless of age or residence, excepting employes of the Chicago Tribune and members of their families. Age will not be published. No photographs will be returned unless Return Postage is inclosed. Due to the enormous interest the Tribune cannot engage in any correspondence on this subject. Entrants agree to accept the judgment of Doris Blake as final in all matters.

735 BIG CASH PRIZES!

720 Daily Prizes of $10.00 each (20 winners each day excepting Sunday, six days a week for six weeks)................	$7,200.00
6 Saturday Special Prizes of $100.00 each (Each Saturday for six consecutive weeks a Special Award of $100 will be paid)	600.00
9 Grand Prizes 1st Grand Prize. $1,000; 2nd Grand Prize. 500; Next 7 Grand Prizes —$100 each.... 700	2,200.00
735 Prizes Total.......	**$10,000**

MORE WINNERS IN TOMORROW'S TRIBUNE

Copyright: 1941

INFORMATION COUPON

Doris Blake, Personal Advice Editor,
Chicago Tribune, P. O. Box 1539, Chicago, Illinois.

The attached photograph is submitted for your WHEEL O' FORTUNE offer. I hereby grant the Chicago Tribune the right to publish this photograph.

NAME OF PERSON IN THIS PHOTOGRAPH IS: ____________
STREET ADDRESS ____________
CITY OR TOWN ____________ STATE ____________
BIRTH DATE ____________ Month Day Year
COLOR OF HAIR ____________ COLOR OF EYES ____________
OCCUPATION ____________
For example: Soldier, Stenographer, Clerk, Salesman, Banker, Businessman, Housewife, School Girl, Baby, etc.
SIGNATURE OF PERSON SENDING PHOTOGRAPH ____________

NOTE: Paste this coupon on back of photo. Year of birth will not be published.

WINNIE WINKLE, THE BREADWINNER: Pessimistic Parents

Quality & Style at their finest

BRUCEWOOD SABLE-BLENDED MUSKRATS

$175

the distinguished Brucewood quality and magnificent value make them irresistible

A SPECIAL VALUE GROUP **$199**

A RARE LUXURY GROUP **$250**

Other furs in our gorgeous groups, $100 to $1195—5th floor

ROTHMOOR & BRUCEWOOD COATS

$75

quality furs, quality fabrics, quality needling—so much fine quality they're marvelous at $75

A SPECIAL VALUE GROUP **$59.50**

A GREAT LUXURY GROUP **$100**

Sizes 12 to 46—half sizes 33 to 45—jr. sizes 9 to 15—5th floor

BRUCEWOOD 3-PIECE SUITS

expensively furred

$49.50

There are such huge puffs of billowy fur—such gorgeous fabrics—such painstaking needling and marvelous style that $49.50 seems very, very little for such exquisite quality

In tweeds and plain colors—sizes 10 to 20—7th floor

BRUCEWOOD 2-PIECE SUITS

of costly twills

$25

Sleek twills—costly twills—all so meticulously needled and inspiringly styled, you'll wonder how it can be done for only $25—but big value-giving is a Brucewood habit

In beige, putty, blue and navy—sizes 10 to 20—7th floor

CONVENIENT CREDIT

GUARANTEED SATISFACTION

MAURICE L ROTHSCHILD

MINNEAPOLIS — *State at Jackson—Chicago* — ST. PAUL

CUSTOM-MADE SLIP COVERS

Cut and Fitted in Your Home

FREE "Will Snap" Fastener with Every Purchase of Slip Covers for the Duration of This Sale Only!

$13.95 For 2-Pc. Set

Chair . . . Only $5.45
Sofa . . . Only $8.50

$1 DOWN
Balance on Our Easy Time Payment Plan

- FRENCH SEAMS
- NEATLY BOX-PLEATED STYLES
- QUALITY FLORAL CRETONNES
- PATTERN DESIGNS SPACED FOR BALANCE

THE SET CONSISTS OF: One chair with 1 cushion, and one davenport with 3 cushions. Tailored in our own workrooms by experts. Wide range of patterns and color combinations.

Other 2-Pc. Sets Proportionately Low Priced!

PHONE VIRGINIA 3000
We will send an estimator to your home with samples and full information. No charge or obligation.

GOLDBLATT BROS.
Ten Department Stores

OWNER BEING TRANSFERRED

MUST SELL THIS BEAUTIFUL HOME AT A SUBSTANTIAL SACRIFICE

Only 2 years old, in perfect condition, this rambling stone residence has five extra large rooms, enclosed porch, oil burning air-conditioning heating plant, automatic hot water supply, laundry room, and heated garage attached . . . Many beautiful interior features such as the stone fireplace in living room, Tylac bathroom walls with rubber base and floor, and modern kitchen cabinets all combine to make this a luxury home at a reasonable price . . . Exterior walls are of stone facing with insulated back-up block construction—on 14,000 square feet of landscaped premises—in a carefully restricted suburb convenient to the Loop and south and southwest side business centers . . . To make immediate sale, house and grounds are offered at real bargain—$2700 cash will handle, balance monthly on regular FHA terms. For keys and directions how to inspect this home, write to—

EXCLUSIVE AGENT
ADDRESS G Y 206, TRIBUNE

LOUIS BRANDEIS, EX-JUSTICE, 84, DIES IN CAPITAL

Victim of Heart Attack; Ill Four Days.

[Continued from first page.]

striking figure of his time on the bench. His fine, sharply chiseled features, and his unruly gray-black hair, which rose flamelike from his high forehead, were well remembered by every one with whom he came in contact. His brilliant, deep set eyes seemed to electrify the courtroom when he delivered opinions.

Unlike most of the Supreme court justices, Brandeis had no experience on the bench prior to his nomination to the high tribunal by President Wilson in 1916. He had practiced law in Boston from 1879 to the time of his appointment and was well known to the public thru his court battles and his activity in the Zionist movement.

His appointment precipitated a storm of criticism, and the senate required five months to confirm his nomination. During this period his name was table conversation over the nation and every aspect of his life was scrutinized. He finally was confirmed over a minority report to the senate which held he might not be temperamentally fitted for the judicial post.

Backed Bill of Rights.

From the beginning of his Supreme court service, the bill of rights, embraced in the first 10 amendments to the constitution, bulked large in Brandeis' reasoning. He frequently turned to the articles for interpretation on the constitutionality of laws wherein the rights of property seemed to clash with human rights.

Brandeis was a vigorous defender of social experimentation. He voted to uphold the Roosevelt administration in seven of the first 13 New Deal acts. However, he joined unanimous decisions against the NRA, the Frazier-Lemke farm mortgage moratorium, the building and loan conversion act, the processing tax refund, and the power of the President to remove a federal trade commissioner.

A landmark for Brandeis was his firm belief that "behind every argument is some one's ignorance." He took no stock in the doctrine of "opposing theories," insisting that causes of disputes disappeared when the basic truth of any given situation was rediscovered to litigants or belligerents.

Meticulous in His Findings.

Virtually every opinion he wrote as a member of the Supreme court reflected this tenet. They exemplified his diligence in delving for the most minute particles of fact with the meticulous care of a watchmaker in their subsequent arrangement.

Critics complained his opinions were too exhaustive and pointed to the scores of footnotes and numerous citations of authorities which he introduced for substantiation of seemingly negligible details. But others, recognizing the line to which Brandeis hewed, saw in these opinions the purpose of removing the element of "ignorance" which the writer held to have been the real cause of the dispute.

Justice Brandeis sent his resignation to President Roosevelt on Feb. 13, 1939, stating he was acting under the law which permits members of the Supreme court to retire with full pay of $20,000 a year for life upon reaching the age of 70 and after serving 10 years on the bench.

Louis Brandeis

[Associated Press Wirephoto.]

Action No Surprise.

His retirement had not been unexpected, for there had been reports for months that he would quit the bench because of ill health and because of a desire to take an active part in the movement to find homes for refugees of the Jewish race.

Brandeis was born in Louisville, Ky., on Nov. 13, 1856, the son of Adolf and Frederika Brandeis. His mother's maiden name, Dembitz, was given to him as a middle name. His father, a native of Prague, which later became the capital of Czecho-Slovakia, came to the United States in 1848 and built a successful grain business.

After being graduated from the Louisville public schools, Brandeis studied in the Realschule of Dresden, Saxony. He entered the Harvard law school in 1875, when Longfellow, Lowell, Dr. Oliver Wendell Holmes, and Ralph Waldo Emerson were on the college faculty.

He was graduated from Harvard in 1877 and then took a year of postgraduate work. He practiced law in St. Louis in 1878 and then moved to Boston. On March 23, 1891, he married Alice Goldmark of New York. Two daughters were born to them.

Busy in Zionist Movement.

During his law practice in Boston, which extended from 1879 to his appointment to the Supreme court in 1916, Brandeis became well known to the public as a result of his court battles and his activity in the Zionist movement, which seeks to reëstablish a Jewish homeland in Palestine.

He frequently represented the public in litigation with utilities, and consequently aroused the enmity of wealthy and powerful men. Wide attention also came to him for his part as counsel in the congressional inquiry of the Ballinger-Pinchot feud within the department of the interior under the Taft administration. Brandeis' activity was credited with making a conservation of natural resources a national issue.

Since his retirement, Brandeis had occupied his time talking with friends, writing letters, reading, and advancing the cause of the Zionist movement.

Injured in 12 Foot Fall Down an Elevator Shaft

Robert Walley, 50 years old, was injured yesterday when he fell 12 feet in an elevator shaft of a building at 18 East Van Buren street, where he has an office. Police said he walked thru an open door on the first floor, unaware that the elevator had ascended. Walley, who lives at 326 South Monterey avenue, Villa Park, was taken to St. Luke's hospital.

ASSEMBLY BRIBE PROBE OPENS IN MISSOURI TODAY

BY WILLIAM SHINNICK.
[Chicago Tribune Press Service.]

Jefferson City, Mo., Oct. 5.—Between 100 and 150 witnesses are ready to testify in a Cole county grand jury investigation of charges Missouri legislators accepted bribes offered by a swarm of lobbyists who infested the state capital during the recent long session of the general assembly.

The jury, summoned by Sheriff Harry MacKay, will receive an outline of its duties tomorrow from Circuit Judge Sam C. Blair. Taking of testimony is expected to start at once.

Carl F. Wymore, county prosecuting attorney, and two assistant attorneys general, William L. Vandeventer and W. O. Jackson, have indicated the inquiries may last several weeks. The three have been busy since August interviewing persons who have or say they have knowledge of the misdeeds of bribe takers and well heeled influencers of legislation.

YOU can avoid baldness by ridding your scalp of dandruff and other local causes of hair-loss. Haphazard methods won't help—in fact they may spread infection over a larger area. Precise, accurate treatment, such as administered in Thomas offices, is helping 1600 other persons each day, and offers you the most reliable, practical solution to your scalp problems.

Thomas treatment effectively prevents baldness because it replaces guesswork with modern precision and accuracy. First a Thomas expert examines your scalp carefully and determines which of the 14 local causes of hair-loss are attacking your hair-growing structure. He then directs the 20-year proved Thomas treatment to overcome those specific causes. Soon your abnormal hair-fall stops, your dandruff disappears, scalp itch ceases, and normal hair growth is noticeable.

Come in today and see for yourself just how Thomas treatment can help you to avoid baldness. No charge is ever made for consultation or advice.

Come in TODAY for a FREE Scalp Examination

Loop—30 W. Washington St. (Separate Departments for Men and Women)
West Side—4010 W. Washington North Side—4753 Broadway
South Side—749 W. 63rd St. at Halsted and 841 E. 63rd St.
Milwaukee, Wisc.—212 W. Wisconsin Avenue
HOURS—10 A. M. to 8:30 P. M. SATURDAYS to 7 P. M.
Write for Free Booklet, "How to Retain or Regain Your Hair"

WORLD'S LEADING HAIR & SCALP EXPERTS FORTY-FIVE OFFICES

THE THOMAS'

For This Week Only

PERMANENT WAVE
Machineless or Machine $2.50
Complete with Shampoo and Finger Wave
End Permanent $1.75
Complete Oil Permanent Wave
Waves and revitalizes your hair—giving added lustre and beauty—leaving a soft natural curl that can be pushed up with a damp comb.................. $3.50
No Appointment Necessary
MME. DUNCAN
25 West Randolph St.
Ground Floor Dearborn 3045-0372
Hours: 9 A. M. to 8 P. M. Daily
23 Years in Chicago

Constructive Installment Credit

This bank has consistently emphasized that wise borrowing is an aid to thrift and industry.

We have always discouraged the careless use of credit which leads to extravagance and disaster.

It is our experience that prudent borrowers rarely over-extend themselves. They borrow amounts well within their means; they use borrowed money for worthwhile purposes; they meet their obligations promptly.

CONSTRUCTIVE CREDIT

Automobile Loans
New Car Financing
Used Car Financing
Collateral Loans
Collateral Acceptances
Self-Secured Loans
Limited Guaranty Loans
Comaker Loans
F. H. A. Title I Loans
Commercial Loans
Small Business Loans

The traditional credit standards of this bank and the attitude of our customers in the proper use of borrowed money are well within the letter and spirit of governmental regulations of installment credit.

The Industrial National Bank is ever ready to assist old friends and new with constructive installment credit—to strengthen their financial condition—to conserve their resources—to enable them to take their part in the vital program of national defense.

Industrial NATIONAL BANK OF CHICAGO
Eighty One (81) West Monroe
FRANKLIN 5700

MEMBER Federal Reserve System Federal Deposit Insurance Corporation

FORMERLY Personal Loan & Savings Bank

AID YOUR GOVERNMENT
BUY DEFENSE BONDS

DICK TRACY—Fallen Pocketbook

SMITTY—HERBY WINS

THE BLACK HORSE TROOP PREPARES FOR GUN RANGES

106th Cavalry Unit Rests After War Games.

Alexandria, La., Oct. 5 [Special].—The 106th cavalry, of which Chicago's Black Horse troop is a part, rested at Camp Livingston this week preparatory to going on the ranges for firing practice.

The regiment, which is commanded by Lieut. Col. Charles R. Johnson Jr., reconnoitered 5,000 square miles during the recent maneuvers of the 2d and 3d armies. The regiment changed its command posts five times during the maneuvers.

Among the regiment's outstanding performances during the war games were seizing the two bridges across the Red river at Alexandria, covering the right flank of the 3d army, recrossing the Red river at Montgomery aboard a private ferry which the 2d army had overlooked or forgotten, and helping to take Natchitoches.

Leads Division Into Action.

The regiment cleaned up a vast area on the right flank, leading into action the 32d division of Michigan and Wisconsin, the 34th of Minnesota, Iowa, North Dakota and South Dakota, and the 37th of Ohio. The three divisions operated in the corps commanded by Maj. Gen. Edmund L. Daley of Camp Beauregard.

In the latter stages of the maneuvers the regiment cut the 2d army's supply lines and seized a 2d army rail head at Ruston.

Two platoons of Troops E and F of Springfield, approximately 50 men, captured Company C, 2d infantry, 5th division, and Troop E captured the air base and 50 planes at Arcadia, La. A company of 7th engineers was captured at Winnfield.

Many Units Well Advanced.

The regiment's principal task was reconnaissance, and many smaller units were well advanced into Red territory near Shreveport when the maneuvers ended.

The regiment has granted 210 furloughs to 210 men, mostly for 15 days. Ten officers also will get leaves.

Second Lieut. Samuel E. Woods and 2d Lieut. Joseph C. Fogarty have been assigned to temporary duty as umpires for reconnaissance platoons and have been ordered to report to the 2d provisional anti-tank group at Camp Claiborne.

Capt. John F. Homfled, formerly of service troop, has been named personnel officer, effective Oct. 24.

Capt. William F. Kirby, formerly commander of Troop B, has been named machine gun officer of the 1st squadron, and 1st Lieut. Henry E. Gardner has been appointed commander of Troop B. The changes will become effective Friday.

ABORTION RING TRIAL FOR 3 TO OPEN TOMORROW

Mrs. Ada Martin, accused of being the head of a loop abortion ring, and two other women, are scheduled to go on trial tomorrow in the Criminal court of Judge John F. Haas on a charge of conspiracy to commit abortion. Co-defendants with Mrs. Martin are Mrs. Edna Bullock and Mrs. Josephine Kuder.

Last April 29 Policeman Daniel Moriarity of the state's attorney's staff, visited the Martin home at 4367 Lake Park avenue and shot and killed Mrs. Martin's daughter, Ada Jane. Moriarity said he killed the young woman in the mistaken belief she was Mrs. Martin.

Moriarity confessed he feared Mrs. Martin was going to expose him as a paid employé of the abortion ring. Moriarity was convicted of the murder and sentenced to life imprisonment. His confession resulted in the dismissal by State's Attorney Courtney of two assistant prosecutors.

OFFICIAL WEATHER FORECAST

The United States weather bureau forecast for today and tomorrow and yesterday's table of records follow:

INDIANA: Partly cloudy to cloudy and cooler, scattered showers near Ohio river Monday; Tuesday considerable cloudiness with showers.

LOWER MICHIGAN: Partly cloudy and cooler Monday; Tuesday considerable cloudiness with showers and warmer.

UPPER MICHIGAN: Partly cloudy to cloudy, occasional light rain Monday; Tuesday rain and warmer.

WISCONSIN: Partly cloudy to cloudy, occasional light rain in west and north Monday; Tuesday showers and warmer.

IOWA: Considerable cloudiness with scattered showers Monday and Tuesday; not much change in temperature.

MINNESOTA: Mostly cloudy with occasional rain Monday and Tuesday; no decided change in temperature.

NORTH DAKOTA: Cloudy, rain Monday with some snow in forenoon; Tuesday mostly cloudy with occasional rain; no decided change in temperature.

SOUTH DAKOTA: Mostly cloudy with occasional rain Monday and Tuesday; possibly some snow in extreme north in early forenoon Monday; no decided change in temperature.

NEBRASKA: Mostly cloudy with showers Monday and probably Tuesday; not much change in temperature.

OHIO: Partly cloudy in central and south and mostly cloudy along the lakes Monday and Tuesday. Cooler in central and north Monday.

Place of observation. State of weather. Oct. 5. 7:30 p. m. Chicago daylight time.	Direction of wind.	Temp. 7:30 p. m.	Highest today	Lowest last 24 hours	Precipitation last 24 hours
East central states—					
Alpena, cloudy	N.W.	59	77	55	...
Carbondale pt. cldy	S.W.	76	85	76	.01
Chicago, clear	S.W.	74	83	67	.59
Cincinnati, pt. cldy	S.W.	81	87	72	...
Cleveland, cloudy	S.W.	77	82	69	.21
Detroit, pt. cldy	S.W.	75	84	69	.33
Escanaba, cloudy	N.	57	57	51	.49
Evansville, pt. cldy	S.W.	80	89	76	...
Grand Rapids, clear	S.W.	69	78	66	.92
Green Bay, cloudy	N.E.	56	68	56	.53
Indianapolis, cloudy	S.	73	77	66	.43
La Crosse, rain	N.W.	57	61	56	.29
Madison, clear	W.	60	73	58	.24
Marquette, cloudy	N.	46	52	46	1.76
Memphis, pt. cldy	S.E.	83	88	76	.01
Milwaukee, clear	N.E.	66	77	64	.05
Moline, clear	N.W.	64	78	64	.15
Nashville, clear	S.	83	90	75	...
Peoria, pt. cldy	S.W.	70	81	65	.88
St. Ste. Marie, pt. cldy	N.E.	53	55	53	1.27
Springfield, pt. cldy	S.W.	72	85	66	2.96
Traverse City, cloudy	....	56	72	..	.52
W. central states—					
Bismarck, cloudy	E.	40	42	40	...
Charles City, cloudy	Calm	56	59	56	.51
Des Moines, cloudy	Calm	59	60	56	...
Devils Lake, cloudy	E.	41	46	36	...
Dodge City, clear	S.E.	66	71	46	...
Dubuque, cloudy	N.W.	60	72	60	.30
Duluth, rain	W.	45	52	45	.16
Fargo, cloudy	N.E.	46	48	43	...
Huron, cloudy	N.E.	50	50	44	.30
Kansas City, clear	S.	74	79	63	...
Little Rock, cloudy	S.E.	78	88	74	...
Mpls.-St. Paul, cloudy	N.E.	58	62	53	.92
North Platte, cloudy	S.E.	54	55	50	.01
Omaha, cloudy	S.E.	60	63	55	.08
Rapid City, rain	S.E.	46	48	41	...
St. Louis, clear	S.W.	80	88	67	.42
Sioux City, cloudy	N.E.	61	66	54	1.08
Springfield, pt. cldy	S.E.	75	82	68	.14
Wichita, clear	S.E.	70	76	53	...
Williston, cloudy	E.	36	40	46	.06
Eastern states—					
Albany, pt. cldy.	S.W.	72	..	..	...
Atlanta, clear	W.	81	89	68	...
Boston, pt. cldy.	S.W.	76	82	58	.01
Buffalo, clear	S.W.	72	76	66	.55
New York, pt. cldy.	S.W.	87	93	69	...
Philadelphia, clear	S.W.	82	96	68	...
Pittsburgh, pt. cldy.	S.W.	78	84	68	...
Raleigh, clear	S.W.	81	92	71	...
Syracuse, clear	S.W.	75	85	60	.19
Washington, pt. cldy.	E.	84	96	70	...
Gulf states—					
Abilene, pt. cldy.	S.E.	80	87	62	...
Amarillo, clear	S.W.	70	77	48	...
Birmingham, clear	S.E.	80	88	72	...
Brownsville, pt. cldy.	S.W.	83	90	76	...
E. Paso, clear	S.E.	75	77	47	...
Fort Worth, pt. cldy.	S.E.	83	88	75	.03
Galveston, pt. cldy.	S.E.	88	89	78	.13
Jacksonville, pt. cldy.	E.	79	92	68	...
Miami, cloudy	N.	78	87	74	...
Mobile, clear	S.	80	85	79	...
New Orleans, clear	S.E.	82	91	76	...
San Antonio, pt. cldy	S.E.	78	90	76	.17
Shreveport, cloudy	S.E.	79	85	76	.61
Tallahassee, pt. cldy	S.W.	82	91	70	...
Tampa, pt. cldy.	N.E.	82	92	74	...
Vicksburg, pt. cldy	S.E.	79	91	71	...
Mountain states—					
Albuquerque, clear	S.	67	70	42	...
Boise, cloudy	N.E.	47	54	36	.09
Butte, cloudy	W.	28	30	25	...
Cheyenne, pt. cldy	S.E.	47	48	36	...
Cody, cloudy	N.E.	29	30	28	.01
Denver, pt. cldy	N.W.	55	58	38	...
Havre, pt. cldy	N.	38	39	30	...
Miles City, snow	N.	33	35	..	.87
Phoenix, clear	S.W.	84	87	52	...
Salt Lake City, cloudy	S.E.	38	39	32	...
W. Yellowstone, cloudy	S.W.	30	38	28	.28
Pacific states—					
Fresno, clear	N.W.	71	72	47	...
Los Angeles, pt. cldy	W.	66	70	59	...
Pendleton, pt. cldy	S.W.	56	58	42	...
Portland, pt. cldy	E.	59	63	47	...
San Diego, pt. cldy	W.	64	71	62	...
San Francisco, clear	W.	60	68	46	...
Seattle, pt. cldy	S.	61	63	40	...
Spokane, pt. cldy	W.	57	..	39	...
Yuma, clear	W.	83	84	57	...
Canadian—					
Calgary, pt. cldy	S.E.	41	46	27	.03
Edmonton, cloudy	S.	47	50	30	...
Medicine Hat, clear	S.W.	42	45	32	...
Montreal, pt. cldy	S.	53	60	51	1.29
Toronto, pt. cldy	S.W.	72	78	56	...
Winnipeg, cloudy	N.	41	45	46	...

PARKED NEW CAR ROLLS BEFORE TRAIN; SMASHED

A new 1942 model sedan, parked in Highwood avenue, Highwood, rolled 40 feet down a slight decline to the North Western railroad tracks early yesterday. Chester Bartlett, a taxicab driver, noticed the car and tried to push it off the tracks. Failing, he hailed Sergt. Vincent Ghini's police squad.

The police were trying to push the car to safety when the tower man lowered the gates. The police tried in vain to halt the oncoming train with flashlights. The train crushed the car and hurled the wreckage against Bartlett's cab. Presently M. A. Klein of 444 8th street, Wilmette, the owner, approached.

Keys in hand, he looked where he had parked the car and then saw the police, who showed him what had happened. He said he had bought the car only last week, and had driven it only 176 miles.

PROWLER KILLED IN FALL.

A Negro prowler identified as Robert Brown, 22 years old, St. Louis, Mo., slipped from a window and fell to his death yesterday when he attempted to escape from the third floor apartment of Mrs. Mary Gilmore, colored, at 5134 Prairie avenue. He had awakened Mrs. Gilmore, who screamed.

Board TWA's Stratosleeper any time after 11:00 P.M. (C.S.T.) You leave Chicago just before midnight, at 11:55 P.M.—sleep smoothly in a wide Stratoliner berth, and arrive in New York (where you may remain aboard the plane until 7:00 A.M.) rested and ready for breakfast and early morning appointments. 4 non-stops to New York, too—fastest, Stratoliners, only 3 hours, 33 minutes. All Flights on Standard Time.

TRANSCONTINENTAL & WESTERN AIR, INC.

ANDover 2000, 37 S. LaSalle St. and Palmer House Lobby

Your Travel Agent Will Tell You: "FLY THE ROUTE OF THE STRATOLINERS".

TWA The TRANSCONTINENTAL Airline

Again- *Your income is adequate!*

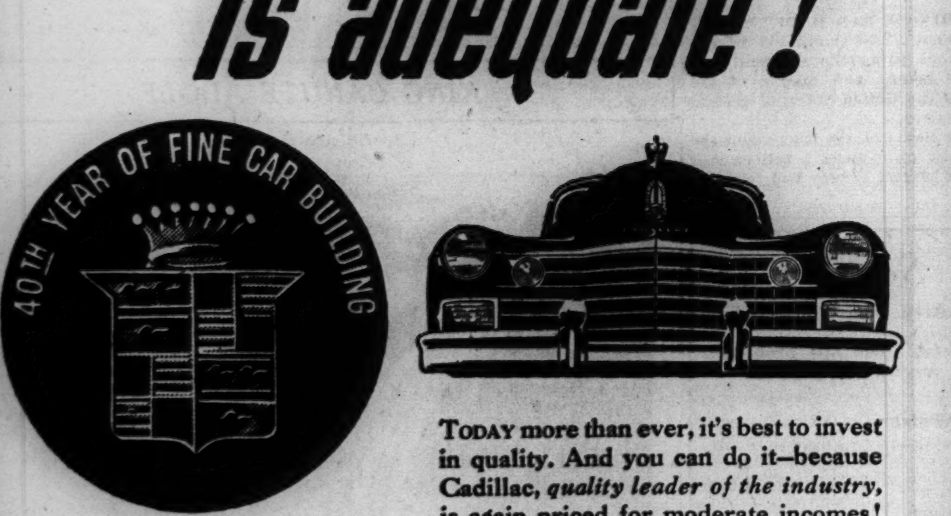

TODAY more than ever, it's best to invest in quality. And you can do it—because Cadillac, *quality leader of the industry,* is again priced for moderate incomes!

Cadillac

CADILLAC'S 3rd YEAR OF DEFENSE PRODUCTION. *Selected in 1939 to make parts for the famed Allison airplane engines, Cadillac has consistently exceeded production schedules.*

SEE YOUR NEAREST CADILLAC DEALER

Marshall Field & Company

Wonderful—washable—wearable

Kayser

CHAMOISETTE CLASSICS

and they're so low priced

$1 pair

You'll wear them and *wear* them and wonder how such inexpensive little gloves can look so smart and feel so good and warm. There's a classic for your suit; novelties for your winter wools. They're all of Kayser's wonderful "sueded" cotton. Black or brown. Plain pull-on also in beige, red or turf tan. *First Floor, South, State. Also Evanston and Oak Park—or call Personal Shopping Service, State 1000*

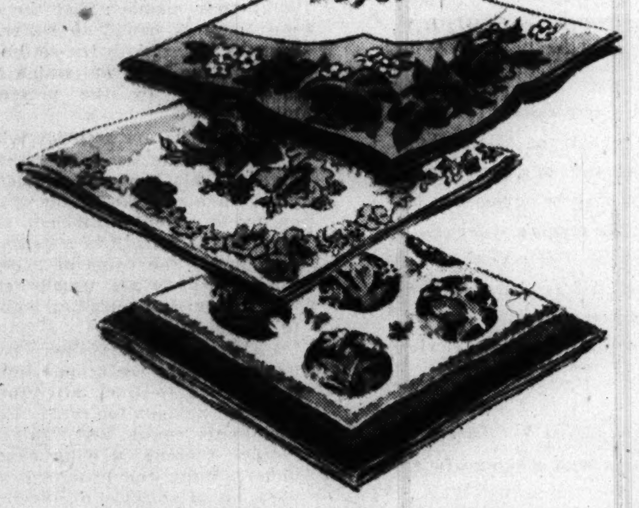

Like pinning on a posy to tuck a

FLOWER-PRINTED LINEN HANKY

into your pocket

each, 25c

Flower-bright prints, clear as water colors, on crisp squares of Irish linen. Hand-rolled or button-hole stitched edges. Asters, roses, cyclamens—choose your favorite flower prints. *First Floor, Middle, State. Also Evanston and Oak Park—or call Personal Shopping Service, State 1000*

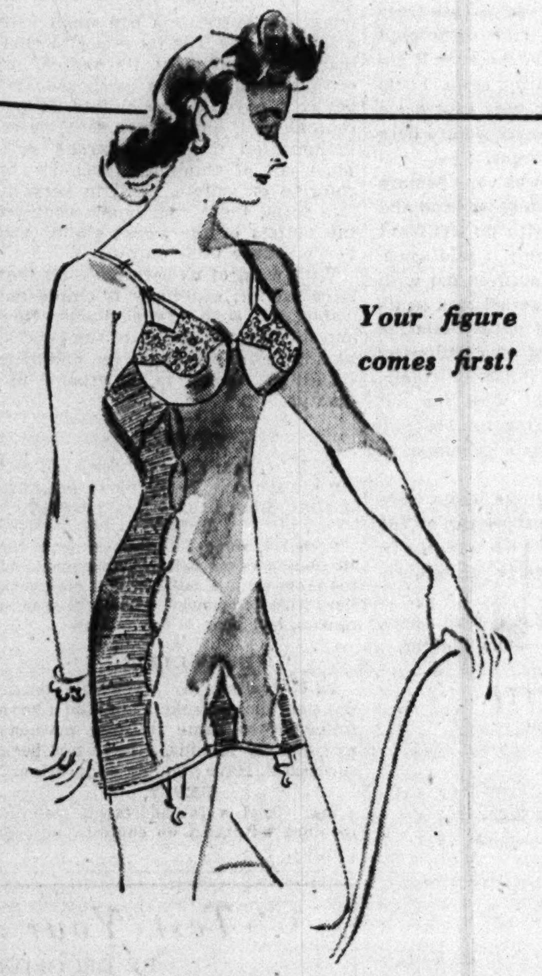

Your figure comes first!

Achieve slim smooth lines with a

TREO FOUNDATION!

$15

Even our loveliest 28 Shop creation won't be perfection, without a smooth foundation! Begin with Treo's slimming all-in-one . . . to pare your midriff, your hips to new narrow lines. Then proceed with your wardrobe. Come in today; see what a Treo will do for *your figure! Foundation Garments—Fifth Floor, South, Wabash. Also Evanston, Oak Park, Lake Forest*

Rayon satin Lastex all-in-one with power net sides, Talon closing; uplift bust; adjustable straps. $15. Not shown: Step-in girdle of all power net, $12.50

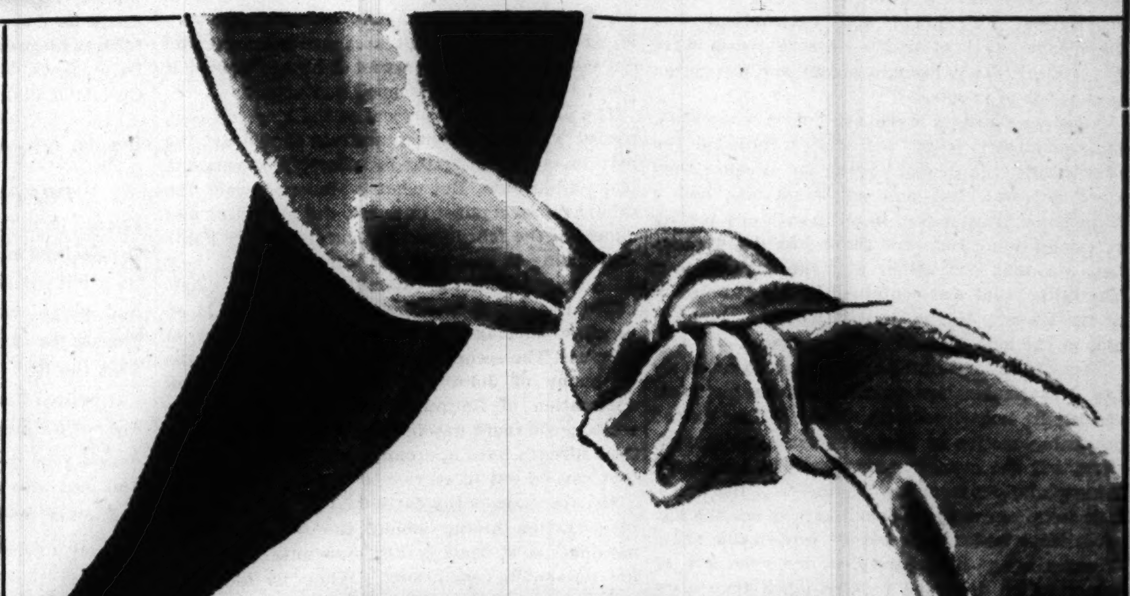

Budgets and smartness reach an understanding with

NEW FALL FABRICS

velvets · *tie fabrics*
crepes · *novelty rayons*

88c *to* **$1.65** *yard*

If you're looking for a way to bring your budget and your taste closer together—if you like your clothes to be distinctive and original . . . then, you'll want to make your fall and winter wardrobe with Marshall Field's fabrics. Here are just a few of the outstanding values.

Transparent Velvet as crush resistant as it's possible to make a lovely velvet like this. Rich, deep rayon pile on a silk back. In black and 20 popular shades, including greens, browns, reds, and blues. 39 inches. **$1.65** yard

Trianon, a Rayon Crepe in a new weave. Specially priced so you can make handsome afternoon frocks for a song. 35 clear, vibrant colors or smart foggy tones. 39 inches. **$1.50** yard

Black Rayon Crepes, a wide assortment of rough textures, diagonal sheers, romaines, smooth-surfaced weaves—all specially priced so your first good black dress will cost merely pin-money. Black only. 39 inches. **88c** yard

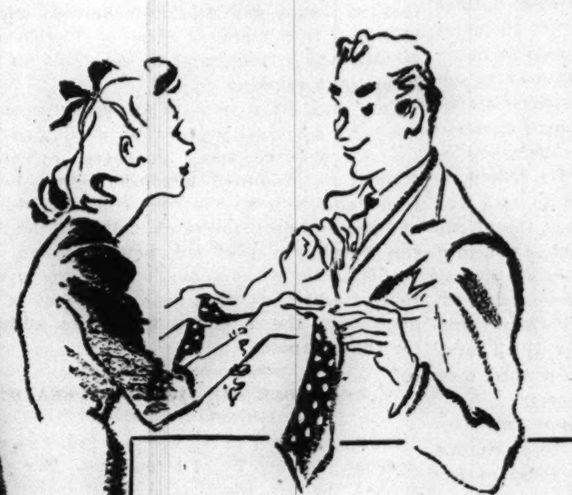

WONDERFUL TIE FABRICS

One of the largest collections in the country! Beautiful jacquard weaves, printed foulards, striped twills, rich brocades to tempt you to make distinctive, original ties. Cut on the bias for your convenience and economy. Don't forget—it takes only 3/8 of a yard for a tie. 24 inches wide.

$2 to $5 yard

Second Floor, South, State

Chicago Daily Tribune
THE WORLD'S GREATEST NEWSPAPER

FOUNDED JUNE 10, 1847

ENTERED AS SECOND CLASS MATTER MAY 14, 1903, AT THE POSTOFFICE AT CHICAGO. ILL., UNDER ACT OF MARCH 3, 1879

All unsolicited articles, manuscripts, letters and pictures sent to The Tribune are sent at the owner's risk, and The Tribune company expressly repudiates any liability or responsibility for their safe custody or return.

MONDAY, OCTOBER 6, 1941.

THE TRIBUNE'S PLATFORM

Save Our Republic

QUOTING ABRAHAM LINCOLN

A Country Worth Saving.

Let us re-adopt the Declaration of Independence and the practices and policy which harmonize with it. Let North and South, let all Americans, let all lovers of liberty everywhere, join in the great and good work. If we do this we shall not only have saved the Union, but we shall have so saved it as to make and to keep it forever worth the saving.

A. Lincoln

Urbana, Ill., Oct. 24, 1854.

THE DEGENERATION OF EUROPE.

Readers of Guglielmo Ferrero's newest work, "The Reconstruction of Europe," which is the history of Talleyrand and the Congress of Vienna, may have a dismayed feeling of world frustration, futility, and backsliding. The Napoleonic wars of which Ferrero treats were devastating. They brought misery and disruption to millions of people.

Napoleon's armies were filled with conscripts, his commissary failed, his soldiers prowled the countryside, the discipline was lax because they were not well fed, and no community had a Napoleonic army moved in on it with any feeling of celebration. But still there was a difference between that convulsion and the present one. The differential was contained in the philosophy of the leaders, in the doctrines of the thinkers, and in the acts of the chief performers.

Ferrero may be sniffed at by the more scholarly and less imaginative pundits of the historical record; he may overdo his thesis of fear as the governing motive of these revolutionary convulsions, but the average reader will be interested in his quotations from the documents of the times. It is to be remembered that this was not the age of science, which had barely broken its shell. It was the age of urbanity, of the arts, and of things which delighted persons when they were well conditioned and which helped them over difficulties if they were in trouble.

It was the age of classicism. It was the age of the poet, the musician, and the writer. The scientist hadn't arrived on the scene. We may say that these older people of prestige were humanists. They were people who believed in a well balanced life, possibly in bad sanitary conditions, but nevertheless enlightened in the spirit and in the soul. It was an age deprived of technology. It was deprived of the laboratory, knew nothing about germs, had no knowledge of how to combat plagues. It never had heard of a vitamin, knew very little about steam. It was a life of intimate spiritual relationships and a close study of what made people companionable, endurable, and happy.

We may in a fashion look back at it as a section of the dark ages. But it produced the most magnificent music the world has ever known, some of its most brilliant poetry, and much of its soundest philosophical writing.

Napoleon was supposed to be a scourge, and with his eccentric movements he swept from one country to another thru Europe, destroying this one, liberating another, and working his own sweet will as he wished, as a parvenu against the crowned heads and the aristocracy, carrying with him all the time, however, some vestige of the French revolution which said that the object of life was to make men free, equal, and happy.

Now as the reader reads Ferrero he comes upon a statement of Talleyrand, regarded as the world's worst scoundrel of his time. He was one of the first declarers of principles involved and he was a persistent adherent to them. This was written to Napoleon:

"Sire, three centuries of civilization have bequeathed to Europe a law of nations for which the world will never be grateful enough. This law is founded on the principle that nations should in time of peace do each other the most good and in time of war the least possible harm.

"In accord with the maxim that war is not a relationship between men but between states, in which individuals are only accidental enemies, not as human beings, not even as members or subjects of the state but solely as its defenders, the law of nations does not permit a military law, and the law of conquest which derives therefrom, to have jurisdiction over peaceable, unarmed citizens, over dwellings and property devoted to the commodities of trade, over the shops which contain them, over the conveyances which transport them, over the unarmed vessels which carry them on rivers or over the seas—in a word, over the private individual and his property.

"This law, the child of civilization, has furthered the growth of its parent. To it Europe owes the preservation and the increase of her prosperity, even at the height of the frequent wars which have divided her."

To what a degradation of civilization have the present rulers of Europe brought that unhappy continent!

MR. TOBIN LOOKS UNDER HIS BED.

Daniel J. Tobin of the Teamsters' union, who has frequently been President Roosevelt's spokesman in the conventions of the American Federation of Labor, has written a letter to his friend in the White House.

"It is my opinion," says Mr. Tobin, "that our secretary of state should clearly set forth to the Russian ambassador the necessity of having all communistic activity cease within labor unions until such time as the struggle now going on in Russia is ended."

Mr. Tobin has an inconvenient memory. He recalls that Comrade Litvinov made a solemn treaty with Mr. Roosevelt in 1933 that the soviets would conduct no activities against our institutions if the United States would recognize them as a reputable power. He suggests that they be held to their sacred word. Otherwise, he says, "it will be extremely difficult to convince working men—particularly Catholics—that Russia deserves either our sympathy or our assistance."

Here is a stalwart New Dealer not only charging that the communists are engaged in undermining the American labor movement but blandly assuming that the sabotage is so closely directed from Moscow that the whole show will stop at a nod from the Russian ambassador. To hear Mr. Tobin talk, Stalin's promises are about as reliable as Hitler's.

As a New Dealer, Mr. Tobin is verging dangerously on heresy. Here he is seeing communists under the bed. Unless he is careful he will find himself expressing doubt that Bloody Joe is fighting for freedom from fear, freedom of expression, freedom of religion . . . anywhere in the world.

THE INCREDIBLE ICKES.

Secretary Ickes' acts in promotion of his phony gasoline shortage in the eastern states almost defy comment. His conduct is so far beyond the range of normal human behavior as to be incredible.

Just consider the story as it has developed. Ickes started out by screaming of a shortage and imposing a 7 p. m. curfew on the filling stations. The curfew threw perhaps 100,000 station attendants out of work, but didn't save gasoline. Motorists merely filled their tanks before sundown.

Ickes' second step was to propose a pipeline to relieve the shortage, which was caused, he said, by diversion of tankers to Britain. The pipeline would have diverted hundreds of thousands of tons of steel from defense use, and the SPAB turned thumbs down on it.

The pipeline made sense of a sort, but not insofar as Ickes' connection with the project was concerned. In his petroleum administration he has surrounded himself with officers of the large oil companies. The smaller, so-called independents charge that they have been ignored. His assistant administrator, it was charged before a senatorial committee, is drawing a fat salary from the government, but is also receiving one several times as large from the big California oil company from which he has a leave of absence. The assistant, Mr. Davies, was present at these hearings and did not deny the charge, and if he has denied it since, the denial has escaped our attention.

The pipeline was a project of the large oil companies. That their representatives should get the petroleum administrator to indorse it is rational, if not admirable. But what is Honest Harold, the rabble rouser against business, the publicizer and quoter of the febrile and inaccurate "Sixty Families," doing in bed with the interests?

Senator Maloney's committee speedily established two facts. The first was that there is no gasoline shortage, but rather a "shortage of surplus." The second fact, well established by the testimony of John J. Pelley of the American Association of Railroads, was that if the east coast needs more gasoline or petroleum products the railroads have approximately 20,000 tank cars that can be put in service to furnish them.

Mr. Ickes spent the early days of the senatorial investigation hiding among the tall trees of a national park, leaving his assistants to defend his untenable conclusions. When he did reappear in Washington he had an uncomfortable session with the committee. He had no new facts, or any facts at all, to bolster his conclusions, but he refused to abandon the conclusions. He resorted to his usual billingsgate in attacking the men who had made a joke of his shortage.

Now James A. Moffett, a former official in the New Deal and an oil company executive, says that the diversion of tankers, the only circumstance that gave any color of veracity to Ickes' fantastic story, is unnecessary. The British, says Mr. Moffett, are trying to return some 50 tankers, but instead of restoring them to the Atlantic and gulf coastwise service from which they were taken, Ickes has diverted them to all parts of the globe. The British may not need the tankers—their own trade publications say they do not—but the people on the east coast can't have them.

There is something more behind Ickes' conduct than the attempt to convince the American people that they are already at war by imposing unnecessary hardships on them. In his futile effort to discredit Mr. Pelley's tank car statistics, Ickes referred to him as a lobbyist for the railroads. Ickes is also a lobbyist—a lobbyist for chaos. He is one of the conspirators who are trying, in the name of a spurious war emergency, to break down the American economic system in order to impose a dictatorship on America.

SO WHAT?

A woman who wanted a woolen dress was told that there were no American woolens available but British woolens were coming in. A man who wanted a suit of American woolens was told that they would be uncertain of delivery but that British suits would be available. A hotel manager tried to place an order with an American cutlery firm and was told that because of steel priorities there could be no assurance that he could get American knives. He was informed that stainless steel of British manufacture was arriving and he could fill his order from these imports.

You may have noticed an advertisment announcing a special importation of British shoes.

There are too many instances indicating a scandal of unlimited dimensions in the lease-lend expenditures to permit congress, if it has any sense of duty and of obligation to the American people, to pass the new 6 billion dollar authorization without making a thoro investigation of what has been done and what is being done with the 7 billion heretofore authorized for that purpose.

REMEMBER THE ALLIS VOTE FRAUD?
[Milwaukee Journal.]

Canada, which is in the war, has had little trouble with the rank and file of union labor. The workers support the war effort, bend every energy to the business of getting out goods. But Canada has had no end of trouble with labor leaders.

So now, by an order in council, the Canadian cabinet has decreed that there shall be no strikes in war industries, including defense construction projects, unless the strike action is supported by a majority vote taken by secret ballot. By a majority is meant a majority of all the workers on that job, not just those who come to the polls. The vote is supervised by the Canadian labor department.

Thus Canada strikes at a weakness which is apparent in the United States, too. Time and again you hear it reported, "The workers say they did not want to strike." But the leaders manipulated it, calling the men off in dictator fashion, or, if there was a strike vote, the whole thing was shaped by belligerent individuals placed strategically thruout the hall, bulldozing anybody who tried to express a contrary opinion.

The secret ballot is the better method, and certainly under governmental supervision. For the secret ballot is no good, either, if it can be stuffed—stuffed and no accounting ever given of the fraud. Remember Allis-Chalmers? The fraud took place in January. It was acknowledged by union officials in March, when handwriting experts uncovered it, with a promise to find and punish the guilty persons. A great wrong had been done to the union, so the officials' statement said, and somebody was going to have to pay.

October is now here, but nobody has been exposed.

A LINE O' TYPE OR TWO

Hew to the Line, let the quips fall where they may.

IT KEEPS ROLLING ALONG.

H. L. Mencken's bathtub hoax, discussed in this column a few weeks ago, originally printed in 1917, was formally denounced, denied, and repented of by its author on May 23, 1926. This denial took the form of an article called "Melancholy Reflections," which was published in 30 newspapers in as many large cities. In it Mr. Mencken said:

"My preposterous 'facts' . . . began to be cited by medical men as proof of the progress of public hygiene. They got into learned journals. They were alluded to on the floor of congress. They crossed the ocean and were discussed solemnly in England and on the continent. Finally I began to find them in standard works of reference."

In spite of the publicity given to Mr. Mencken's disavowal of any resemblance to historical truth in his original skit, which was intended as humor rather than hoax, its republication as fact continued. After the date of the denial, articles solemnly repeating the Mencken bathtub "facts" have been printed in the following publications, among many others:

Boston Herald, Scribner's magazine, Chicago American, Clearfield [Pa.] Progress [report of a speech by a plumbing authority before a convention], Survey magazine, the Chiropractor, Cleveland Press, American Baptist, Baltimore Evening Sun [Mencken's own paper], Paris edition of New York Herald, House Beautiful, Golden Book, numerous subscribers to Western Newspaper Union service, New York Herald Tribune, Tucson [Ariz.] Star, New York Sun, Macon [Ga.] Telegraph, subscribers to United Features Service syndicate; "Rats, Lice, and History," a book by Dr. Hans Zinsser of the Harvard medical school; FHA clip sheet, New York Times, St. Louis Star-Times, New Statesman, Digest and Review, Australia Age of Melbourne, Chicago Times, Liberty magazine, Architecture magazine, Chicago Daily News, United States News, Detroit News, Cleveland Plain Dealer, Chicago Tribune.

[Material from "Hoaxes," by Curtis D. MacDonald, the Macmillan Co., 1940.]

PREPARE THE SACRIFICE.

Prepare them for the sacrifice,
O pale tired mothers;
On a hill the high priest waits,
And ask not me, but ask the Aztecs where.
Prepare the choicest fruit of all your years
That the Red God may be appeased;
The twisted limb, the crippled mind
Are not for him.
Anoint your fairest, and garland with flowers,
And feed with choicest viands,
And follow, ox-like, the procession as it winds around the mountain
To the kill;
The Red God never reasons, but demands.
Shut from your ears with shaking hands the shrill shriek
As the high priest tears from the brave breast
The throbbing heart
And feeds it to the flames;
The agony will end.
The Red God, glutted, slowly will subside
For a short season.

Tom Chekouras.

The Quiet Joys of Sunday Hiking.

Dear Linemaster: A tall, dark, and, of course, handsome savage, the Princess of the Wabash and the last of the Miamis, has bidden me to rejoin the North Shore Walking club on one of its Sunday gads to where the woodbine bineth and the woodtick ticketh. Well, I don't know. Walking is fine. I don't know of anything more inspiring than a walk along the Des Plaines river to listen to a chlorophyl gland. It makes a delicate, whirring sound, which is audible only to people aged in the woods, like myself. Wherever you see trees running a fever, there you'll find chlorophyl glands. Walking is interesting too, because it enables you to meet so many fascinating cows. Looking into their big, soulful, brown eyes causes me to have many sober thoughts on why we are here and the steady uptrend in hamburger.

But one day I met a cow who was very demure and unsoulful. It backed away, hung its head and kicked dirt against its stomach with its left front foot in a shy sort of way. Suddenly it said something under its breath and advanced on me with great abandon and a very uncongenial look in its eyes. My intimate knowledge of nature told me I was in its way, and I scudded over billowing fields to a nearby tree, which I hastily climb. Generally speaking, I climb, but with the hot breath of the indignant cow searing the observation platform of my pants, I threw grammar to the winds and climb.

Many hours later, when the candle lights were gleaming in the gloaming, the proprietor of the cow appeared and took it home, which was just in the nick of time, for 800 crows had begun to question my usurpation of their roost.

So, my tall and handsome savage, I don't know.

Jake Irmiter.

OCTOBER VIGNETTE.

A haze on the blue horizon,
The infinite, tender sky,
The rich, ripe tint of the cornfield,
And the wild goose riding high.
And all over upland and lowland
The picture of goldenrod;
Some of us call it Autumn
And others call it God.

E. P. F.

American Menagerie of Towns.

In the cat family we have Tiger, Wash.; Panther, W. Va., and Wildcat, Wyo. The ruminants include Antelope and Ibex, Colo.; Wapiti, Wyo.; Caribou, Minn.; Elk, Cal.; Buck, N. C.; Fawn, Okla.; Moose, Wis., and Buffalo, N. Y. Carnivorous animals are represented by Wolf and Wolverine, Ky.; Fox, Ala., and Vixen, La. The Bear, Ariz., family consists of Black Bear, Okla.; Kodiak, Alaska, and Grizzly, Ore. For birds, take Eagle, Wis.; Hawk, N. C., and Nighthawk, Wash., and Falcon, N. C.; Alligator, Miss.; Turtle, Minn.; Otter, O., and Beaver, Pa., love water. Other interesting animals are Gila, Ariz.; Badger, Ia.; Raccoon, Ky., and Gopher, Mont.

C. O. R.

Said the society woman to her rival who had erred in adding the bridge score, "You're not only a cat but also a cheetah."

Tabarin.

Here's one for the research workers to nibble at: What was the origin of the expression, "His Nibs"?

CHARLES COLLINS.

How to Keep Well By Dr. Irving S. Cutter

To the limit of space, questions pertaining to hygiene and prevention of disease will be answered in this column. Personal replies will be made to inquiries, under proper limitations, when return stamped envelope is inclosed. Dr. Cutter will not make diagnoses or prescribe for individual diseases.

[Copyright: 1941: By The Chicago Tribune.]

THE CONQUEST OF ODORIFEROUS PERSPIRATION.

EACH of us gets rid of considerable waste via the sweat glands, of which there are two types. One variety [the eccrine] excretes a nonpungent fluid while the other [the apocrine] sends out products which possess a characteristic odor. In addition, the sebaceous factories dispatch fatty substances.

Now, all of these outpourings may undergo bacterial putrefaction, with resulting foul smells. We know that the epidermis may harbor germs of many kinds, and should decomposition set in, some regions will fail to emit the vapor of attar of roses.

Little wonder then that the vocation of the perfumer dates from antiquity. In days gone by, perhaps an artificial aroma was used to hide the fact that baths were infrequent. Nowadays, milady uses not only plenty of soap and water, but scented talcum, toilet water, and perfume. The effect upon the nostrils of friends and acquaintances may be individual as we associate a particular flower with a given personality.

But it is not easy always to keep "sweet." Those who perspire excessively may be confronted with a real problem. The fluid may stagnate between the folds of the skin, undergo chemical changes, and the effluvia be anything but pleasant. One point must be considered when the flow is continuous—namely, that the epidermis itself is bound to suffer. Dust becomes mixed with the softened layers, and the irritation which follows is increased by the presence of microbes.

Some of us are familiar with the stench which proceeds from the pedal extremities when the circulation is poor, when a marked grade of anemia exists, or when insufficient bathing permits the growth of a germ which goes under the name of "foetidus." These patients are usually afflicted with other skin maladies which add to the annoyance.

Unfortunately, some may be quite unaware of the condition. But when it is called to their attention they are most anxious for relief. Personal cleanliness comes first. This means regular tubbing, a daily change of underclothing and hose, and the application of suitable disinfectants or chemicals designed to exterminate the cause.

A 25 to 40 per cent alcohol solution, containing 2 per cent salicylic acid and 2 per cent formalin will destroy the cells upon which noxious organisms feed. In addition, a dusting powder with a small amount of boric acid and aluminum acetate will be helpful. Potassium permanganate makes an excellent lotion but it has the disadvantage of staining the cuticle. Practically the same effect may be obtained by using salt water, a tablespoonful to a pint.

In severe cases, particularly if the feet are involved, the services of a skilled dermatologist will be needed. It is sometimes necessary to apply silver nitrate to rout out the nests of microbes which have established themselves between the toes.

During treatment, some deodorant may be desirable. Rather than attempt to neutralize a bad smell with a fragrant one it is far wiser to eliminate the trouble at its source. An acceptable solution is composed of 5 per cent oxyquinoline sulfate, 10 per cent alcohol, and 85 per cent water. Perspiration may be retarded with some salt of aluminum, such as the chloride or sulfate. Used in very dilute form, these compounds contract the outlets of the sweat glands and hence reduce their output.

With most of us bathing is all that is called for, especially if ample hot water and soap are available. Now and then, investigation of the general health is in order, as an enduring stench may point to an organic difficulty.

VERTIGO.

K. L. writes: I am 83 years old and am always dizzy. My blood pressure is 130. What causes this trouble?

REPLY.

Probably some interference with the circulation to the balancing machinery of the inner ear. A salt free diet may help. Very little common salt should be used in cooking and none at the table.

BEDWETTING.

N. K. writes: My 3 year old son is not yet "housebroken." Altho I have followed the same training methods as have my friends, I have not been successful. Have you any suggestions?

REPLY.

Yes. Send a self-addressed, stamped envelope for leaflet on enuresis, or bedwetting.

GETTING IMPATIENT

VOICE OF THE PEOPLE

Writers should confine themselves to 200 or 300 words. Give full names and addresses. No manuscripts can be returned. Space for letters is obviously limited. Incoming mail far exceeds it. If a letter is not printed, attribute it to lack of room. Address letters to Voice of the People, The Tribune.

THEY LIKE LINDBERGH.

Chicago, Oct. 1.—Your publication of a full page editorial written by the proprietor of a New England newspaper, in an apparent attempt to discredit Charles A. Lindbergh, was, I think, unfortunate. The effect, I hope, will be negligible. Those at least who have followed the methods adopted by our management in Washington in driving this nation into the suicide of European war will recognize this as merely malicious assault on any man who dares raise his voice in protest.

But that alarmingly large element of the people who have always been found apathetic in times of great national crisis may be unthinkingly misled. I believe in this particular instance that the poison should receive prompt antidote of challenge and explanation.

May I congratulate you on your splendid effort in the fight to preserve this democracy in the only way that it can be preserved: By keeping the flame of Europe's war away from these United States.

Robert C. Bannister.

Chicago, Oct. 2.—It is too bad you feel called upon to accept lies and slander as advertising. If Hitler or Stalin should offer to advertise in your paper, I do not believe you would accept it; and the whole page ad in yesterday's Tribune is just as contrary to Americanism and just as dangerous—in fact, more so—because it comes from those who have opportunity to know better and who are right in our midst and threatening our republic.

J. Perkins.

HOW WAR ENGENDERS WAR.

Chicago, Oct. 3.—It was interesting to read Selma Walden Lincoln's letter captioned "Her Beloved Enemies," relating to a letter written previously wherein Maupassant was quoted. The writer of the first letter brought out the simplicity of peasants' lives; their being forced into wars without knowledge of why or wherefore.

Miss Lincoln's letter brought out the bitterness and hatred that the first injustice develops in the hearts of those simple folk who know not why they fight. And so war goes on. One war engenders hatred that is used to further the interests of those next in power.

Sons, whether of peasant, or our own, are our very lives. Those who injure them, crucify us.

N. K. B.

AN APPEAL TO MOTHERS.

Mendota, Ill., Sept. 26.—I must second the letter from P. B. Marshall, who has spent six of the last nine years in veterans' hospitals.

"Those poor boys really know."

Mothers and sweethearts, let's do something. You know, we mothers brought these boys into the world and we should have something to say when they are asked to go beyond our country's borders for war.

Let each mother send a letter straight to the White House.

M. O. D.

BOOING A BAD HABIT.

Chicago, Sept. 27.—I should like to protest thru your paper the shameful and unmannerly booing and hissing of the President of the United States at several Chicago theaters.

No matter how Chicago feels about the President and his policies I believe that this type of protest is very bad form.

L. K.

PIPES BURST; WHAT TO DO?

Chicago, Oct. 3.—One evening last week I retired early because it was too cold to stay up with no steam. The temperature out of doors was 51. I heard a noise, got up to inquire and discovered the hot water pipes in the bathroom had burst. The bathroom bowl was like a fountain with water shooting from all sides.

I ran downstairs; the landlord was not at home and we have no janitor. I went from one apartment to another to see if there was a man in the building. There was one but he knew nothing of water fixtures.

I called the fire department and also the police but both said they had nothing to do with burst pipes.

Later the firemen came, summoned by a neighbor who thought there was a fire after seeing steam coming from the windows. They were quick in getting the water shut off and because it was Courtesy week in this city they swept the water from the house.

Since the landlord had been notified about leaking pipes we know where the fault lies. Still there is a deficiency in the emergency service. The mayor's office might note.

Virginia M. Greene.

THE ASH FLICKING HABIT.

Chicago, Oct. 3.—By this, I am not condemning smokers. But I am asking them to be a little more cautious with their ash flicking.

I purchased a pair of $1.89 Nylon hose and last week, while lunching at a drug store counter, the gentleman sitting next to me, smoking a cigarette, flicked his ashes to the floor [so he thought]. But the ashes landed on my ankle. It burned at the time but I thought no more of it. The gentleman left. Later, I rose to go and glanced down to my ankle. Then I realized how burned up I really was—two small runners, four small holes, and several tiny blisters on my self, caused by the hot ashes.

I have failed to find a place to have the hose repaired.

By the way, don't the drug stores have ash trays any more? Or something.

Miss J. O.

HIES HIM TO THE HEN HOUSE.

New Castle, Ind., Oct. 3.—Thanks for your editorial, "Self-Sacrifice in the White House." I care not how others feel about it, but as for me I am weary of being told what my duty is by the wife of the President.

Have we reached a place in our "progress" that we in reality are electing a "Mr. and Mrs. President?" If so, let's amend the constitution—be honest about it and give the wife of the President a title, a status, a salary, and a certain definite responsibility that goes with one elected to office.

If this be treason, the firing squad can find me on route 5 just west of Punkintown. I'll probably be in the hen house—the bird with the hat on.

Henry Hammer.

"WHERE AM I?" HE ASKS.

Chicago, Oct. 3.—With prices soaring sky-high and new taxes all the time, I should think those in Washington would investigate the lower brackets first instead of figuring on the higher ones.

I am not working in a defense plant but have a steady job which provides me with a living, but if prices keep soaring it won't. Can't something be done about this? Men starving a year ago now have a job working in factories for $1.00 an hour are now striking because they want $1.10 to $1.25. That part really makes me laugh, but in the end I'm the one who has to pay. The more they make the more I have to pay in taxes, food, clothing, etc. I wish somebody would enlighten me as to just how far this thing is going so I can balance my budget ahead of time instead of changing it every week.

Fred L. Anderson.

LOCATES THE WILD CRABS.

Chicago, Oct. 3.—Answering E. M.'s inquiry: There are a lot of wild crabapples on the ground in my back yard at 6167 McClellan avenue, northwest side of Chicago and anyone who desires to pick them up is welcome to them. They seem to be unusually large and free from worms this year.

Mrs. Grant Williams.

FRIEND OF THE PEOPLE

Letters to this department must be signed with names and addresses of writers.

ESTATE ASSETS.

Pittsfield, Mass., Oct. 1.—[Legal Friend of the People.]—1. In settling an estate what procedure is used in distributing money taken in from sale of real estate?

2. Does all of the real estate have to be sold before any of the money can be divided among the heirs? The lawyer who has charge of an uncle's estate says [3] all of the property has to be sold and [4] all debts against the estate be paid before any or all of the money can be distributed among the heirs. A piece of property was sold but the papers are not all back yet.

5. Is there any way we can collect our share? We need it badly. What method of procedure is required?

H. R.

1. We cannot advise to advantage without knowing the surrounding circumstances. Is the real estate being sold to pay debts or in accordance with the working of the will, or merely to suit the convenience of the heirs?
2. There is no such absolute rule.
3. The necessity for selling the real estate would depend on facts that you have not stated.
4. Correct. Clearly the debts should be paid before distribution to the beneficiaries.
5. See preceding answers. Ordinarily there is no distribution until after the expiration of the period for filing claims and until all debts have been paid.
6. The lawyer is in a better position to advise you than we are.

TRIBUNE LAW DEPARTMENT.

Test Your Horse Sense

BY DR. GEORGE W. CRANE.

Select the answers which you consider best. The last problem counts five points. Then look for the correct answers on page 30.

1. Which one of these was invented first?
Submarine Steamboat Telephone Airplane
2. A fisherman with rod, reel, and plug is most likely in quest of
Bluegills Suckers Bass Catfish.
3. You would be most likely to find a tome in a
Cemetery Forest Library Grocery store.
4. A collard would be classified as a
Woman's hat Wild duck Mineral Vegetable.
5. Which one of these likes to wash its food in water before eating?
Elephant Monkey Crow Raccoon.
6. Some of the farm animals below are easy to keep fenced, while two of them are more likely to break out of the pasture fields. You deserve one point for each correct judgment below:

	Easily fenced.	Break out.
Horses	________	________
Cows	________	________
Mules	________	________
Sheep	________	________
Hogs	________	________

Score yourself as follows: 0-2, poor; 3-6, average; 7-8, superior; 9-10, very superior. [Note—The last problem counts five points.]

[Reg. U. S. Pat. Off.: Copyright: 1941: By The Chicago Tribune.]

KING CANUTE ADOLF

[Providence Bulletin.]

NOT ONE PENNY FROM HEAVEN! JUST TROUBLES

Rains Plunge 2 Villages Into Battle.

Every time it rains in Stone Park, the suburb west of Chicago, it doesn't rain pennies from heaven. It rains trouble.

The latest woes developed after the heavy storms of the last few days. After the skies cleared, the tiny village of 700 was a network of rivers and rivulets. Worse yet, the rivers began flowing down the inclined streets of Stone Park, which has no water disposal system, toward adjoining Melrose Park, which has.

At 34th street and Stoeffel avenue, where the two villages meet, some of the astute Stone Parkers dug shallow trenches to speed the waters on the swift dash to the sewers of Melrose Park.

The Citizens Complain.

This offended the Melrose Park citizenry. To their mayor, Andy Frenzel, they lamented that the Stone Park rivers were [1] flooding Melrose Park streets, [2] pouring into their basements, and [3] making every one pretty mad.

So Mayor Frenzel ordered some huskies to dump cinders at the dividing line to stem the flood. This flank maneuver was successful, but a delegation of Stone Parkers called on their mayor, Raymond Weldbusch, to hurry up and do something about it.

They conferred mightily and on Saturday night some of the Stone Park patriots crept out and stamped about on the cinders until the street was inclined again and whoosh! the waters rushed down into Melrose Park.

Yesterday morning, tho, when Mayor Weldbusch and a few cronies ambled to the intersection to see how things were going, they stamped with rage at what they beheld. The enemy had overcome the cinder stamping stratagem.

Some one had built a barricade of planks, railroad ties and two-by-fours, replacing the cinders and definitely keeping the river within the Stone Park limits.

"Against Federal Law."

"They can't do that!" said Mayor Weldbusch to Mayor Frenzel. "That's stopping the natural flow of water and that's against federal law."

Mayor Frenzel humphed cynically. "Aw, every time there's a storm," he said, "the same darn thing happens. Know what I'm going to do? I'm going—and I'll do it first thing in the morning—to get that street inclined upward so's it won't do any good to try to get the water to flow into our town."

There was a lot more talk and intermayoral debate and Mayor Weldbusch repaired to his camp, confident that yesterday's sun was hot enough to help the water disappear of itself.

He hopes, said Mayor Weldbusch, that the system of culverts which is about to be installed in Stone Park will be completed before the next rainstorm. "Gosh," he moaned, "I don't want to have to fight a civil war here every time there's rain."

BEG YOUR PARDON

The date on which a benefit exhibit of handwork is being held by the Martha circle in the Chicago Lawn Methodist church was incorrectly given as Friday in a picture caption in the southwest metropolitan section of yesterday's Sunday Tribune. The exhibit will be tomorrow afternoon and evening.

VICE PRESIDENT FIRED; WORKERS SAY "NO WORK"

One hundred employés of Bireley's Beverages of Chicago, Inc., a soft drink manufacturing concern at 5230 Milwaukee avenue, walked out this week-end in protest over the discharge of the company's vice president and general manager, Alfred J. Meiers of Aurora. Forty employés of the Bireley plant in Milwaukee also joined the walkout, it was reported. Meiers said he had not been informed officially of his discharge and would be at his desk as usual this morning. The walkout followed the posting of a notice on the company bulletin board, signed by Otto Schnering, president, which stated that Meiers had been discharged "effective immediately."

NEW MOSQUITO HORDE RANGES CHICAGO AREA

Millions of newly hatched floodwater mosquitoes, the largest swarm of the year, are at large in the Chicago area, J. Lyelle Clarke, sanitary engineer for the Des Plaines valley mosquito abatement district, said yesterday.

Clarke blamed the hard rains of Sept. 3 and 4 [2.23 inches of rainfall were recorded in 48 hours] for the present mosquito horde which hatched in flooded meadows, marshlands, and stagnant pools thruout the county.

The mosquitoes will be with us until the first heavy frost, Clarke said, adding that the insects thrive on temperatures from 55 to 80 degrees. Clarke cautioned housewives to keep their window screens on until Nov. 1.

A proposal for a $4,615,000 control program which it is believed would exterminate the pests in Cook, Lake, and Du Page counties within four years, has been shelved temporarily, Clarke said, because of the shortage of competent WPA labor.

RAILROAD MAN DIES IN HOME.

Ralph Hayes, 58 years old, a yardmaster for the Milwaukee railroad, died of a heart attack yesterday in his home at 2505 North Lockwood avenue.

Marshall Field & Company

You're svelte, you're glamorous—in

BROWN FURS

Beaver, $695

Others from $495

Embrace the silken flattery of brown furs . . . sleek beaver, lush nutria, lustrous mink, rich Matara seal. Mate brown to black for chic. Wear brown with slate blue, brick, jubilee pink. At Marshall Field's, choose your favorite brown fur from one of the country's greatest collections. Enjoy the endless satisfaction of owning a coat which proudly bears the Marshall Field label. *Fur Salon—Sixth Floor*

Fur Millinery—Fifth Floor

Prices plus federal excise tax

Matara Alaska Sealskin, $745

Others from $545

Marshall Field & Company

Forstmann borrows from ancient and exotic Chinese brocades—

Dynasty Colors

delicate as Ming porcelains

$35

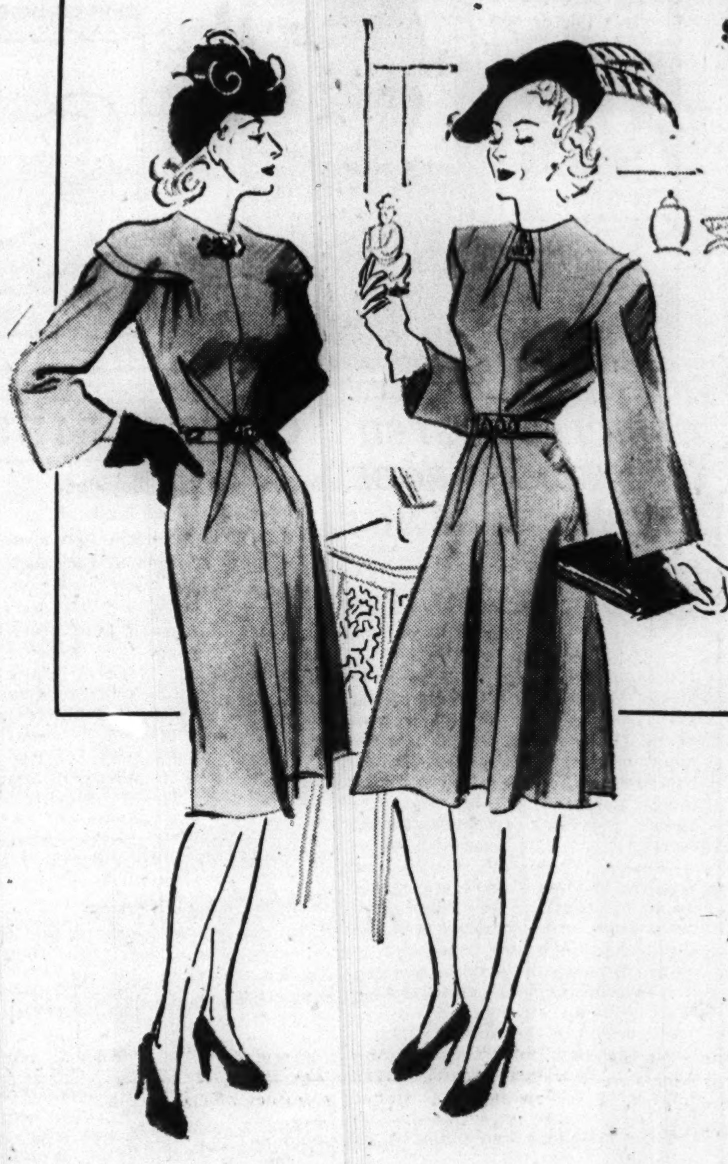

Rich and colorful brocades were flown from China by Clipper—soft wools were dipped to match exactly. That's the romance behind these colorful, exquisitively cut dresses. Their jeweled accents emphasize the Chinese influence. Pagoda pink, Ming blue, Gobi sand. 12-18. *Misses' Dress Shop—Sixth Floor. Also Evanston, Oak Park, Lake Forest. Hats—Fifth Floor*

DYNASTY COLORS accent black dresses for women

$22.95

Right: Black with Ming green, Ming red or Royal blue. 16½-24½. $22.95

Left: Black with Chinese gold or Ming turquoise. Also brown with Ming turquoise. 16½-24½. $22.95

All the artifices of line you've discovered by experience make you look taller, slimmer. In black—always an artful flatterer to your figure enhanced by rich Chinese colors. Try them on . . . see how becoming they are! *Women's Dress Shop—Sixth Floor. Also Evanston, Oak Park, Lake Forest. Millinery sketched—Fifth Floor*

STENOGRAPHERS

AT LOCAL LOAN
You can borrow any amount up to $300
on your Signature only

Take advantage of the famous SIGNATURE ONLY service originated by Local Loan to give employed men and women a simplified, better way to borrow.

- √ No Endorsers or Mortgages
- √ Only You Sign
- √ Fast, Confidential Service
- √ Phone For Your Loan

LOCAL LOAN Co.
UNDER STATE SUPERVISION

4638 S. ASHLAND at 47th YARds 4870
821 W. 63rd St. at Green ENGlewood 7800
7912 S. HALSTED at 79th RADcliffe 4500
11056 S. MICHIGAN at 111th PULlman 7500
1212 N. ASHLAND at Milw. BRUnswick 3100
4013 MILWAUKEE at Cicero AVEnue 1400
4801 N. WESTERN at Leland LONgb. 2161
Evanston Phone GREenleaf 5100
7 W. MADISON at State RANdolph 8400
8 S. OGDEN at Madison SEEley 3700
1 N. PULASKI (Crawford) KEDzie 5900
Oak Park Phone EUClid 6163
4800 W. CERMAK at Cicero ROCkwell 8000
Cicero Phone CICero 6210

EAT...

DRINK ENO and be merry!

Whenever you eat too quickly—or eat, drink and smoke a little too much—there's nothing like ENO for making you feel comfortable and right again. A dash of Eno in a glass of water after meals, during the day, or last thing at night helps overcome excessive stomach acid, eases digestive distress. Or take a larger quantity first thing in the morning as a quick, refreshing laxative. Buy Eno at your druggist's today!

Active People KEEP ON THE GO WITH ENO

THE PLEASANT-TASTING EFFERVESCENT SALINE

TIP-TOP!

It's ENRICHED for YOU! WITH VITAMINS AND IRON

SPEAK Spanish!

You can—from your very first lesson, try successful Berlitz Method! Free trial lesson shows you. Come in Today! New Classes This Week

BERLITZ SCHOOL OF LANGUAGES
30 N. Michigan Ave., at Washington. FRA. 4341

1,000 wooden stock trays
Sash cord eliminator . . .
150 Pullman chairs . . .

recommendations of hotels, resorts, motor courts, restaurants and cabins anywhere—buyer who wants vegetable juice extractor—college mechanical drawing sets—trapper who wants to rent marshlands—automatic stopping device for dies—White King pigeons—skee ball alley—private gymnasium equipment—these were the subjects of recent Tribune want ads.

Many new opportunities are offered in Tribune want ads today. I'll be glad to you to read them now.

LITTLE ORPHAN ANNIE: Air Apparent

HAROLD TEEN—"OUT OF THE NIGHT"

OFFICIAL OUSTED IN PARDON PROBE KEEPS SILENCE

Barred Forever from Holding Office.

Boston, Mass., Oct. 5 [Special].—Daniel H. Coakley, veteran state executive councilor who was convicted by the state senate on impeachment charges Thursday night and barred from holding office hereafter, today persisted in his policy of silence regarding his plans for the future.

Coakley, 76 years old, who has been a power in state Democratic politics for half a century, was found guilty on charges of misconduct and maladministration, ousted from office and barred from again "holding any position of profit or honor or trust under this commonwealth."

The action of the senate, sitting as an impeachment court for the first time in more than 100 years, followed a six week trial which was preceded by a two year investigation into charges criminals had obtained pardons thru fraud.

Resting in Summer Home.

Coakley is resting at his Buzzards Bay summer home after his long trial. Immediately after his conviction he declared: "I'll be here when many of my enemies are gone. I will have something to say at a later date."

Under Massachusetts law Coakley has no appeal from the verdict of the senate. His only chance for a review of his case, attorneys said, is to contest the right of any successor to sit in his place on the executive council, on which he served for eight years.

William H. Lewis, his defense counsel and onetime Harvard Negro football star, has hinted he may resort to this strategy.

Elected by Voters.

The state executive council is an advisory committee elected by the voters and has the power to pass certain acts, such as pardons.

The investigation that led to Coakley's conviction dealt largely with the granting of pardons and paroles to convicts. One case under scrutiny was the pardoning of Raymond L. S. Patriarca, so called Rhode Island "Public enemy No. 1," the pardoning of Frank Potter, convicted of murder, and the granting of a parole to the late Maurice Limon of Salem, convicted of arson charges.

Coakley insisted he never had "received a nickel" for his work in helping open prison doors for more than half a hundred convicts.

The senate, however, after a wild hearing in which police were called, convicted him on 10 of 14 counts lodged against him.

15,000 TO ATTEND CONVENTION OF RESTAURATEURS

More than 15,000 restaurateurs, food company officials, and equipment manufacturers are expected to register this week during the 23d annual convention and exposition of the National Restaurant association, which will open today in the American Furniture Mart, 666 Lake Shore drive.

The estimate was made yesterday by Frank J. Wiffler, executive secretary of the association, who said it will be the largest gathering of retailers in the country this year.

Speakers today include Mrs. Velma B. Hicks, Dr. Paul H. Nystrom, Miss R. Beatrice Hughes, Mrs. Ruth Bobbitt, and Herbert Moore, who will discuss phases of the personnel and employée training problems. All the speakers are authorities on the food industry.

DIES OF HEART ATTACK.

Edward Piotrowski, 54 years old, died yesterday of a heart atack in his home at 1706 North Honore street.

BEAUTY Softens Sorrows

. . . that's why we send flowers. They speak more comfort than a thousand words.

George Wienhoeber INC. FLORIST
41 S. Wabash 28 N. Michigan
all phones RANDOLPH 3700

OBITUARIES

Sister Mary Jane Boylston.

Sister Mary Jane Boylston, member of a pioneer Chicago family and a sister of St. Joseph of Carondelet of St. Louis for 56 years, died Saturday in St. Joseph hospital, Kansas City, Mo., it was learned here yesterday. She was 76 years old. Sister Mary Jane taught for 13 years in the Nativity Convent school in Chicago, from 1885 to 1898, and for 14 years in St. Joseph academy, Green Bay, Wis. She was a sister of the late John Boylston, founder and head of the Boylston Steam Specialty company here. The funeral will be held at 9 a. m. today in the hospital chapel in Kansas City.

Robert Samuel Houston.

Robert Samuel Houston, said to be a descendant of Gen. Sam Houston, father of Texan independence, died yesterday in his home on Dickens avenue, near Mannheim road, outside of Franklin Park. He was a post-office employé, a World war veteran, and member of Van Buren post, American Legion. His widow, Olive, survives. Funeral services will be held at the residence at 5530 South Winchester avenue at 2 p. m. Wednesday.

Robert P. Elliot.

Robert P. Elliot, an organ architect, formerly of Chicago, died Saturday in his home in Forest Hills, N. Y., friends here learned last night. He was 69 years old. At his death he was a consultant pipe organ architect for the war department. He had designed pipe organs for many army chapels. Mr. Elliot years ago was general manager of the organ department of the W. W. Kimball Piano company. His widow, a daughter, and two stepsons survive.

George Maxwell Hawley.

Geneva, N. Y., Oct. 5 (AP).—George Maxwell Hawley, 71 years old; engineer and lawyer who was widely known for his historical writings, died today. He did engineering work in Minnesota, Iowa, and Texas, wrote a book in 1915 on card games he originated, and in 1918 published a digest of military law which was widely used by the United States army.

Walter Eagan.

Walter Eagan, 65 years old, a pressman for THE CHICAGO TRIBUNE for 25 years, died of a heart attack yesterday in his home at 1546 North Springfield avenue. He is survived by his widow, Lillian. The funeral will be held at 9 a. m. Wednesday at Maternity of the Blessed Virgin Mary church. Burial will be at Mount Carmel cemetery.

Ralph Drake.

Coldwater, Mich., Oct. 5 [Special].—Ralph Drake, 71 years old, who was employed by the American Can company in Chicago for 35 years prior to his retirement three years ago, died at his home here tonight of a heart attack. He is survived by his widow.

Gen. Carter's Wife Dies in Blaze at Camp Shelby

Camp Shelby, Miss., Oct. 5 (AP).—The wife of Brig. Gen. Ellerbe W. Carter of Louisville, Ky., died of suffocation today in a fire which destroyed the general's home on the military reservation. Gen. Carter, commander of the 63d field artillery brigade, 38th division, was restrained by firemen from entering the blazing structure to rescue his wife. He was uninjured.

[ADVERTISMENT]

BACKACHE?

Try Flushing Excess Poisons and Acid Thru Kidneys And Stop Getting Up Nights

35 CENTS PROVES IT OR MONEY BACK

When your kidneys are overtaxed and your bladder is irritated and passage scanty and often smarts and burns, you may need Gold Medal Haarlem Oil Capsules, a fine harmless stimulant and diuretic that starts to work at once and costs but 35 cents at any modern drugstore.

It's one good way to put more healthful activity into kidneys and bladder—you should sleep more soundly the whole night through. But be sure to get GOLD MEDAL—It's a genuine medicine for weak kidneys. Don't accept a substitute.

BENJ. E. SINCERE, BROKER, DIES OF AUTO INJURIES

Benjamin E. Sincere, senior partner in the stock exchange firm of Sincere & Co., established here in 1907, died yesterday in Elkhorn, Wis., of injuries suffered in an automobile accident Thursday. Mr. Sincere's car plunged off the road and struck a tree during a heavy fog near Elkhorn.

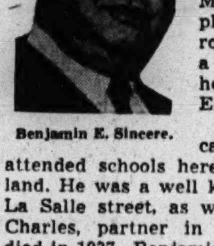

Benjamin E. Sincere.

Born in Chicago in 1876, he attended schools here and in Cleveland. He was a well known figure in La Salle street, as was his brother, Charles, partner in the firm, who died in 1937. Benjamin Sincere was a member of the New York and Chicago Stock exchanges, Chicago Board of Trade, and Chicago Mercantile exchange. For many years he had been active in fraternal and charitable organizations, including the Masons and Elks. His home was the Chicago Towers club, 505 North Michigan avenue.

Surviving Mr. Sincere are his widow, Fatima; a daughter, Mrs. Alice Jawetz, and a son, B. Henry Sincere. Funeral services will be held at 3 p. m. tomorrow in the chapel at 1820 South Michigan avenue.

VETERAN TO TELL ENGINEERS OF CHEMICAL WAR

Members of the Western Society of Engineers will learn about latest developments in chemical warfare from a veteran in that field when Lieut. Col. G. W. Carnachan, chemical officer of the chemical warfare service, 6th corps area, speaks before a meeting of the society at 7 o'clock tonight in the Engineering building, 205 West Wacker drive. Lieut. Col. Carnachan, veteran of the 1st gas regiment of the AEF, will show a sound motion picture and describe the action of recent chemical weapons, including the light incendiary bomb of the electron type now in use in Europe.

CAPT. F. J. JOHNSON FUNERAL WILL BE HELD TOMORROW

The funeral of Capt. Francis J. Johnson, United States army, retired, a son of the late Otis R. Johnson, Wisconsin lumber magnate, will be held tomorrow at 3 p. m. at Mound cemetery, Racine, Wis. Capt. Johnson, who until 10 years ago lived in Chicago as western representative of the Equitable Trust company, was killed Friday night when he was struck by an automobile in front of his aunt's estate on Long Island, N. Y. He had been living with a sister, Jeanette, in New York City. He was 57 years old, a veteran of the World war and a prominent polo player. Surviving also is another sister, Mrs. Howard S. Abbott, of Minneapolis, Minn.

FATHER, DAUGHTER DIE IN CRASH.

Coldwater, Mich., Oct. 5 [Special].—Victor Mareno, 54 years old, and his daughter, Jane, 10, of Rosebush, Mich., were killed today in a traffic accident near here.

UNDERTAKERS.

Lain & Son
Funeral Service Information

SOUTH SIDE CHAPEL
63D AND HARVARD AVENUE.
PHONE WENTWORTH 0025.

MONDAY.

COPPENS—Frank	3 p. m. at chapel.
EDWARDS—Myrtle	2 p. m. at chapel.

TUESDAY.

BRAND—James T.	10 a. m. at chapel.
CARLSON—Ida Marie	2 p. m. at chapel.
DUCLOS—Martha	9:30 a.m. at chapel.
PARSONS—Henrietta	2 p. m. at chapel.

NORTH SIDE CHAPEL
5501 N. ASHLAND AVENUE.
PHONE LONGBEACH 2646.

MONDAY.

MEISS—Charles F.	2 p. m. at chapel.
NORDSKOG—Albert L.	10 a.m. at chapel.
STENBECK—Rosette L.	1 p. m. at chapel.

WEDNESDAY.

MOBERLY—Frances.	2 p. m. at chapel.

SERVICES TO BE ARRANGED.
HEDEEN—The Rev. Carl O.

C. H. JORDAN & CO.
FUNERAL HOME. 200 E. ERIE-ST.
87 YEARS SERVICE

GONORRHEA THE CRIPPLER!

It may put you on crutches if you fail to get good treatment!

Crippling arthritis is one of many tragic consequences of neglected gonorrhea. Therefore, if you know or suspect you are infected, secure proper treatment—*at once!* Organized by public-spirited citizens as a corporation "NOT-FOR-PROFIT," the Public Health Institute makes a full examination for gonorrhea and syphilis at very low cost, and gives individual treatments at fees so small as to be within the reach of every wage earner.

PUBLIC HEALTH INSTITUTE

Organized as a Corporation "Not-for-Profit" Under the Laws of Illinois
MEN—159 N. Dearborn St. WOMEN—169 N. Dearborn St.
MEN and WOMEN—129 E. 31st St.
10 A.M. TO 8 P.M. DAILY, EXCEPT SUNDAY. CENTRAL 9383

OFFICERS AND TRUSTEES
Joseph H. King, Pres.
Thomas R. Gowenlock, Vice-Pres.
Albert A. Sprague, Sprague, Warner & Co., Vice-Pres. & Treas.
David A. Crawford, Pullman Company, Vice-Pres.
A. A. Carpenter, Vice-Pres.
Marshall Field
A. B. Dick, Jr., A. B. Dick Company
Harold F. McCormick, Chairman of the Board, International Harvester Co.
Nathan William MacChesney, MacChesney, Becker & Wells

FOUNDED FOR PUBLIC PROTECTION · NOT FOR PROFIT · PUBLIC HEALTH INSTITUTE

AUTO KILLS STANFORD, ILL., WOMAN.

Stanford, Ill., Oct 5 [Special].—Mrs. H. O. Neal, 74 years old, was killed here yesterday when she was struck by an automobile driven by Raymond Allen. The accident occurred during a rainstorm as Mrs. Neal ran from her home across to the home of a neighbor.

CEMETERIES.

ACACIA—4 grave lot, in choice section; $125; Cost $250. Ravenswood 8133.

FLORISTS.

CARTER
FLOWERS TELEGRAPHED ANYWHERE.
633 N. MICHIGAN. SUP. 3414.
Orrington Hotel, Evanston. Green. 3003.

MONUMENTS AND MAUSOLEUMS.

CEMETERY MARKERS MONUMENTS AT savings. Sears-Roebuck State-st. Basement.

DEATH NOTICES are received for publication in the next morning's Final Edition of the Chicago Tribune up to 11:00 each night. Call Superior 0100—Want Ad-Viser.

DEATH NOTICES

In Memoriam.

BARATTA—Philip Baratta. In memory of my father, who passed away one year ago.
LOVING SON PHILIP.

CHURAS—Viola Johnson Churas. In sacred memory of our beloved daughter, who left us four years ago today.
"Little Vi" you are closer to us than
the song of the bird,
The wind, the snow, or the rain
Because you live on in the depths
of our hearts
Where forever you will remain.
LONESOME MOTHER AND DADDY.

CHURAS—Viola Johnson Churas. 1937.
To have, to love, and then to part
Is the greatest sorrow of one's heart.
MR. AND MRS. WILLIAM ALTIER.
MR. AND MRS. DON PULLINSI.

CUNEO—Anthony Cuneo, Oct. 6, 1939.
In memory a daily thought,
In our hearts a silent sorrow.
DAUGHTER EMILY AND GRANDSON.

DICK—Dorothy Dick. Five years today. I miss you. FATHER.

ELLISON—Ida Ellison, Oct. 6, 1936. In loving memory of our dear mother, sister, and grandmother, who passed away five years ago today.
Deep in our hearts lies a picture
Of a loved one laid to rest.
In memory's frame we shall keep it.
Because she was one of the best.
LOVING SON, SISTER, AND GRANDCHILDREN.

McINTYRE—Eileen G. McIntyre, Oct. 6, 1934.
Gone and forgotten by some you may be,
But dear to our memory you ever will be.
MOM AND ROBERT.

MENCONI—Elisa Menconi. In loving memory of our wife and mother, Oct. 6, 1940.
Just one year ago today
God called you, and you went away.
We know there'll never be another
To take the place of you, our mother.
LOVING HUSBAND AND DAUGHTERS.

MICHLING—Charles F. Michling. In fond and loving remembrance of my dear husband and our father, who passed away three years ago today, Oct. 6, 1938.
LOVING WIFE AND CHILDREN.

WEIRICK—Vera Weirick, Oct. 6, 1937.
MRS. ALICE KNICKERBOCKER AND FAMILY.

Fraternal Notices.

HENNEPIN-SHIELDS COUNCIL, NO. 967, KNIGHTS of COLUMBUS—Members will ment at Lake street and Austin avenue Monday evening, 8 o'clock, to pay our last respects to the deceased mother of John E. Walsh of our council.
ROY F. CUMMINGS, Grand Knight.

LANDMARK LODGE, NO. 422, A. F. & A. M.—Brethren: Assemble at chapel, 1820 S. Michigan avenue, Oct. 7, 2:30 p. m., last rites of Rt. Wor. Bro. Ben E. Sincere, at rest at chapel.
H. L. FRENCH, Master.
ATTEST: WILLIAM P. ERICKSON.

AUGUSTIN—Robert Augustin, beloved husband of the late Cecilia, fond father of Emelie Friecke and Robert A. Funeral Wednesday, Oct. 8, 2 p. m., at funeral home, 5308 Belmont avenue. Burial Mount Olive cemetery.

AVINO—Mary Avino, nee Sepe, of 1411 W. Taylor street, beloved wife of Pasquale, mother of Ralph, Louis, Biondina, Iovino, mother-in-law of Anita, Josephine, and Gennaro, sister of Frank Sepe, and Lois Olivio. Resting at funeral home, 1439 W. Taylor street. Funeral Tuesday, 9 a. m., to Our Lady of Pompeii church. Interment Mount Carmel.

BAIN—Charlotte E. Bain, age 84 years, of 2149 Sherman avenue, Evanston, beloved wife of the late Lewis R. Bain, fond mother of Lewis Arthur, Mrs. Grace Hamilton, Mrs. Majorie Barnes, and Mrs. Mildred Hart. Services Monday, 2:30 p. m., at chapel, 1460 Sherman avenue, Evanston. Interment Rosehill. Resting at residence until noon Monday.

BETTELDORF — Eva Betteldorf, beloved mother of Leroy F. Betteldorf, grandmother of Ruth Pirch and Edwin C. Betteldorf. Funeral Tuesday, 9:30 a. m., from chapel, 3419 Ridgeland avenue, Berwyn, to St. Leonard church. Interment St. Mary's.

BORNELL—Joyce Bornell, age 16 years, beloved daughter of Stanley and Evelyn, nee Caspersen; dear sister of Donald. Funeral Tuesday, 2:30 p. m., at chapel, 4920-24 Irving Park road. Interment Acacia Park.

BRAND—James T. Brand, Oct. 4. Services at chapel, 63d and Harvard, Tuesday, Oct. 7, at 10 a. m. Interment Mount Hope.

BRAUN—Herman Braun, beloved husband of the late Bertha, dear father of Tillie Edelman, Dorothy Sachs, Rae Sackheim, and Al, grandfather of seven grandchildren, and three great-grandchildren, brother of Louis. Funeral Tuesday, 12 noon, at chapel, 6935 Stony Island avenue. Interment Rosemont Park cemetery.

DEATH NOTICES

BRODRICK—Emma L. Brodrick, Oct. 5, 1941, at her home, 180 E. Delaware place, Chicago, wife of the late John R. Brodrick, mother of Mrs. Hiram Y. Smith. Services private. Please omit flowers.

BULOWA—Harry Bulowa, beloved son of the late Edward and Wilhelmina Bulowa, devoted brother of Mrs. Fanny Rolfe, Mrs. Josephine Jacobson, Isadore Bulowa, and the late Ludwig, Isaac, and William Bulowa and Emma Rosenheim. Late member of Apollo lodge, No. 642, A. F. & A. M. Funeral Tuesday, Oct. 7, 2 p. m., at chapel, 936 E. 47th street, to Free Sons cemetery.

BURDICK—George D. Burdick Sr., beloved husband of Alice [nee Harris], fond father of William J. and John H. and the late George Jr. Funeral Tuesday, 9:30 a. m., from chapel, 1410 N. Ashland avenue, to Holy Trinity church. Interment Calvary.

BURNS—Edward J. Burns Sr. of Carpentersville, Ill., fond husband of the late Catherine, nee Tyrrell; dear father of Mary E. Martin, Harry J., Blanche, Frank, and Edward Burns. Funeral from late residence, Carpentersville, Tuesday, 9 a. m., to St. Catherine's church, 9:30 a. m. Interment Mount Olivet, Chicago, 11:45 a. m. Member of P. B. A.

BUTTERWORTH—Wesley F. Butterworth, 1308 Asbury avenue, Evanston, Ill., beloved husband of Julie, nee Gedye; fond father of Joseph H., Mrs. Blanche Stillman, Franklin I., Mrs. Ethel Ayres, and Wesley T. Resting at funeral home, 8057 Niles Center road, Skokie, Ill., until Tuesday noon. Services Tuesday, 2 p. m., at Graceland Cemetery chapel.

CARLSON—Ida Marie Carlson of 11468 Church-st., Oct. 4, 1941, beloved wife of August Carlson, fond mother of Mrs. Lillian Pearson, the late Frank and Eric Bogren, grandmother of Donald Pearson and Frank Bogren. At chapel, 63d and Harvard, where services will be held Tuesday, Oct. 7, at 2 p. m. Interment Mount Olive.

CARROLL—Grayce [Davies] Carroll, Oct. 3, 1941, age 49 years, late residence, 219 N. 2d avenue, Maywood, Ill., beloved wife of Mr. Edwin E. Carroll, dear mother of Donald, Noel Davies, and Mrs. Elizabeth Hornberger, sister of Mrs. V. L. Miller, Pearl, Le Claire, and Ore Beals, four grandchildren also survive. Funeral Monday, Oct. 6, at 2 p. m., at funeral home, 7509 S. Stony Island avenue, the Rev. Lloyd Burke officiating. Cremation Mount Hope. For information call South Chicago 0062-63.

CASPERSEN—Anna Katherine Caspersen, nee Reidel, beloved wife of Gustave, dear mother of Myrtle Brinkman and Evelyn Bornell, sister of Christina Sperling, Bertha Kummerow, and late Mary Jacobs, and Eline Sheef, fond grandmother of Ralph, Danold, Wayne, Glenn, and late Joyce. Funeral Tuesday, 2:30 p. m., at chapel, 4920-24 Irving Park road, under auspices of Alice chapter, No. 561, O. E. S. Interment Acacia.

CASSMAN—Rose Cassman of 4312 N. Bernard street, devoted mother of Herman, Fred, and Elaine, beloved daughter of Louis Cherney, fond sister of Max and Maurice. Funeral Tuesday, Oct. 7, at 2 p. m. at chapel, 2235 W. Division street.

CHINDLUND — Shirley Chindlund, age 24 years, of 416 Maple avenue, Elmhurst, Ill., beloved daughter of Clara and Charles, dear sister of Audrey, Charles, and Jim. Funeral Tuesday, 3 p. m., at chapel, 134 S. York street, Elmhurst, Ill. Interment Elm Lawn.

DIETRICH—Albert J. Dietrich, formerly of 5022 Superior street, beloved son of Albert and Rose Fagan Dietrich, brother of Mrs. Jeanne Scully. Funeral Wednesday, Oct. 8, at 9:15 a. m. sharp, from chapel, 3604 Ogden avenue, to Our Lady Help of Christians church. Interment Mount Carmel.

CROWE—Kathrine Ryan Crowe, widow of the late Stephen A., mother of Stephen A. Jr., Dorsey R., Kathryn Burke, Margaret Stoll, and the late Orphe E. Crowe. Funeral from residence, 65 E. Bellevue place, Monday, Oct. 6, 1941, at 10:30 a. m., to Holy Name cathedral. Interment All Saints'.

DALSTROM—Charles A. Dalstrom, Oct. 4, 1941, late of 3251 N. Kenmore avenue, beloved husband of Alma, fond father of Myrtle Peterson and Marian Sandstrom, dear grandfather of Barbara and Charles Peterson. Funeral Wednesday 2 p. m., at chapel, 5149-51 N. Ashland avenue, at Foster. Interment Rosehill. Member of King Oscar lodge, No. 855, A. F. & A. M., Oriental consistory, A. A. S. R., Medinah Shrine, A. A. O. N. M. S., Verdandi lodge, No. 3, I. O. S., and Grand Veterans' club, I. O. S. Longbeach 5147.

DYER—See James P. Kellett notice.

ENNIS—John J. Ennis, dearly beloved husband of Harriett [nee Miles], devoted father of Mark W. Ennis, and Margaret Ditzel, fond brother of Rose Towne. Funeral Tuesday, 9 a. m., from 6534 S. Wolcott street, to St. Theodore's church. Interment Mount Olivet. Member of Retired Firemen's association of Chicago, retired lieutenant of Chicago fire department, and member of St. Theodore Holy Name society. Prospect 1000-3889.

ERICSSON—Bror Ericsson, beloved husband of the late Alba, nee Flisberg; fond father of Eric B., Mrs. Olga Mortensen, Enez, Mrs. Edith Smith, Bror E., and Harold, grandfather of Joyce and Joan Ericsson and Jane Smith. Funeral at chapel, 304 W. 119th, Tuesday, at 2 p. m. Interment Mount Hope.

FEID—Katherine Feid [nee Fichter], loving wife of John, fond sister of Frank, Elizabeth Wiltgen, and Clare Fichter. Resting at home, 1720 Rascher avenue. Funeral Tuesday at 9:30 to St. Gregory's church. Interment St. Boniface.

FERGUSON—Ellen Ferguson [nee Melledy], beloved wife of Anthony, fond mother of John P., Mrs. Margaret Moran, Anna Mae, Francis, Thomas, Lillian, and Kathleen. At residence, 1804 Greenwood street, Evanston. Requiem mass, 10 a. m. Tuesday, Oct. 7, St. Mary's church, Evanston. Interment Techny, Ill.

FIORE—Frank Fiore. See Matrisciano notice.

GARGANO—Nickolas Gargano. See Matrisciano notice.

GIBBONS—Thomas K. Gibbons, 6436 Glenwood avenue, loved husband of Lillian, brother of Philip, Geraldine, Mrs. J. H. Christman, and the late Gertrude. Funeral Wednesday, 9 a. m., from residence to St. Ignatius church. Interment All Saints'.

GIEBEL — Mary M. Rhein Giebel, beloved wife of the late Dominick Giebel, dear mother of Lucille Giebel and Georgine Kotz, fond sister of George, Joseph, Albert, William Rhein, and Clara O'Halloran. Funeral Wednesday, 9:15 a. m., from residence, 1404 S. 59th court, Cicero, Ill., to St. Frances of Rome church. Interment Mount Carmel. Information, Vic. 1158.

GLENNY — Ernest C. Glenny. Funeral at chapel, 2221 Lincoln-av., 2 p. m. Monday.

GLORNEY—James Glorney, beloved husband of Mae Gorman Glorney, brother of Thomas, Frank, Joseph, and Patrick Glorney. Funeral Wednesday, 9:30 a. m., from chapel, 929 Belmont avenue, to St. Mary of the Lake church.

GORDON—Barbara Gordon of 8532 Exchange avenue, beloved mother of Frank, Xavier, and Mrs. John Koziczynski, and four grandchildren. Funeral Wednesday, at 9:30 a. m., from chapel, 8832 Commercial avenue, to Immaculate Conception church. Mass at 10 a. m. Interment Holy Cross cemetery. South Chicago 0933.

GRAINGER—John C. Grainger, age 72, of 4636 N. Kenmore, husband of Emily E. Grainger, father of Mabel, Margaret, Mary, Martha, Madeleine, William, and Richard. Memorial service Wednesday, 4 p. m., at chapel, Maple avenue at Grove street, Evanston.

GREEN—William A. Green, beloved husband of Emily, nee Griglak. Services Wednesday, 2 p. m. at parlors, 67th street and Dorchester avenue. Interment Oak Woods. Member of B. of L. E., McKinley camp, No. 6, U. S. W. V., Greater Pullman post, No. 2240, V. F. W.

GUERRIERI—Christ Guerrieri. See Matrisciano notice.

HALLINAN—Mary Hallinan [nee Ward], beloved wife of Michael, fond sister of the late Martin, Maurice, and Hannora. Native of Abbeyfeale, County Limerick, Ireland. Funeral Tuesday, Oct. 7, at 9:30 a. m. from late residence, 143 S. Whipple street, to Our Lady of Sorrows church. Interment Calvary. Belmont 4047.

HOEFT—Minnie Hoeft, beloved sister of Emma Melahn, Louise Wienke, Helena Bonkoski, Alma Lunn, Freida Behrens, Leonard Hoeft, Martha Weir, Erna Wendt, and the late Walter Hoeft, and also survived by stepmother, Sophia Hoeft. Funeral Wednesday, Oct. 8, at Peters' funeral home, Algonquin, Ill., 2:30 p. m. [D. S. T.]. Member of Cornerstone chapter, O. E. S., No. 726. Interment at Cary, Ill.

HOUSTON—Robert Samuel Houston, beloved husband of Olive, nee Norton; brother of Judson V. and Mrs. Virginia Capen, of Jacksonville, Fla. Funeral at home, 5530 S. Winchester avenue, Chicago, at 2 p. m., Wednesday, Oct. 8. Interment Beverly Hills cemetery. Member of Van Buren post, No. 401, American Legion.

JOHNSON—Antonia Johnson, nee Reich, of 3004 Gresham avenue, beloved wife of Mr. John F. Johnson, fond mother of Selma Astenius, Edna Adams, Armand, and Roland Johnson. Resting at chapel, 3918 Irving Park road, after 5 p. m., Monday. Services 2 p. m., Wednesday, Oct. 8, 1941, at St. Nicolai Ev. church, corner Barry and Albany avenues. Interment Eden.

JOHNSON—Capt. Francis Jewett Johnson, Oct. 3, 1941, in New York City, son of the late Otis Russell and Emily Wells Johnson, brother of Mrs. Howard S. Abbott of Minneapolis, Miss Jeanette Johnson of New York City, the late Charles R. Johnson and Otis W. Johnson. Services, 3 p. m. [C. S. T.] Tuesday, Oct. 7, at Mound cemetery, Racine, Wis.

KAERCHER—Erville C. Kaercher Jr., beloved son of Erville and Loretta Kaercher, brother of Loretta, Paulette, Joel, and Evelyn. Remains in chapel, 4141 Cottage Grove avenue. Services Holy Angels' church, Tuesday, Oct. 7, 9 a. m. Interment St. Mary's. Drex. 0510.

DEATH NOTICES

KELLETT—James P. Kellett, Oct. 4, husband of Esther, loving son of Patrick and Catherine, nee Dyer; fond father of the late James P. Jr., dear brother of Mary. Funeral Tuesday, Oct. 7, at 9:30 a. m., from residence, 5805 S. Troy street, to St. Gall's church. Interment Mount Olivet cemetery.

KISTNER—Walter E. [Ted] Kistner Jr., son of Walter E. and Vera, brother of Bonnie. Funeral services Monday, 2 p. m., at chapel, 1971 W. 111th street. Interment Mount Hope.

KLUTE—Edward Klute, beloved husband of the late Mathilda, fond father of Fred, dear son of Magdelena, brother of Annie Schiverman, and Herman Clute. At chapel, 3905-07 Lincoln avenue, where services will be held Wednesday, 3 p. m. Burial Wunders.

KUNKEL—Karl Kunkel of 214 25th avenue, Bellwood, beloved husband of Natalie, father of Arthur, Otto, Mrs. Jennie Koehn, Mrs. Della Raines, and Mrs. Clara Tueffel. Funeral Tuesday, 1:30 p. m., from funeral home, Lake street and 2d avenue, Maywood. Services 2 p. m., St. John Evangelical Lutheran church, Bellwood. Burial Oakridge.

LAWLEY—Philip J. Lawley, son of the late Philip and Margaret Lawley, fond brother of Elizabeth, Sister Mary Valentina, B. V. M.; Sister St. Margaret Mary, B. V. M., and the late Stephen Lawley. Resting at funeral home, 5321 Madison street. Funeral Tuesday, Oct. 7, at 9:30 a. m., to Presentation church. Interment Calvary. Aus. 8020.

LAWRENCE—William Lawrence. See Matrisciano notice.

LUND—Harriett C. Lund of 537 Hill avenue, Glen Ellyn, Ill., wife of Charles J., mother of Vivian C. Backen. Services Tuesday, 3 p. m., at chapel, 493 Main street, Glen Ellyn. Interment private.

MATRISCIANO—Angelina Matrisciano [nee Indolfi], late of 1111 W. Taylor street, beloved wife of Abele, dear mother of Mrs. Anna Testa, Mrs. Josephine Guerrieri, Mrs. Elsie Lawrence, Mrs. Helene Gargano, Mrs. Rosetta Fiore and the late George and Emily Matrisciano, fond sister of Julia Granato. Resting at chapel, 1158-60 W. Grand avenue. Funeral Wednesday, Oct. 8, to Our Lady of Pompeii church at 9 a. m. Interment Mount Carmel.

MOBERLY—Frances Moberly of 4225 N. Troy street, Oct. 5, 1941, loving daughter of John E., and Blanche Moberly, fond sister of Richard, Helen Mosher, and Gladys Foley. At chapel, 5501 N. Ashland avenue, where services will be held Wednesday, Oct. 8, at 2 p. m. Interment private.

NAILEN—John Nailen, beloved husband of Margaret, nee Gang; fond father of John, Madeline Conley, Ethel McDermott, Ellen Furlanetto, Loretta Caffarella. Funeral Tuesday, Oct. 7, 9 a. m., from 2419 W. Harrison street, to Precious Blood church. Interment Mount Carmel. Seeley 3223.

NELSON—Hannah Nelson of 7209 Rhodes avenue, beloved wife of Nels, dear mother of Ella Nelson, grandmother of Eloise and Francis Donald Nelson. Resting at chapel, 851 E. 75th street, until 11 a. m. Tuesday, Oct. 7. Services at Gustavus Adolphus church, at 2 p. m. Interment Mount Greenwood cemetery.

O'CONNOR—Destena O'Connor, beloved wife of the late James, fond mother of Mrs. Sophia Kaffas, Anne, Olga, Helen, Mary, and Sam Regas. Funeral Tuesday, at 1:30 p. m. from chapel, 2710 Devon avenue, to St. Demetrios church. Interment Elmwood cemetery.

PETERSON—Jane J. Peterson, age 83, beloved mother of Mrs. A. W. Nilles, Mrs. L. E. Rigg, Bess L. and William A. Resting at chapel, 7066 N. Clark street. Funeral Tuesday, 10 a. m., at St. Jerome's church, Rogers Park. Interment Calvary.

POLSTER—John Polster, husband of the late Helena, nee Kulovitz; dear father of John Jr., Fred, Mary Holliger, and Helen Cichocki, grandfather of Teddy John Cichocki, father-in-law of Alfred Holliger and Ted Cichocki. Funeral Tuesday, Oct. 7, at 9:30 a. m., from late residence, 5310 Princeton avenue, to St. Anne's church. Interment St. Mary's.

POWERS—Patrick T. Powers, native of County Kerry, Ireland, late of 518 W. 80th street, husband of the late Nora Laide Powers, loving father of Julia, Thomas, Mrs. E. Rhode, Patrick Jr., William, Mrs. N. Pearson, and Michael. Funeral Wednesday, 9:30 a. m., from funeral parlor, 7653 S. Halsted street, to St. Leo's church. Interment St. Mary's cemetery. Stewart 7700.

PRESSLER—Edmund Edward Pressler, husband of the late Celia, brother of Albert H., William C., Paul G., and Herman A. Funeral at funeral home, 1145 W. 31st street, Tuesday, Oct. 7, 2 p. m. Interment Concordia. Lafayette 6645.

PUMPIAN—Ida Pumpian, nee Rothblatt, beloved wife of the late Gerry, dear mother of Sylvia Applebaum, Irving and Harry, fond sister of Barney. Services Tuesday, 2 p. m., at chapel, 5206 Broadway. Interment O. K. O. J., Waldheim.

ROSENBAUM — Maude Power Rosenbaum, beloved wife of the late Goddie Rosenbaum, fond mother of Mrs. I. R. F. Spiegel, and Sam P. Rosenbaum of Kalamazoo, Mich., dear grandmother of Robert E. Judson. Burial in Kalamazoo, Mich. Kalamazoo, Mich., papers please copy.

SAVAGLIO—Santo Savaglio, late of 2839 Lexington street, beloved husband of Rosaria, nee Sacco; fond father of Agnes Petramale, Mary Arnieri, Joseph, Frank, Rose Costabile, and the late James, grandfather of 18 grandchildren, brother-in-law of Agnes Lavorata and Louise Quattieri. Funeral Tuesday, 9 a. m., from chapel, 624 N. Western avenue, to Our Lady of Pompeii church. Interment Mount Carmel. Armitage 7800.

SAVAGE—Frank Savage. See Savaglio notice.

SCHALK—William Schalk, late of 4831 W. Cullom avenue, beloved husband of the late Anna, father of Mrs. Helen Krause and Arthur; also survived by three grandchildren, four great-grandchildren, four sisters, and four brothers. Resting at funeral home, 4332 Elston avenue, where services will be held Tuesday, Oct. 7, 2 p. m. Interment Concordia. Member of Buss camp, No. 12577, M. W. A.

SCHUMACKER—Henry C. Schumacker, beloved husband of Mary, nee Hohmann; fond father of Arthur R. and Laura Raab, grandfather of Lorraine Schumacker, Blanche and Norma Raab. Funeral Wednesday, Oct. 8, at 2 p. m., from late residence, 165 Arlington avenue, Elmhurst, Ill., to St. Peter's church for services at 2:30 p. m. Interment Elm Lawn cemetery.

SINCERE—Benjamin E. Sincere, Oct. 5, 1941, in Elkhorn, Wis., beloved husband of Fatima, fond father of Mrs. Alice Jawetz and B. Henry Sincere, brother of Mrs. Fannie Wurzburg and Mrs. Lottie Herz, Frank Sincere, and the late Charles, Harry, and Samuel Sincere. Funeral Tuesday, 3 p. m. at chapel, 1820 S. Michigan avenue, under auspices of Landmark lodge, No. 422, A. F. & A. M. Interment Graceland.

SMITH—Lee H. Smith, Oct. 5, husband of Helen Costello Smith, father of William, Gerald, and the late Lee H. Smith Jr., son of Mrs. Louise Slingman, brother of Jane and George Smith, and Mrs. Ruth Harrison. Funeral Tuesday, 11 a. m., at chapel, Jeffery avenue and 77th street. Interment St. Mary's, St. Louis, Mo., papers please copy.

SUCHY—Albert Suchy, beloved husband of Jennie [nee Hegner], devoted father of Jennie, Maye, Blanche, Elinor, and George, brother of Frank Suchy, father-in-law of Charles W Horak, Anton Dvorak, and Charles Hruby, grandfather of four grandchildren. Services Tuesday, Oct. 7, 2 p. m., at funeral home, 6227-29 W. Cermak road, Berwyn. Cremation Bohemian National.

TESTA—Nick Testa. See Matrisciano notice.

TUREK—Joseph Turek, beloved husband of Fannie, nee Phillips; dear father of Isadore, Birdie Bakrins, and Norman, fond brother of Louis, Jennie, and the late Gussie. Services Tuesday, 11 a. m., at chapel, 5206 Broadway. Interment Westlawn. Please omit flowers.

VANDERKLOOT — Mary Vanderkloot, nee Boon; wife of the late Marinus, dear mother of Mathias A., Albert, Marinus, Nicholas, Cornelius, and Daniel, sister of Derk Boon. Funeral Tuesday, Oct. 7, at 3 p. m., at chapel, 7032 Wentworth. Burial Oak Woods.

WALSH—Rose Rynne Walsh, beloved wife of the late Daniel, dear mother of John E., Thomas O., Mrs. Ann Colver, and Harry F. Walsh, sister of Mrs. Anna Kamper and Mrs. Katherine Byrne, and Thomas Rynne of Seattle, Wash. At funeral home, Austin boulevard at Lake street. Funeral Tuesday, 9:30 a. m., to St. Lucy's church. Interment Calvary.

WEBER—Lillian Farina Weber, nee Paulus; of 8150 Oglesby avenue, devoted wife of Florian William, fond mother of Virginia Marie and Florian Earl, sister of Marie Schulz, Herbert and Harry Paulus. Funeral Tuesday at 9 a. m., from parlors, 2038 E. 79th street, to Our Lady of Peace church. High mass at :30 a. m. Interment St. Mary's.

WELLS—Bradford Wells, Oct. 6, 1941, at Ambassador hotel, beloved brother of Mrs. Alfred T. Carton, son of the late Robert M. and Mary Badgley Wells. Funeral Tuesday, Oct. 7, at 3 p. m., Rosehill chapel. Please omit flowers.

WILKEN—John C. Wilken, beloved husband of the late Caroline, nee Dietrich; devoted father of Mrs. Alpha Methe, Howard C., and Roy H. At funeral home, 4048-50 W. Harrison street. Funeral Tuesday, 2 p. m. Burial Forest Home. Member of Siloam lodge, No. 780, A. F. & A. M., and Retired Policemen's Benevolent association. Nevada 2818.

WILSON—Sue Ann Wilson, beloved daughter of Hollene and Frank L., fond sister of Frank Lynn Jr., dear granddaughter of William and Estelle Whitaker. Private service at Valparaiso, Ind.

WOLLENSAK Walter Henry Wollensak, suddenly, Oct. 3, 1941, loving son of Walter and Margaret, brother of Paul, Ruth, Mary Lou, and William, fiancé of Rose Kasper. At rest at late residence, 1921 S. 4th avenue, Maywood. Funeral Tuesday, 9:30 a. m., to St. Eulalia's church, 8th avenue and Lexington street, Maywood.

HIGHEST SIX MONTHS AVERAGE CIRCULATION IN HISTORY OF THE NEW YORK

DAILY NEWS
NEW YORK'S PICTURE NEWSPAPER

Net paid circulation, SIX MONTHS ending September 30

1941 . . . 2,007,797

1940 . . . 1,948,759
1939 . . . 1,880,370
1938 . . . 1,783,341
1937 . . . 1,718,217

✓ ***MONTH of September average net paid DAILY circulation . . . 2,041,008***

LARGEST NET PAID NEWSPAPER CIRCULATION IN THE WORLD

SUNDAY NEWS
NEW YORK'S PICTURE NEWSPAPER

Net paid circulation, SIX MONTHS ending September 30

1941 . . . 3,610,483

1940 . . . 3,483,616
1939 . . . 3,383,435
1938 . . . 3,122,720
1937 . . . 3,026,323

MONTH of September average net paid SUNDAY circulation . . . 3,702,189

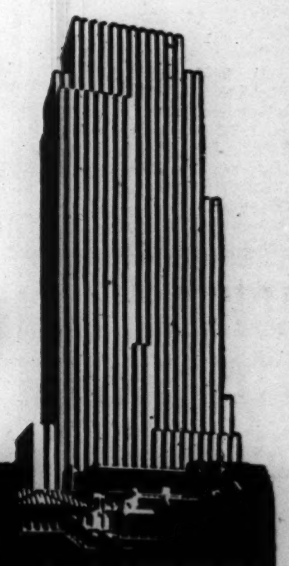

. . . 7 OUT OF 10 NEW YORK CITY FAMILIES READ THE NEWS !

NEWS BUILDING

SPECIALISTS PREVENT BALDNESS

CHICAGO, Oct. 6—"If you are losing your hair or have an annoying scalp disorder, you can be helped," says John E. Warner, noted scalp specialist. "By correcting and eliminating the cause of your trouble we can prevent baldness and give you a normal, healthy scalp. Our services are NOT offered to those completely bald (except cases of alopecia areata) because hair once lost cannot be regrown. Don't wait until disfiguring baldness has permanently ruined your appearance. If your head itches, or your hair is excessively dry or oily and falling, take heed of these signs of approaching baldness and come in for a free hair and scalp examination today. No case is ever accepted unless we are sure you can be helped. Our scientific treatment is superior and more effective because of constant research and study; yet the fees are within the reach of all. Come in today and learn how we can help you just as thousands of others, troubled as you are, have been helped."

There is no charge or obligation for a scalp examination and consultation. Examination and treatment are given in strictest privacy. FEES FOR TREATMENT ARE VERY MODERATE AND ARE PAYABLE AS THE TREATMENTS ARE TAKEN—NOT IN ADVANCE. Hours 10 A. M. to 8 P. M. daily, Saturdays to 6 P. M.

There is a separate department for women. Other Warner offices located in Boston, Pittsburgh, Philadelphia and Detroit.

John E. Warner Associates
Suite 1320-24 No. American Bldg.
36 S. State St.
Phone Central 1451

TERRY AND THE PIRATES—DOUBLE ACTION MODEL

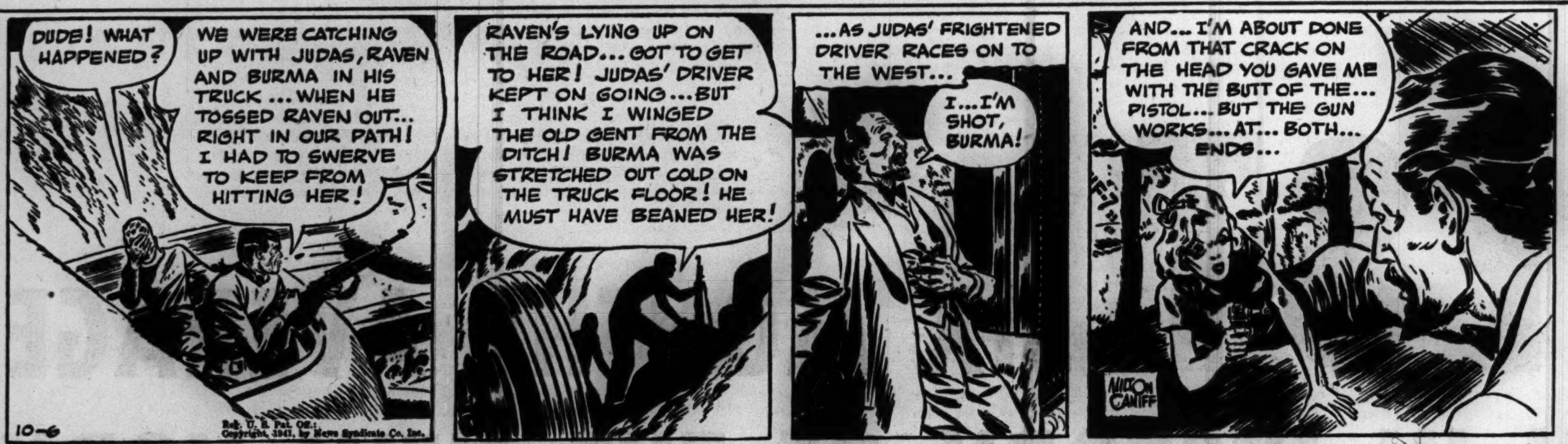

TODAY'S RADIO BROADCASTS

Today's Features

ON W-G-N.
[Central daylight saving time.]

Beautiful blonde Burma, Terry, Pat Ryan, Dude Hennick, Raven Sherman, the Dragon Lady, Connie and Big Stoop, all characters of Milton Caniff's comic strip Terry and the Pirates, will be heard at 5:15 today when a radio version of the strip bows on the air. The program will be aired daily Monday thru Friday at the same hour.

Burma.

Other new programs to be heard over W-G-N are: Don Winslow, a dramatic series scheduled Monday thru Friday at 4:30 p. m.; Breakfast Time Frolics, daily except Sunday at 6:15 a. m.; Hill Sanders and Savage, news and sports highlights, Monday, Tuesday, Thursday, Saturday, and Sunday at 7:15 p. m.; The Hoople Hour, a musical show with Henry Hoople as emcee, at 8:15 p. m. on Monday, Wednesday, and Saturday, and 7:15 p. m. on Friday.

"Business in National Defense," an address by Adolph Berle, undersecretary of state, will be presented over W-G-N from 11:30 to midnight.

ON W59C.

At 1:45 the sound effects demonstration will be of a special nature, specifically broadcast for a group of utility executives gathered at a luncheon meeting in the Commonwealth Edison building. At the luncheon the executives will hear an FM explanatory talk by Lou Jackobson, W59C and W-G-N producer. After Jackobson's talk W59C's sound effects demonstration will be tuned in and the meeting will hear a concrete example of the advantages of FM broadcasting.

ON OTHER STATIONS.

8 p. m.—WMAQ—Telephone hour—James Melton.
8—WBBM—Vox Pop.
8—WLS—I Love a Mystery.
8:30—WLS—True or False.
8:30—WMAQ—Concert — Margaret Speaks and Alfred Wallenstein.
8:30—WBBM—Gay '90s Revue.
9—WENR—National Radio Forum—Leon Henderson on "Price Control."
9—WBBM—Radio Theater—Irene Dunne and Don Ameche in "Unfinished Business."
9:30—WENR—For America We Sing—Mobley Lushanya, Elizabeth Lennox, Frank Munn.
10—WMAQ—Contented hour.
10—WBBM—Orson Wells' Mercury Players.
10:30—WMAQ—Cavalcade of America—Paul Muni in "Bolivar, the Liberator."

ON SHORT WAVE.
[Central daylight saving time.]

LONDON — 4:25 p. m. — "Hello, Children!" GSC, 9.58 meg., 31.3 m.; GSD, 11.75 meg., 25.5 m.; GSL, 6.11 meg., 49.1 m.
LONDON—6:45 p. m.—News and Views: GSC, 9.58 meg., 31.3 m.; GSD, 11.75 meg., 49.7 m.
BERLIN—7:15 p. m. — News in English, DJD, 11.77 meg., 25.4 m.; DZD, 10.54 meg., 28.5 m.; DXR, 6.03 meg., 49.7 m.
ROME—9:00 p. m.—News in English; 2RO3, 9.63 meg., 31.1 m.; 2RO4, 11.81 meg., 25.4 m.; 2RO6, 15.30 meg., 19.6 m.
LONDON — 10:15 p. m. — "Britain Speaks," Leslie Howard; GSC, 9.58 meg., 3.13 m.; GSD, 11.75 meg., 25.5 m.; GSL, 6.11 meg., 39.1 m.

CHICAGO FREQUENCIES.

W-G-N—720	WCFL—1000
W59C—45.9	WMBI—1110
W51C—45.1	WJJD—1160
WIND—560	WJOB—1230
WILL—580	WSBC—1240
WMAQ—670	WCRW—1240
WBBM—780	WEDC—1240
WAIT—820	WMRO—1280
WLS—890	WGES—1390
WENR—890	WHFC—1450
WAAF—950	WHIP—1520

[*Indicates MBS program.]

MORNING

6:00 A. M.
W-G-N—Farm hour.
WMBI—Sunrise Songs.

6:15 A. M.
W-G-N—Breakfast Time Frolics.

6:30 A. M.
WIND—Farm Frolic.

7:00 A. M.
W-G-N—Bill Anson's Serenade.
WMAQ—Suburban hour.
WILL—Pathogenic Bacteriology.
WAAF—Breakfast Express.
WMBI—Morning Worship.

7:15 A. M.
W-G-N—Aunt Jemima.
WCFL—Time to Shine.

7:20 A. M.
W-G-N—News.

7:25 A. M.
W-G-N—Nothing but the Truth.

7:30 A. M.
W-G-N—Good Morning.
WJJD—Christian Science.
WBBM—Wishing Well.
WMBI—Bible Study.
WLS—Morning Devotions.

7:35 A. M.
W-G-N—Good-by Carbon.

7:40 A. M.
W-G-N—Brush and Smile.

7:45 A. M.
W-G-N—Music with Flavor.
WJJD—Weather bureau.

8:00 A. M.
W-G-N—Your Morning News.
WMAQ—Your Neighbors.
WILL—History of Civilization.
WJJD—Fun, Inc.

8:15 A. M.
W-G-N—Gospel Singer.
WBBM—Silverleaf Sendoff.
WMBI—Chapel service.
WLS—Red Foley.

8:30 A. M.
W-G-N—Gladtime Melodies.
W51C—Military Patrol.
WMAQ—Coffee Time.
WBBM—World Today.
WLS—Mac and Bob.
WIND—Wanted Men and Jobs.
WCFL—Special Features.

8:45 A. M.
W-G-N—Problem Doctor.
W51C—Gypsy Campfires.
WMAQ—Songs in Fashion.
WLS—Prairie Ramblers.
WCFL—Breakfast Frolics.

9:00 A. M.
W-G-N—Bouquet.
W51C—Matinata.
WMAQ—Morning Moods.
WBBM—Record Rhythm.
WCFL—Breakfast Club.
WILL—Secondary Education.
WMBI—Community Salute.
WJOB—Masterwork hour.

9:10 A. M.
WAAF—Canary Serenade.

9:15 A. M.
W-G-N—Frank Luther.
WIND—Wanted, Men and Jobs.
WMAQ—Hank Lawson.
WBBM—Adam About Eve.
WJJD—Shopping Today.

9:30 A. M.
W-G-N—June Baker.
W51C—Troubadors.
WLS—Chuck Acree.
WBBM—Joe Allen.
WHIP—Budapest hour.
WJJD—Draft Quiz.
WGES—Swedish hour.

9:45 A. M.
W-G-N—Linda's Love.
W51C—Novelty Riddles.
WBBM—Stories America Loves.
WLS—Mountain Playhouse.
WIND—Bob and Bonnie.
WMAQ—Morning Moods.
WJJD—Waltz Time.

10:00 A. M.
W-G-N—Editor's Daughter.
W51C—Musical.
WMAQ—Bess Johnson.
WBBM—Church Hymns.
WAAF—Orchestra Pit.
WILL—General Biology.
WIND—Listen, Ladies.
WLS—Book Shop.
WHIP—Lithuanian hour.
WAIT—Danube program.

10:15 A. M.
W-G-N—Hearts in Harmony.
WBBM—Myrt and Marge.
WIND—Dance and Romance.
WMAQ—Bachelor's Children.
WAAF—Charles Hamp.
WCFL—Will Osborne.

10:30 A. M.
W-G-N—Voice of Romance.
W51C—Latin-American Moods.
WBBM—Stepmother.
WMAQ—Helpmate.
WJJD—Ruth Howard.
WAAF—Mythical Ballroom.
WMBI—Shut-in Request program.

10:45 A. M.
W-G-N—News.
WMAQ—Road of Life.
WBBM—Shopping with Missus.

10:50 A. M.
W-G-N—Morning Serenade.

11:00 A. M.
W-G-N—Harold Turner.
W51C—Medley Time.
WBBM—Treat Time.
WMAQ—Mary Marlin.
WJJD—Food Reporter.
WILL—Organ Recital.

11:05 A. M.
W-G-N—Radio's Voice.
WJJD—Musical Motorist.
WBBM—Man I Married.
WCFL—Pantry Peekers.
WLS—Morning Matinée.
WIND—Weather bureau.
WMAQ—Pepper Young.
WHFC—Bing Crosby.

11:30 A. M.
W-G-N—Quin Ryan, news.
W51C—Vincent Gomez.
WCFL—Ray Noble.
WMAQ—Lone Journey.
WILL—Farm Hour.
WJJD—Melody Mixup.
WBBM—Bright Horizon.

11:45 A. M.
W-G-N—As the Twig Is Bent.
W51C—Ivory Skirmishes.
WBBM—Aunt Jenny.
WIND—Doctor Rhythms.
WAAF—Romantic Melodeis.
WCFL—Luncheon Music.
WMAQ—David Harum.

AFTERNOON

NOON.
*W-G-N—John B. Hughes.
W59C—News.
W51C—Luncheon Serenade.
WAAF—Symphonic hour.
WBBM—Kate Smith.
WIND—At Your Service.
WILL—Melody Hall.
WMAQ—Betty and Bob.
WJOB—Man on the Street.
WLS—Martha and Helen.

12:05 P. M.
WJOB—Man on the Street.

12:15 P. M.
*W-G-N—This Is Life.
WBBM—Big Sister.
WIND—Noontime Melodies.
WCFL—Singing Sam.
WMAQ—The O'Neills.
WHFC—Man on the Street.
WMBI—Midday hour.

12:30 P. M.
W-G-N—Noontime Melodies.
WLS—Musical Feature.
WJJD—Noonday Services.
WBBM—Helen Trent.
WHIP—Club Melody.
WMAQ—Farm and Home.
WCFL—Popular Music.
WILL—Digest.

12:40 P. M.
W-G-N—News.

12:45 P. M.
W-G-N—Painted Dreams.
WBBM—Our Gal Sunday.
WCFL—Man on the Street.

1:00 P. M.
W-G-N—Don Norman's Date.
W59C—News.
W51C—Accordian Ripples.
WJJD—Quarter Back Club.
WILL—Economic History.
WLS—Dinnerbell.
WBBM—Beautiful Life.
WIND—One o'Clock Matinée.

1:05 P. M.
W59C—See Chicago.

1:15 P. M.
W-G-N—World Series Game.
W59C—Music Readers.
WMAQ—Tunes and Tips.
WCFL—Don Artiste.
WAAF—Melody Revue.
WBBM—Women in White.

1:30 P. M.
WIND—Board of Education.
W51C—Dance orchestra.
WAAF—Ballroom Preview.
WBBM—Right to Happiness.

1:45 P. M.
W59C—FM demonstration.
WHFC—Bing Crosby.
WBBM—Road of Life.
WMAQ—Three to Get Ready.

2:00 P. M.
W59C—Hit Tunes.
W51C—Vocal Selections.
WBBM—Young Dr. Malone.
WMAQ—Light of the World.
WHIP—We Are Americans.
WMBI—Gospel Music.
WAAF—Sing and Swing.
WILL—Music of Masters.
WJJD—Bill Anson.

2:15 P. M.
WMAQ—Mystery Man.
WBBM—Joyce Jordan.
WLS—Amanda.

2:30 P. M.
W59C—Memory Lane.
W51C—Singing Strings.
WBBM—Fletcher Wiley.
WMAQ—Valiant Lady.
WLS—Homemakers program.
WJJD—Board of Education.

2:45 P. M.
WJJD—Melody Market.
WBBM—Kate Hopkins.
WAAF—South American Way.
WMAQ—Arnold Grimm.

3:00 P. M.
W59C—News.
W51C—South American Melodies.
WMAQ—Against the Storm.
WAAF—Mythical Ballroom.
WBBM—Meet the Missus.
WJJD—Dearest Mother.
WILL—Campus Calendar.
WLS—Orphans of Divorce.

3:05 P. M.
W59C—Waltz Time.

3:15 P. M.
W59C—Len Salvo.
WBBM—Will Alexander.
WMAQ—Bing Crosby.
WLS—Amanda.

3:30 P. M.
W59C—Bob Trendler.
WMAQ—Guiding Light.
WBBM—School of the Air.
WLS—John's Other Wife.
WILL—Music That Lives.

3:45 P. M.
WMAQ—Vic and Sade.
WILL—Concert Band.
WLS—Just Plain Bill.

4:00 P. M.
W-G-N—The Rains Came.
W59C—News.
W51C—Drawing Room.
WBBM—Lorraine Hall.
WAAF—Teatime Tunes.
WMAQ—Backstage Wife.
WENR—Club Matinée.

4:05 P. M.
W59C—Vocal Recital.

4:15 P. M.
W-G-N—Interborough Handicap.
WMAQ—Stella Dallas.
WAAF—Rhythms by Dee.
WCFL—Dance music.

4:30 P. M.
W-G-N—Don Winslow.
W59C—Pop concert.
WBBM—Lone Journey.
WMAQ—Lorenzo Jones.
WAAF—Salon concert.
WMBI—Trophies of Grace.

4:45 P. M.
W-G-N—Uncle Harry.
WBBM—Sister Emmy.
WMAQ—Widder Brown.

4:55 P. M.
W-G-N—News.

5:00 P. M.
W-G-N—Orphan Annie.
W59C—News.
W51C—Four Part Harmony.
WMAQ—When a Girl Marries.
WJOB—Parade of Bands.
WENR—Yours Truy.
WBBM—Mary Marlin.
WHFC—Five at Five.
WJJD—Parade of Stars.

5:05 P. M.
W59C—Harold Turner.

5:15 P. M.
W-G-N—Terry and the Pirates.
W59C—Children's concert.
WBBM—Painted Dreams.
WMAQ—Portia Faces Life.
WJJD—Mystery Melody.
WAAF—Reminiscing in Tempo.

5:30 P. M.
*W-G-N—Jack Armstrong.
W59C—Cocntall hour.
W51C—Musical Pickup.
WMAQ—We, the Abbotts.
WCFL—Guess Who?
WBBM—The O'Neills.
WIND—Bill Anson.
WENR—Most of Life.

5:45 P. M.
*W-G-N—Capt. Midnight.
WBBM—Just Entertainment.
WMAQ—Capt. Danger.
WIND—Eddie Chase.
WAAF—Monday Serenade.
WENR—Tom Mix.
WJJD—Suppertime Frolic.

EVENING

6:00 P. M.
W-G-N—Your Twilight Serenade.
W59C—News.
WENR—Off the Record.
WCFL—Hal Totten.
WIND—Carol Marsh.
WAAF—Rhythm Revue.
W51C—Dinner music.

6:05 P. M.
W59C—Dinner concert.

6:15 P. M.
W-G-N—Bob Elson.
WBBM—Hedda Hopper.
WAAF—Mythical Ballroom.
WIND—Gal from Texas.
WENR—The Bartons.
WMAQ—Musical Memories.
WMBI—Dinner Musical.

6:30 P. M.
W-G-N—Clifton Utley.
WMAQ—Jim Campbell.
WENR—Flying Patrol.
WCFL—Cheerful Earful.
WBBM—Song Treasury.
WIND—Songs for Supper.

6:45 P. M.
W-G-N—Musical Show.
W59C—Preston Sellers.

7:00 P. M.
W-G-N—Chicago at Night.
W59C—Fulton Lewis.
WMAQ—Ppleasure Time.
WHFC—Irish hour.
WBBM—Amos 'n' Andy.
WENR—Best of the Week.

7:15 P. M.
W-G-N—Hill Sanders and Guy Savage.
W59C—Salon music.
WENR—Better Business Bureau.
WCFL—Band of the Week.
WBBM—Lanny Ross.

7:30 P. M.
W-G-N—Marriage Bureau.
W59C—W59C orchestra.
WBBM—Blondie.
WCBD—Red Cross program.
WIND—Capt. Michael Fieding.
WMBI—Sacred Varieties.

7:45 P. M.
W-G-N—Les Brown.
W59C—Waltz Time.
WCFL—Family Melodies.
WLS—Evelyn Lynne.

8:00 P. M.
*W-G-N—Cal Tinney.
W59C—News.
W51C—Musical Favorites.
WBBM—Vox Pop.
WMAQ—Telephone hour.
WIND—Ben Bernie.
WAAF—Sunset Serenade.
WHFC—Polish Barn Dance.
WJOB—Hungarian hour.
WLS—I Love a Mystery.

8:05 P. M.
W59C—Musical Comedy Encores.

8:15 P. M.
W-G-N—The Hoople hour.
WIND—Orchestra.

8:30 P. M.
*W-G-N—Lone Ranger.
W59C—W59C orchestra.
WMAQ—Concert program.
WBBM—Gay Nineties.
WIND—Off the Record.
WCFL—Labor Flashes.
WGES—German hour.
WLS—True or False.

8:45 P. M.
WCFL—Jack Kelly's orch.

9:00 P. M.
*W-G-N—Gabriel Heatter.
W59C—Perfectionists.
WBBM—Radio Theater.
WMAQ—Dr. I. Q.
WENR—Radio Forum.

9:15 P. M.
W-G-N—Quin Ryan, News.
WCFL—Bittedsweet Melodies.
WIND—Glenn Miller.

9:30 P. M.
W-G-N—Bob Trendler.
WENR—For America We Sing.
WMAQ—Brewster Boy.
WCFL—Danceland.

9:45 P. M.
W-G-N—20 Grand Club.

10:00 P. M.
*W-G-N—Cochrane vs. Jenkins.
W59C—News.
WIND—Symphonic hour.
WBBM—Orson Welles.
WMAQ—Contented prog.

10:05 P. M.
W59C—Modern Melodies.

10:15 P. M.
W59C—Rhumba Time.
WCFL—Don Artiste.
WENR—Rhumba Time.

10:30 P. M.
W59C—Dream Ship.
WCFL—Music Lovers' prog.
WMAQ—Cavalcade of America.
WENR—Lum and Abner.
WHFC—Irish hour.
WJOB—Midnight Express.

10:45 P. M.
W-G-N—Modern Music.
WENR—Hal Totten.
WBBM—Man on the Stret.

11:00 P. M.
W-G-N—News.
W59C—News.
W51C—Dance Music.
WBBM—Guy Lombardo.

11:05 P. M.
W-G-N—Lew Diamond.
W59C—Dance Parade.

11:30 P. M.
*W-G-N—Address by Adolph Berle.
WCFL—Club Midnight.

MIDNIGHT.
*W-G-N—"Fathers day."
WENR—Music You Want.
WMAQ—Freddie Ebener.
WIND—Nite Watch.
WCFL—1,000 Club.
WHFC—Midnight Jamboree.

12:15 A. M.
*W-G-N—Les Brown.

12:30 A. M.
WMAQ—Moon River.

1:00 A. M.
*W-G-N—Clyde McCoy.
WCFL—Morning Matinée.

1:30 A. M.
W-G-N—News Roundup.

BIGGEST SAFETY COUNCIL MEETING WILL OPEN TODAY

The vanguard of an army of 10,000 traffic safety experts arrived in Chicago yesterday, ready for the opening today of the 30th National Safety Congress and Exposition. Sessions of the biggest gathering in the council's history will extend thru Friday, in the Stevens and Congress hotels.

The exposition will open with a meeting in the Stevens, during which colors will be presented to the council by the national championship American Legion drum and bugle corps of the Chicago Commonwealth Edison post.

The congress will place special emphasis on off-the-job accidents. At a time when skilled workers are much in demand, the council said, six times as many persons are killed in off-the-job accidents as in plant accidents. In the Stevens hotel is an exhibit of 175 safety devices for industrial, traffic, home, and farm safety.

Lombard and Gable Woo Winged Game in S. Dakota

Watertown, S. D., Oct. 5 (AP).—Carole Lombard and her husband, Clark Gable, are taking time out from their Hollywood work today for some upland game shooting in South Dakota. The movie stars got their limits of both ducks and pheasants the first day and plan to remain several days longer. Gable said that they are finding excellent shooting.

WOMEN TO SELL TAGS TODAY FOR CHILD CHARITIES

Seven thousand women, armed with coin boxes and handfuls of tags, will stand on street corners thruout the city today in an effort to raise $60,000 for underprivileged children. Money obtained in the drive, sponsored by the Children's Benefit league, will be used to care for dependent children and provide homes, day nursery and hospital care. Fifty organizations, comprising all races and creeds, make up the league. Mrs. Walter C. Gielow, president, is in charge of Tag day arrangements.

cigarettes

taste better after

PEPOMINT LIFE SAVERS

Even if you smoke two packs a day, Life Savers between smokes will keep your mouth daisy-fresh. Sold everywhere...... 5¢.

EVEN IF YOU BORROW only a Few Dollars

You'll get the same consideration and fast service on a small loan as on a larger one . . .

FAMILY LOAN CORPORATION

LOOP
202 S. State St., Cor. Adams, Century Bldg., Rm. 301. Telephone WABash 2994

LOGAN SQUARE
3147 W. Logan Blvd., cor. Kedzie, 2nd Fl., Near "L" Terminal SPAulding 4100

NORTH-SIDE
6349 N. Western Ave., Cor. W. Devon Rm. 206, Devon Bldg., Tel. BRiargate 4121

WEST-SIDE
4806 West Madison St., Near Cicero, Next to Walgreen. Tel. MANsfield 4211

SOUTH-SIDE
2105 E. 71st Street, East of Bryn Mawr I. C. Station, 2nd floor. DORchester 2811

SOUTH CHICAGO
9113 Commercial Ave. (opp. Goldblatt Bros.), Lincoln Bldg., Rm. 10. REGent 6220

[ADVERTISMENT]

TEACHERS TELL TIP-TOP'S VALUE

School teachers everywhere *have an important part* in the nation-wide Governmental *Health and Welfare Program.* They are teaching children *the necessity and worth of proper nutrition.* Ward's TIP-TOP *Enriched* Bread is typical of the *improved foodstuffs teachers are glad to recommend* to their pupils. You see, Ward's TIP-TOP *Enriched* Bread contains recommended amounts of *two important Vitamins* of the Vitamin B Complex *and the food mineral Iron* . . . which top-ranking *nutrition experts* maintain *should be added to all white bread.* This is *important to you* because Ward's TIP-TOP *Enriched* Bread gives you this *extra nutritional worth* as a *free* plus value *in addition to tip-top flavor. Ask any school teacher* if Ward's TIP-TOP *Enriched* Bread isn't *the kind of white bread* you should use.

LUM and ABNER
Back Again
ON YOUR RADIO
MON. TUE. THUR. FRI.
Sponsored by ALKA-SELTZER
WENR—10:30 P. M.

YES, TERRY AND THE PIRATES will be broadcast five days a week, starting today, Oct. 6. Tune in WGN at 5:15 P.M., CDST.

Libby's SPONSORED BY THE MAKERS OF TOMATO JUICE • PINEAPPLE JUICE

Reg. U. S. Pat. Off. Copyright, 1941, by News Syndicate Co. Inc.

STEVENS

Most Beloved Hair-do of the Season . . .

The Three Inch Cut

It can be brushed to that shining neat look at a moment's notice . . . it's wonderful for casual wear, can be transformed into dressier coiffures, too. And wonder of wonders—it doesn't look shorn, in spite of the fact that not a hair of your head is longer than 3"! Try this attractive 3" cut—it's very becoming, and so easy to handle! Call Randolph 1500 for your appointment—today!

Cut—Shampoo—Set

Complete 3.50

DERMOTT is here for a limited engagement. Let him design an individual hairdress for you with your new 3" cut. Consultations without charge. All work done by Dermott's trained assistants!

Connelly Photo

Powder Box Permanent.....10.00
Younger Set Salon Permanent 6.95
(Prices include cut)

ELECTROLYSIS . . . the removal of superfluous hair—now a convenient service in our Powder Box!

Powder Box-Silhouette Shop—6th Floor

Chas. A. Stevens & Co.
State Street Open 9:45 to 5:45

SUBSCRIBE FOR THE CHICAGO TRIBUNE

Practical ways to "dress up" your home

These useful electric appliances add just the right touch of distinction to the modern home : : : at very reasonable prices. Stop in and see them now.

Telechron electric alarm clock

Handsome....and useful, too. Self-starting clock with bell alarm, brown bakelite case. Accurate timekeeper . . . dependable alarm.

$3.95

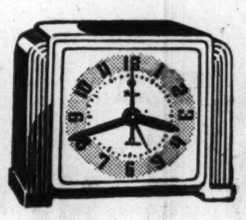

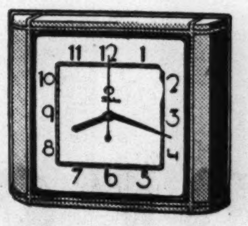

Telechron electric clock

Telechron "Kitchen-guide"—an important addition to the modern kitchen. Molded plastic case in ivory, white or red to match your kitchen. Black numerals on light cream dial.

$3.95

(A) Boudoir lamps $5.75 a pair
Crystal glass base, with chrome-finished shaft under crystal glass tube. Beautiful shade in Celanese rayon, wide range of colors.

(B) Lenox China lamp $17.95
Genuine Lenox China base in coral, blue or celadon green. Gold-finished mounting, 8-inch plastic diffusing bowl for better light. Celanese rayon shade in harmonizing colors.

(C) StyleSight lamp $5.50
Distinctive base of Haeger pottery in white, green, dusty rose or blue, mounted on gold-finished metal. Eggshell rayon shade, concentrating lens gives high-intensity light for reading and other close-seeing work.

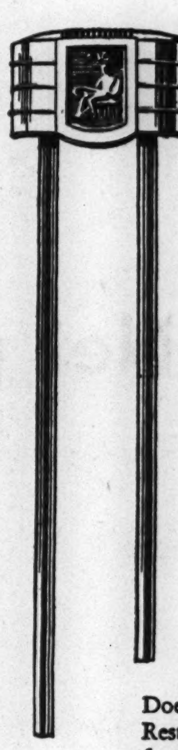

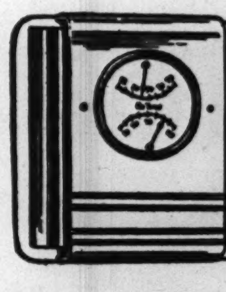

Nutone "Weatherman"

Combination door chime and Airguide thermometer and humidity gauge. Chimes sound two notes for front door, one note for rear. Beautiful ivory cover with brass finish tubes.

$6.95

Nutone door chime

Does away with jangling doorbells. Restful chime sounds two tones for front door, one for rear. Plastic cover in ivory or walnut finish, with cameo-like engraved design. Tarnish-proof brass tubes.

$5.95

Other door chimes as low as $1.25

COMMONWEALTH EDISON COMPANY

72 West Adams Street • 132 South Dearborn Street

NEIGHBORHOOD STORES

4562 Broadway	424 East 47th Street
4833 Irving Park Road	4834 South Ashland Avenue
2733 Milwaukee Avenue	852 West 63rd Street
2745 Lincoln Avenue	9025 Commercial Avenue
4231 West Madison Street	11046 South Michigan Avenue

All Telephones: RANdolph 1200

You may pay your electric service bill at any of our stores

Dr. Cutter to Get Honorary Degree from N. U. Today

Northwestern university will confer an honorary degree of doctor of science upon Dr. Irving S. Cutter at the university medical school's annual Founders' day convocation this morning. The convocation will be in the Archibald church library on the Chicago campus.

Dr. Cutter is dean emeritus of the school of medicine and health editor of THE TRIBUNE. He will receive the honor from Franklyn B. Snyder, president of the university.

Today is the 15th anniversary of the opening of the Chicago campus, which now represents an investment of more than $26,500,000. The student enrollment in the schools there now exceeds 12,000.

* *

Catholic Poetry Society Will Hear Father Malley

The Rev. Edward Malley, the "Poet Priest," will talk about his friend. the late Joyce Kilmer, at the opening meeting today of the Catholic Poetry society of Chicago. The meeting will be held in the club rooms of the Catholic Woman's league in the Fine Arts building.

STEVENS

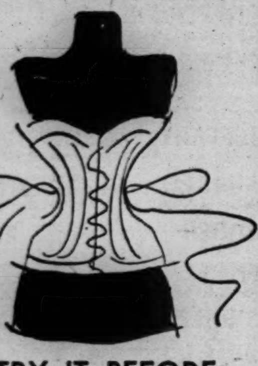

TRY IT BEFORE YOU DIET!

Try what?
A new foundation by
Lily of France

You probably *aren't* too fat, just "plump in spots." A good foundation clears that up in a minute. Our expert fitters will smooth out figure-problems easily. Don't delay—be fitted today to your figure slimming Lily of France!

8.50 to 35.00

Sorry, No Mail or Phone Orders!
Corsets—2nd Floor

Chas. A. Stevens & Co.
State Street Open 9:45 to 5:45

Beauty Discovery for PERMANENT-WAVED HAIR

Lady Carole
HAIR GLAMOUR CREME

Science has won another victory with permanent-waved hair. Now for the first time, this amazing new scientific discovery—Lady Carole Hair Glamour Creme—permits you to keep your waves and curls in place with but a moment's attention in your own home. Just a few drops and your worries over wild, dry, straggly ends are over. Shining highlights blossom and natural sheen light up in hair that is a veteran of permanent waves. Three essential hair oils that are fragrantly blended give you that appearance of the smartly styled woman who has spent hours in a beauty parlor. No stickiness or unpleasant flakes. For all colors and textures of hair. Ideal for the whole family.

In 10¢ and 25¢ Tubes
AT DEPARTMENT • DRUG • 10¢ STORES
HALGAR, INC. DISTRIBUTORS CHICAGO, ILL.

Clubs to Open Fall Programs During Week

BY JUDITH CASS.

THIS week is an important one for most of the city's clubs because many are starting their fall programs. A full day of bridge on Wednesday will mark the start of the winter program at the Woman's Athletic club.

The club's popular Tuesday morning entertainments will start next week with a dramatic recital of "Enoch Arden" by Paul de Leyssac, with Rudolph Ganz at the piano. Luncheon will follow. Members returning to the clubhouse in North Michigan avenue will find new linen draperies in the main lounge, and some new pieces of furniture. The grouping of the furnishings in this enormous room has been changed, too, making it appear cozier, somehow, and the walls have been freshly painted, tho the color scheme was not altered particularly. Mrs. Alvin E. Bastien was in charge of the redecorating.

Lecture to Open Bridge Day Series at Club.

The bridge day, the first of a series of 10, will start with a lecture at 11:30 o'clock by Mrs. Maxine Miner. Luncheon and duplicate bridge will follow.

An important meeting today is the opening luncheon of the women's division of the Community Fund to be held at the Racquet club at 12:30 o'clock. Mrs. Earl Kribben is chairman of the division. The vice chairmen are Mrs. Gerhard Foreman, Miss Marjorie Kimball, Mrs. John C. Murphy, Mrs. Errett Van Nice, and Mrs. John P. Wilson Jr.

The Lake Shore League of Women Voters will open its winter season with a luncheon at 12:30 o'clock today at the Arts club. New taxes will be the chief topic of discussion. Mrs. Marc Law, a member of Gov. Green's tax commission, will speak after luncheon on "The Current Tax Problem," answering questions after her talk.

Mrs. John Collier, president, will introduce Mrs. Law. Some of those at the speakers' table will be Mrs. Werner Lawson and Mrs. Allyn D. Warren.

Dance Program Planned by the Cliff Dwellers.

The Cliff Dwellers has cards out for an entertaining evening next Friday night. A dance program including the pavane, cake walk, "fallen angel," and "carry us back" will follow dinner. Ruth Hatfield, Marjorie Parkin, and Nik Krevitsky will be the dancers. They will be accompanied by Mable Rarick.

Members of the Cordon have been invited to a reception to open the new clubrooms from 8 until 11 o'clock tonight in the Fine Arts building. Mrs. Roy Dickey, president, and the officers will receive.

Mrs. Harold Pynchon is giving a small luncheon today at the Arts club for Mrs. Hayden Harris of Virginia, who is spending a few weeks at the Racquet club.

At a luncheon in Camellia house on Saturday Mr. and Mrs. Earl Leffingwell of Evanston announced the engagement of their daughter, Barbara Dale, to Ensign James Galt Coe, son of Mrs. Frank Galt Coe of Evanston. Miss Leffingwell is a graduate of the Roycemore school and of the University of Arizona.

Ensign Coe is stationed in Honolulu. He is a graduate of the Asheville school and of Northwestern university. The marriage is planned for early spring, when Ensign Coe expects to get a leave. The luncheon was given ostensibly for Miss Mary Garland Tangney of Waterloo, Ia., who was a schoolmate of Miss Leffingwell, and who is visiting her here.

Harold Days Announce Engagement of Daughter.

Mr. and Mrs. Harold H. Day of Winnetka announce the engagement of their daughter, Barbara, to William Karleton Rusch of Indianapolis, Ind., son of Dr. and Mrs. William E. Rusch of Evanston. The news was told last night at a buffet supper given by Mrs. Francis Bass in St. Louis, Mo., where the Days formerly lived. Miss Day had been a bridesmaid in a wedding the day before in St. Louis.

Miss Day was graduated from the

[Continued on page 20, column 3.]

Member of Opera Guild Juniors

Miss Priscilla Armstrong is one of the newly organized Opera Guild Juniors, which held its first meeting last Friday at the home of Mrs. Millard B. Kennedy in Evanston. Three Juniors will represent the new group on the board of the Opera Guild, of which Mrs. James G. McMillan is president. The Juniors, who are to sell tickets in Chicago's schools, will meet for luncheon on Wednesday in the home of the group's chairman, Miss Carol Fox. [TRIBUNE Photo.]

Front Views and Profiles By June Provines

WOMAN OF THE OZARKS.

She was sitting beside me on the bench outside the general store, a dumpy little woman from yon side of town, with snow-white hair tucked under a black hairnet, and a shapeless green dress, dusty with flour from the sack leaning against her knee. I noticed her wistful smile when my neighbor, Doris, passed by with her brand new husband and their first groceries.

"Kinda reminds me o' myself when I was first married," she said softly. "I had that same yaller hair, only mine was most down to my knees. Then, too, I had Ralphie!"

"Ralphie?"

"My stepson. One o' the best boys that ever lived. I think as much of him today as ary one o' my seven." Her mind still on our lovely newlywed, she went on, "Hope Doris won't tan. It's been a heap o' satisfaction that I don't tan 'r freckle. None o' my girls, either. None o' the seven!"

"What's that?" I exclaimed. "Are you speaking of seven *assorted* boys and girls, or seven of each?"

"Seven boys, seven girls," she said, quietly. "And Ralphie! That's 15. I'm 63. I've got 25 grandchildern now, but I'm only bringin' up two of 'em. Irene and little Joe. They're 6 and 4. Their maw run off and left 'em a year ago.

Her hazel eyes snapped.

"The nerve of her! Writin' to my son, Bob, six months ago; tryin' to euchre him out'n them two kids. I writ her a letter that told her a thing 'r two! I said a yaller pup looked after its young uns better'n she did her'n. Runnin' off up to St. Louis jis' cause Bob wanted to go back to farmin'. She knowed he wuz a farm boy, jis' workin' a spell in the city when he met her. She might a-knowed he'd go back to farmin' when he come to his senses. Jis' wanted to set around on the flat of her bottom with red stuff on her fingernails and frizz that red hair o' her'n."

* *

The angry voice softened for an instant.

"She did have purty hair 'n' teeth. Hope Irene has 'em, too. I said I'd take keer o' them kids and bring 'em up right, even if they did have a maw who was nothin' but 140 pounds o' beef without head 'r heart! I told her effen she knowed what was good f'r her, she'd stay on t'other side o' Rolla, cause them kids has too many kinfolks to be let in f'r any trouble." She nodded her head ominously.

"Would you have been as hard on your own daughter?" I asked.

"Shore would! One o' my girls come runnin' home one time. I sent her back a-kitin'. I told her she was hell-bent on marryin' that feller. 'N' now she's got four kids that worship their daddy, 'n' it's her place to git back and take keer o' all of 'em!"

"Fifteen children! Whew! However did you feed them?" I asked.

"O, we allus had a farm, 'n' raised a lot o' stuff. 'N' we butchered reg'lar. I allus believed in feedin' young uns good. They come along fine. Only a little fracas now 'n' then! Once one o' the boys shot hisself thru the hand. But I got the blood stopped and the hole washed out by the time the doctor got there.

* *

"'Nother time Fred was playin' with a hooked wire and he swallered it. Got it ketched on somethin' inside his throat. They wuz

[Continued on page 21, column 8.]

F. E. FOSTER & CO.
164 N. MICHIGAN AVE. and in Evanston

The Platform Oxford

Stand on this "platform," and you'll know why this Foster suit shoe is a "walkaway" for comfort and fashion. The neat walled toe, smartly snapped up with picot-edge bands, and the easy heel—make the Platform Oxford the popular candidate for fall footwear.

Black Suede . . . Black Soft Calf

$10.85

FOSTER QUALITY

Shops Provide Super Setting for Gala Gowns

BY REA SEEGER.

A new shop within a downtown store isn't any newer than the fascinating interiors. The purpose is the same, the traditions are the same and from now on discriminating women will choose their carefully considered and planned wardrobes with the expert counsel of the staff in this intriguing spot.

In this haven of fine merchandise you may choose elegance in gowns for all gala occasions, you may select smart daytime clothes, swank sports and spectator outfits, distinguished coats and three piece ensembles, those deceptively simple daytime dresses in dull black or dark shades to use as a background for handsome furs and exciting new pieces of costume and precious jewels.

The brightest and breeziest of plaids and tweeds, cut and tailored with impeccable precision for country and town, are assembled and ready for instant approval; the prices start very modestly.

One of the beauty spots is the romantic room for trousseaux. The decorations are in an ethereal shade of blue, with the entire oval ceiling covered in lace to match the panel motifs. French bow-knots complete the decorative designs, and there are mirrors full length all around the room.

One fitting room has bamboo panels, another is entirely covered in quilted dove gray satin, another is paneled in pigskin in natural tone against which smart sports costumes are paraded.

Another has three different shades of gauze curtains, pale green, pale pink, and beige, to provide a choice of color. Claret red is used for strong contrast. The shaded gray rooms and the beige and brown rooms are particularly effective.

This is a specialized shop dedicated to superlative apparel for women, either creations made to your individual demands, or the lovely creations ready for immediate wear.

ENGAGEMENT

Mr. and Mrs. Alfred S. Wiltberger of Kenilworth announce the engagement of their daughter, Jean, to Robert C. Osborn, son of Mrs. O. C. Osborn of South Bend, Ind. Both Miss Wiltberger and Mr. Osborn were graduated from Northwestern university.

Recreate Music of Long Ago on Old Instruments

BY EDWARD BARRY.

The festival of ancient music which the Manuel and Williamson harpsichord ensemble and assisting artists are giving at the Goodman theater on three consecutive Sundays began last night with a program of Purcell and Bach.

An almost capacity audience heard this music as their forbears of the 17th and 18th centuries heard it, for a sincere effort was made to duplicate or closely approximate the original tone colorings.

The gentle twang of the harpsichord, an instrument which dropped into relative obscurity nearly a century and a half ago, dominated last evening's program. There were three of these instruments on the stage, constructed according to 18th century specifications. The spinet, a frail voiced little sister of the harpsichord, was also heard, as well as such familiar instruments as violin, viola, and cello.

To hear this grave and noble and unsentimental music played in so authentic, so straightforward and so competent a manner was as refreshing as a glass of cold clear water after a fortnight of orange pop. Not that the performers tried to keep the music as austere as this metaphor might suggest. On the contrary, they allowed their imaginations reasonable play and, within the limits imposed by taste and a sense of style, they managed to introduce considerable expressive nuance.

From Purcell there were five fantasies for strings, excerpts from the delightful incidental music to "The Fairy Queen," two trio sonatas, and a portion of a suite for a keyed instrument. Bach was represented by a movement from the C major concerto for two harpsichords, a sonata for viola de gamba and harpsichord [the viola de gamba part transcribed for viola], a toccata for harpsichord in G minor, and the lofty concerto for three harpsichords in C major.

The performers were Philip Manuel, Gavin Williamson and Dorothy Lane, harpsichordists [the last doubling on the spinet]; Leonard Sorkin and Oscar Chausow, violinists; Milton Preves, violinist, and Dudley Powers, cellist.

* *

Musical at Club.

The Junior Auxiliary of the Douglas Park Day and Night Nursery will present a musical program at the Standard club on Oct. 15.

WEDDING

Miss Dorothy Ann Sinclair, daughter of Mr. and Mrs. Paul Sinclair, and George James Low, son of Mr. and Mrs. James Edward Low, were married on Saturday in the People's Liberal church. A reception was held in the home of the bridegroom's parents. The former Miss Sinclair attended Beloit college and was graduated from the University of Illinois. Mr. Low attended North Central college and the University of Illinois.

Introducing
"SYMPHONY"—JOSEPH'S NEW L-O-N-G-E-R LAST

You've thought you'd never find a shoe long enough from arch to toe—especially one with the smartness of a Joseph shoe. But here it is! A graceful, unmistakably Joseph pump that feels like heaven on your feet! Wear it morning, noon and night in black suede with tiny patent rosettes. Favored midway heel, high heel too.

AAAA to B up to size 10 10.95

Joseph SALON SHOES

TOWN SALON 544 N. Michigan
EVANSTON 1629 Orrington
OAK PARK 1113 Lake Street
SOUTH SHORE 2350 E. Seventy-first

THE LIFT THAT NEVER LETS YOU DOWN
—flatters the flat and firm alike

Perma·lift (PATENTED)
BRASSIERES

Whether you're flat or firm, you'll be lovelier in Perma-Lift. Soft, secretly processed insets fit at the base of the bra-cup, lifting . . . *not* pulling . . . your bosom to the high, youthfully rounded lines you so admire. *Permanently,* too for Perma-Lift smiles through suds and *never* lets you down......... $1.00 to $2.50

Perma·lift (PATENTED)
BRA-TOP FOUNDATIONS by HICKORY

You'll like Hickory's Perma-Lift Foundations too . . . with these heavenly bras to complement a beautifully slender silhouette... $5 to $10.00

Loeber's Corsetieres will fit you properly and make alterations without additional cost

LOEBER'S
37 So. State St.
Corner Monroe RANdolph 4874

MARSHALL FIELD & COMPANY

Sizes 14½ to 24½. $98.50

Sizes 16½ to 22½. $125

for half-sizes . . .
slim winter coats
glorified with mink

When you look at and try on coats at Marshall Field's, you'll be gratified by the excellent selection of coats designed especially for half sizes. You need make no compromise because you don't wear a misses' size . . . you can enjoy the smart silhouette and rich fur and fabric you want most! The styles shown, in brown or black Forstmann or Juilliard wool. See these coats today. *Coat Shop—Sixth Floor. Also Evanston, Oak Park, Lake Forest. Millinery sketched—Fifth Floor*

Prices plus federal excise tax.

Little Vogue Shop
MAIN FLOOR

"AFTER FIVE" DRESSES

Keyed to your mood from twilight on...the new short evening dresses of soft wool jersey shining with sequins. Exciting, worldly-wise... these two, from a large collection at the price you want to pay.

Deb Hats from $10 Deb Shoes from $8.95

$39.95 $35

BLUMS VOGUE
420 SOUTH MICHIGAN AVENUE

Debutante Shop

Go rhumba in this flaring peplum crepe...with its Cuban braid embroidery ...a Deb delight...so very new and different ...in our famous small sizes. $29.95

POWELL 700 N. MICHIGAN AVE.

Reader Advises Remarriage for a Widow

BY DORIS BLAKE.

[Copyright: 1941: By News Syndicate Co. Inc.]

"Your recent article on the moot question of whether a widow should marry is of vital interest to me.

"Frankly, I do not agree with Mrs. X, who fears that if she should marry she might face the problem of caring for an ailing husband. The chances are just as good that she might be the ailing one. Then she might be unable to continue her club work. Children often are thoughtless, and friends, not seen often, soon forget one. Wouldn't it be rather nice, then, to have some one near who might be solicitous for her comfort and welfare?

"After only two years of widowhood, I am afraid Mrs. X hasn't sounded the depths of loneliness. Greeting the day with no one to send forth about his business, eating alone, no one to welcome home in the evening, and going about after dark alone for nine years has taught me the philosophy of human relationship.

"I have discussed the subject of remarriage with many widows and widowers, and with few exceptions they expressed the wish to remarry if only they might meet a suitable mate. Herein is the stumbling block. Financial responsibilities, family ties, social restraints rise up to complicate a second marriage, to say nothing of the lack of opportunities for meeting other single persons similarly situated.

"I feel so keenly and sincerely on this subject of remarriage that I should like to devote the remaining years of my life to helping older single persons of refinement and character to get together socially. Many a heart would be made happier thereby.—A Widow."

Your Stars ★ Today ★

By WYNN

Monday, Oct. 6.

Routine today's daylight hours; stick to the tried and true. Several vibrations of opposition, contests, and quarrels may attempt to raise their heads, but don't encourage them. Evening warns against hasty decisions.

Your Year Ahead.

Your year ahead till next birthday gives opportunity to branch out, widen scope of influence, travel, learn more, meet more folks and to clear up old situations from June. Danger: Now-Oct. 30; Nov. 11-27; May 8-17; Sept. 23-Oct. 8, 1942.

Tomorrow.

Better in afternoon and evening; down the rut in evening.

Do you want an individual interpretation of your own personal date? Send 10c for 1942 horoscope, 5c for balance of 1941—15c for both—to Wynn, Tribune astrologer, 286 5th avenue, New York, N. Y.

"No Light Came On"

By Alice Ormond Campbell

[Copyright: 1941: By Alice Ormond Campbell]

INSTALMENT XXV.
EAVESDROPPING.

Estrella began to fold up her models. "I regret I have only these to show you. I work mainly on order, and my assistant is ill."

"How clever you must be to get started so well in only two years! I've been told about your success by Mrs. Geoffrey Macadam—you know, her husband is the English solicitor."

"O, yes?"

An alert eye just grazed me. Suddenly she seemed to realize she was overdoing the offhand treatment.

"You will understand, Mademoiselle," she said less ungraciously, "that it would not be honest to undertake a commission unless I could be sure of finishing it in time. I make it a rule never to—to—"

She was staring again, this time at the floor between the divan and an inner door. I could have sworn her heart missed a beat. So did mine, for I'd recognized the hogskin glove which had been dropped in rapid transit. It had peculiar stitching. In a vivid flash-back I saw Raoul de Chabenil drawing this same glove on when he got at the wheel of his smart new car, me flattered and fatuous at his side.

Estrella trapped my gaze. She wet dry lips and once more showed interest in the clock.

"I'll take the risk," I assured her. "Suppose you just get my measurements and chance it?"

With a fatalistic gesture she jerked a tape-measure from a box and proceeded with her task.

"I'm not so small as Mrs. Rentrew, am I?" I remarked. "What a tiny scrap she was, and so wonderfully young!"

"Zut!"

She'd jabbed her pencil-point and broken it. Light sweat ringed a mouth cruelly taut. A moment ago I'd have set her age down as 28. She looked 38 now and a haggard 38 at that.

"This model, you think? Very well. I will do my best. Avenue Malakoff? Yes, I have the number. Good afternoon."

Almost literally she shoved me from the room.

It was the feel of her hands that had sent the congealing frost thru me. Beautiful hands, but powerful as a man's. I grew suddenly conscious of the bruises on my throat.

In the creepy somberness of the landing I told myself that hands like these would not shrink from inflicting pain. That Estrella's narrow, slim-hipped body could have fitted quite easily under my bed. During my frantic battle the sex of my adversary hadn't stood clear. It would have been the same if I'd been pounced upon in a midnight jungle by a panther.

Sheer fantasy! Whoever it was had most certainly been in safe hiding long before ever I locked myself in. How would Estrella have got hold of a latchkey?

"From de Chabenil," reason answered, "who while down south borrowed his hostess' and had it duplicated. I'll swear he's lurking behind that second door this minute, waiting for me to clear off."

From the court below rang a woman's metallic voice. "Good evening, Doctor Borosh!" It called as some one's step crossed to the stair. Borosh—"Le Docteur!" That would be Estrella's fetch of a brother, the man I'd seen struggling up evilly from the café floor, blood trickling from the wound de Chabenil had given him with a brandy bottle. I felt a queer, unpleasant thrill.

He was mounting the stairs, not expecting to meet any one. I guessed that from the jump he gave when he met me at the first bend. It was the same man all right—clever, sardonic, faintly lopsided. His head had been lowered as he bounded up two treads at a time, but it was flung back now to show an end of sticking-plaster under the brim of a wide black hat. Some gleam that might have been recognition leaped in his eyes. Instantly, with a mixture of spoiled dignity and defiance, he sprang aside to make room for me to pass.

"Pardon, Madame!"

"Pas de quoi, Monsieur."

I went my way and he his; but down below I halted to listen. He was beating a small, impatient tattoo on the door I'd just quitted. It opened quickly, and I heard Estrella rapping sharp, hushed reprimand in Hungarian. I sensed two things: Borosh was expected and he was by no means welcome. The door shut and I heard no more.

Next Estrella's room I'd noticed another door just sufficiently ajar to show what lay behind—a landing closet, containing nothing at all but a wall-basin, smelly and stained. I tiptoed up again and took cover inside.

I could hear now fairly well what went on beyond the partition. Not that it helped, because the swift cross-fire question and answer was still in the hopeless, barbaric tongue. I gathered Dr. Borosh was defending himself from some charge and at the same time making allegations. His way his sister snapped him up told of badly frayed nerves. Suddenly a new step sounded. A pregnant pause followed, and then a voice that I knew for de Chabenil's spoke in French, dangerously stern.

"Say that again, Borosh, while you're protected." There was nasty sarcasm in this last dig.

A longer pause, then "It's gone," rasped the doctor. "Gone like the other stuff. Vanished from my room. Which of you took it? That's what I'd like to know."

"Ah! This is your amended version, is it?" The Frenchman's laugh wasn't nice. "Shall you tell it to the police?"

"If I'm interrogated, yes. Whether or not I am believed," said the Hungarian meaningly, "will, of course, depend."

"Ah! On what?"

There was no reply. I heard the cool scratch of a match.

Leadenly, Estrella spoke. "The other stuff, Louis. What other stuff? Brought, like this, from Vienna?"

"Naturally. I didn't miss it for some time. Checking up, I found it had also disappeared."

She lashed out at him. "Why don't you lock up your drugs? All these riffraff students, making free of your room!"

"And who besides?" cut in de Chabenil swiftly. "Why, half the quarter's heard Borosh bragging about his new drugs. Three Pernods and he'll tell all there is to tell about his superior medical equipment and the tools he'll need in France once he's got capital to start a practice."

"Louis! You've spoken about your drugs?"

Again no answer. What seemed a sullen silence was broken by the rattle of curtain rings on a rod.

"There! You see? We have a watcher?" Estrella accused. I could picture her, a tall Cassandra, pointing thru the window across the street. "Yesterday," she said, "and again today. Yet you, Louis, continue to come here—yes, and Raoul, too—when both of you should keep away. So!" She drew bitter breath. "Any moment now and we three will be put on the rack. Raoul and I because we had the ill-luck to visit that nursing-home, Louis because—"

"O, no," Dr. Borosh cried jarringly. "I've never set foot in the Passy establishment. What, I ask you, would have been my object?"

"Ah, that!" de Chabenil drawled dispassionately. "Let's consider the case of Doctor Borosh. In January I see him cadging drinks from stray loafers. Within three days no returns on him. I find him leasing respectable offices, paying his quarter's rent in advance. One naturally speculates—"

"Hush, Raoul! Louis has been earning a little. Let him explain."

"By all means, mon amie! Yes, Borosh, go on."

"I am not afraid of the police! Let them come, let them question. What do I gain by this rich American's death?"

"Yes, right, Raoul," Estrella cried eagerly. "And here in France they'll never rake up the old Thurzo affair."

"Thurzo?" De Chabenil seized on the name with triumph. "The old Baron Thurzo, Hungarian patriot—owner of this famous necklace we spoke of the other night. The hero who shot a hundred Reds with his own hand. Your father was the old boy's bailiff, wasn't he? And that is how Brother Louis got caught with the great jewel in his pocket, making a break for the border! How well it links up. Lucky for Louis he escaped to try again."

"He did it for the party funds," Estrella urged, her voice shaking. "Louis was only a boy. You are mad, Raoul! Mrs. Rentrew's name was never published. How could Louis know? You didn't know, did you, Louis? Did you?

"Borosh does not know? Look at him! He heard."

"O, no, Raoul, Louis was asleep over this table! Besides who says this necklace has been stolen? Has it been stolen?"

De Chabenil said coolly, "It could disappear and not be missed for an indefinite time." A pause. "Like certain drugs Louis wishes to suggest you or I have taken."

[Continued tomorrow.]

GASOLINE ALLEY—DO YOU CONSIDER YOURSELF SOUND AND WELL?

Clubs to Open Fall Programs During Week

[Continued from page 19, column 2.]

John Burroughs school in St. Louis and from Arlington Hall, Washington, D. C. Mr. Rusch attended the University of Illinois.

Mr. and Mrs. Frank Fuller Story Jr. of Spring Lake, Mich. are receiving congratulations on the birth of their second son, Thomas Hampton, on Sept. 28. His brother, Frank III., was 3 years old in August. Mrs. Story is the former Olive Duffield, daughter of Henry Duffield of Folkestone, England. The baby's paternal grandparents are Mr. and Mrs. Story of North Michigan avenue.

The Woman's Faculty club of Northwestern University Medical school is expecting a large crowd for its benefit bridge-tea this afternoon at the Lake Shore club. Mrs. Jonn Wolfer, president, is general chairman of the party. Funds from the benefit will aid research work on children's diseases.

Personalities of Stage to Aid War Relief Sale.

The John C. Murphys, Miss Cornelia Conger, and Mrs. T. Clifford Rodman are taking groups of friends to a sale the decorators and architects of Chicago are holding today in the British war relief shop in North Michigan avenue. They will go in the late afternoon when Cornelia Otis Skinner of "Theater," Beverly Bane, and Phyllis Thaxter of "Claudia," and Betty Winkler, radio actress, will award prizes to the assembled bargain hunters. The prizes include four bottles of French wine, a case of Scotch, and one of champagne; a dog, a horse, and a beauty kit. Walter Frazier will introduce the stars.

Among the beautiful things that have been donated for the sale, which will celebrate the shop's first year, is a pair of black onyx opera glasses rimmed with tiny diamonds that came from Cartier's in Paris and which was given by Mrs. Patrick A. Valentine. Mrs. Valentine also has donated a handsome silver tea kettle, one of several copied from a kettle belonging to the late Mrs. William Chalmers.

Mrs. Walter Brewster has given a pair of Venetian compotes; Mrs. Cyrus Hill sent a Flemish oak hall chair; Mrs. Arthur Evans has given a reading table; Mrs. Everett L. Millard presented a needlepoint fire screen, and Mrs. Joseph M. Cudahy gave an antique damask cloth. The shop will be open from 9:30 o'clock in the morning to 9:30 at night, and the same committee of architects and decorators who started the shop last year will be in charge.

Mrs. Peter D. Ridenour II., Mrs. Frank S. McCabe, and Miss Janet Tippery are the members of the Kenilworth Center of the Infant Welfare society who will be modeling furs at Camellia House this afternoon in the second of a series of four benefit fashion shows. Mrs. Eldred Timson, Mrs. Richard Boyer, and Miss Betty Jane Allen also will model. Mrs. Ridenour's son, Richard, is celebrating his 5th birthday today and has invited a group of little girls to share a birthday cake at the show.

Plan Benefit Wednesday at Mrs. Reid's Tea.

Mrs. Bryan S. Reid is entertaining the Woman's Aid society of Passavant hospital at tea at 4 o'clock Wednesday afternoon in her State parkway apartment to complete plans for the opening of the Ice Follies at the Chicago Arena on Oct. 15, which is to be a benefit for the hospital. Also present will be the debutantes and other young women who will sell programs that night.

Proceeds of a tea to be given in the Hinsdale High school at 4 o'clock this afternoon will be used to send about 300 Hinsdale students to the opera this winter. Mrs. Henry Grace Jr. is chairman of the tea, and her daughter, Miss Katherine, and a group of her young friends have been selling tickets to the tea. Robert Hall McCormick, chairman of the trustees of the Chicago opera, will speak, and Charles S. Peterson, former treasurer of the opera, will be master of ceremonies.

The Merchants and Manufacturers' club is giving an opera dinner tonight at the Merchandise Mart. Robert Hall McCormick and William D. Saltiel will speak. Fortune Gallo and Giovanni Martinelli will be present.

Numerology By Evelyn Holmes

Oct. 6, 1941.

Universal day—Keep within bounds today. Don't try to break ranks.

Looking back—We can look back over the year now with an eye to the significant events which have marked our progress so far. There should be enough trend now to indicate whether or not your year is measuring up to the number of your personal year. I will take a few of the well known people, the events of whose lives is public knowledge, and give you the personal year number for them so you can see for yourself how the trend of events has brought about a conditioning in accordance with their numbers. If you know your own personal year number, as given in the daily, monthly, and yearly guide, you can help along the realization of your numbers, or avoid the negative possibilities.

Would you like to know your own personal numbers for each day of the coming year? Follow directions on the coupon below and send for complete calendar with daily, monthly, and yearly guide for 1942. Send 5 cents extra if you want balance of 1941.

Send this coupon with 10 cents [in coin] and a STAMPED, self-addressed return envelope to:
EVELYN HOLMES,
Box 382, General Postoffice,
New York City.
[Please print.]
Name ....
Birth Date ....
[Month] [Date] [Year]
City and State ....

Musicians' Club to Open 66th Season at Meeting

The Musicians Club of Women, oldest musical club in Chicago, will open its 66th season with a board meeting today. Mrs. Almada Biery Jones, president, will entertain the board at luncheon at the Cordon club following the meeting. The club will present Viola Wasterlain, violinist, on Nov. 17 in its first artist recital of the season.

MOTION PICTURES DOWNTOWN

BALABAN & KATZ WONDER THEATERS on stage

CHICAGO 35c 10 to 1 (plus tax) Spectacular Balaban & Katz Revue with PAUL GERRITS — "Lady Be Good" Ann Sothern • Robert Young Eleanor Powell • Red Skelton Lionel Barrymore Extra! "FOOTBALL THIS WEEK" — Last Week! Television on the Mezzanine!

STATE-LAKE Screen Dead End Kids • Bela Lugosi "SPOOKS RUN WILD" — ALL IN PERSON June Preisser Peter Lind Hayes Cecelia Parker Barbara Pepper • Peggy Moran Mary Healy • Dick Baldwin — TONITE-8:45 NEW Professional VAUDEVILLE PREVIEW NITE 5-Extra Acts-5

25c 10 a.m. to 6:30 p.m. 40c to close plus U. S. Tax

UNITED ARTISTS ROBERT MONTGOMERY CLAUDE RAINS • EVELYN KEYES — Surprise comedy of the year! 'HERE COMES MR. JORDAN' — Xtra! UNITED ARTISTS & ROOSEVELT Norman Sper predicts "FOOTBALL THIS WEEK"

Op. 8:45 a.m. PRICES 30c to 1 p.m. 40c to 6:30 59c to close CHILDREN 15c to 6:30 Plus U.S. Tax

ROOSEVELT "9 LIVES ARE NOT ENOUGH" Ronald REAGAN • Joan PERRY plus "BELLE STARR" Randolph SCOTT • Gene TIERNEY Dana ANDREWS In Technicolor

GARRICK RED SKELTON Conrad Veidt • Ann Rutherford "WHISTLING IN THE DARK"

APOLLO SONJA HENIE • JOHN PAYNE • MILTON BERLE — Open 8:45 a.m. Pr. Chg. 1 & 6:30 "Sun Valley Serenade" GLENN MILLER & BAND — 2nd LOOP WEEK!

OPEN 8.45 RKO PALACE RANDOLPH AT LA SALLE "This Woman Is Mine" starring FRANCHOT TONE JOHN CARROLL Walter BRENNAN and CAROL BRUCE A UNIVERSAL PICTURE — GREATEST ROMANTIC ADVENTURE OF FILM OR FICTION! — Plus Blazing Co-Hit "MOB TOWN" WITH DICK FORAN ANNE GWYNNE — 30c to 1 40c to 6:30 60c to close Plus Tax

McVICKERS MADISON NR. STATE 2 HITS • Op. 8:45 • Pr. Chgs. 1 & 6:30 MICKEY ROONEY • JUDY GARLAND 'LIFE BEGINS FOR ANDY HARDY' with LEWIS STONE — ANN SOTHERN in "RINGSIDE MAISIE" with GEO. MURPHY • ROBT. STERLING

LA SALLE Madison-Clark. Op. 7:45 RALPH BELLAMY, New 'ELLERY QUEEN' GINGER ROGERS, "TOM, DICK and HARRY" George Murphy, Burgess Meredith, Allan Marshall

TODAY NEWS REEL THEATER—Cont. 8:30 A. M. to Midnight—Mad. at Dear. 45 News High Lights & Shorts — Norm Sper Picks Football Winners —

ORIENTAL RANDOLPH NEAR STATE LOOP'S GREATEST AMUSEMENT BARGAIN 2 FEATURES OPEN 8:45 Abbott & Costello in "HOLD that GHOST" JOAN DAVIS • MISCHA AUER CHILD. 10c — 25c to 6:30 40c to close plus tax IDA LUPINO • JOHN GARFIELD 'OUT of the FOG' THOS. MITCHELL • EDDIE ALBERT

World PLAYHOUSE 410 S. Mich. Ave. Cont. 11:15 a. m. to Midnight—35c to 6:30 p. m. Pat Stanton's All Color Film 'Here Is Ireland' See People and Places of Fame!

STUDEBAKER 418 S. MICHIGAN EVE. SHOWS 7 and 9 MATINEES WED. & THURS., 2:45 P. M. "What About Sweden Now?" MILTON GROSS—COMMENTATOR—PLUS "SOLDIERS' LITTLE LOTTA"

WOODS RANDOLPH & DEARBORN STS. Continuous 7:45 A. M. to 2 A. M. "THE CITADEL OF CRIME" "TILLIE THE TOILER"

CLARK "HIGHWAY WEST" Clark at Madison BRENDA MARSHALL Rich. ARLEN Andy DEVINE "Raiders of the Desert"

MONROE MARX BROS. "Big Store" RICHARD ARLEN & J. CARROLL NAISH "Forced Landing" Sensational March of Time—"HITLER'S PEACE"

TELENEWS The NEWS REEL THEATER State-Ran.-Cont. frm. 8:45 a. m. One-Hour Program News, Sports, Shorts 50 LATEST WORLD EVENTS!

STUDIO 66 E. Van Buren Open 12:45 24th Week 2 NAUGHTY, SPICY Comedies Rex Harrison in One—Danielle Darrieux in the Other

WEST

BALABAN & KATZ WONDER THEATERS

MARBRO MADISON CRAWFORD Open 1:30 "JACK BENNY He's A Hit As A She! KAY FRANCIS "CHARLEY'S AUNT" EDW. G. ROBINSON | MARLENE DIETRICH | GEORGE RAFT Triple T.N.T. in "MANPOWER" & Norman Sper predicts next week's grid games

PARADISE Op. 1:30—Abbott & Costello, "HOLD THAT GHOST" Plus "SHEPHERD of the HILLS" In Color — SHOW TIME
Cent. Pk. Op. 1:30—MARX BROS., Tony Martin, "BIG STORE" Plus Dennis Morgan, "KISSES for BREAKFAST" — B&K
STATE Op. 1:30—MARX BROS., Tony Martin, "BIG STORE" Plus Ronald Colman, "MY LIFE WITH CAROLINE" — SHOW TIME
SENATE Open 1:30 / MANOR Open 1:30 — MARX BROS., Tony Martin, THE "BIG STORE" Plus Richard Arlen "Forced Landing" — B&K SHOW TIME
IRIS 5747 Chgo.—15c & tax, 5:45-6:30—Wallace Beery, "BARNACLE BILL" 'Hopalong Cassidy' & 'Pirates on Horseback' — B&K

• AMERICAN 8 N. Ashland Ave.—Op. 1:30 "3 COCKEYED SAILORS" MARX BROS. in "THE BIG STORE"
• B'DY STRAND 1641 W. Roosevelt Road BOB HOPE RIOT & "CITADEL of CRIME" & "TILLIE the TOILER"
• JOY 1611 Roose.—In Color: Betty GRABLE, DON AMECHE, 'MOON OVER MIAMI' Joan BENNETT, Walter PIDGEON, 'MAN HUNT'

CRAWFORD 19 S. CRAWFORD Thrill-mad killer—cops on his trail—a price on his head—fleeing on— "HIGHWAY WEST" Plus "ELLERY QUEEN AND THE PERFECT CRIME"

• BYRD Mad.-Cic.—PAULETTE GODDARD James STEWART, 'POT O' GOLD' Plus BETTE DAVIS, JAMES CAGNEY, "THE BRIDE CAME C. O. D."
• WEST END 15c 1:30-6:30 EVE. PLUS TAX 20c 121 N. Cic. . . . 'POISON DART'—Disney Cartoon Victor McLAGLEN, "SOLDIERS OF FORTUNE" Robert ARMSTRONG in "3 LEGIONNAIRES"

4 STAR 2418 W. Mad.—Jas. Cagney, Bette Davis "THE BRIDE CAME C.O.D." James Stewart, Paulette Goddard, "POT O' GOLD"
MARSHALL SQ. 2875 W. Cermak—Open 12 Marx Brothers in "THE BIG STORE" also "FORCED LANDING"

MOTION PICTURES NORTH

• JULIAN 15c 1:30-6:30 EVE. PLUS TAX 20c 918 Belmont Ave. . . . MATINEE DAILY GENE AUTRY, Smiley Burnette, "MOUNTAIN RHYTHM" Tim Holt, 'CYCLONE on HORSEBACK' Dick Foran, 'Thundering Doom' & Disney Color Cart'n
• SHERIDAN 4038 Sheridan—Boris Karloff, "INFORMATION, PLEASE" Abbott and Costello in "HOLD THAT GHOST" Plus Jeffrey Lynn in "UNDERGROUND"
• VOGUE 3812 Brdwy.—Ronald COLMAN, 'MY LIFE WITH CAROLINE' Plus Mad MARX BROS. in "THE BIG STORE"
• MODE 3912 Sher.—'Defense for America' JAMES STEWART, Rob't Young, "NAVY BLUE & GOLD" CHARLES BOYER in "GARDEN OF ALLAH" & Disney Color Cartoon
• 400 6746 Sheridan 15c 1:30-6:30 EVE. PLUS TAX 20c Hugh Herbert, "HELLO, SUCKER" Plus Merle Oberon, Mel. Douglas, 'That UNCERTAIN FEELING' Bob Hope, Mickey Mouse and Donald Duck Riots

ALL LAFF SHOW MARX BROS. TONY MARTIN "THE BIG STORE" DENNIS MORGAN Kisses for Breakfast — DEVON 6225 Broadway — Both Theatres — N. CENTER 4031 Lincoln Ave.

• BIOGRAPH 2433 Lincoln / • DAVIS 4614 Lincoln / • VIC Sheffield-Belmont — BETTE DAVIS | JAMES CAGNEY 'BRIDE CAME C.O.D.' JAMES STEWART | Paulette Goddard Horace Heidt & Band in "POT O' GOLD"
• BUCK'M 3319 N. Clark—5 Big Units "TILLIE THE TOILER" "3 COCKEYED SAILORS" Plus Color Cartoon ANDY CLYDE Comedy and LATEST NEWS Events
• ARGMORE 1040 Argyle—Opens 1:30 ROSALIND RUSSELL, CLARK GABLE, "THEY MET IN BOMBAY" FRANCHOT TONE, JOAN BENNETT, "SHE KNEW ALL THE ANSWERS"

The Esquire OAK NR. MICHIGAN PARK FREE
"Kisses for Breakfast" is farce comedy with just enough of each to keep you thoroughly amused. It tells the story of a marriage mix-up winding up in a furiously funny finish. A film which is intended solely for laughter and succeeds admirably. Dennis Morgan and Jane Wyatt star. and THE ESQUIRE HOUR Feature starts 2:35, 4:32, 6:29, 8:28, 10:28

CINEMA CHICAGO at MICHIGAN review 8:00—10:05 feature 6:15 8:20—10:25 PAUL MUNI—JAMES STEPHENSON in a fascinating and literate psychological drama; discriminating people will be enthralled by this absorbing story; it SHOULD BE SEEN FROM THE BEGINNING "WE ARE NOT ALONE"

RIDGE Devon at Clark—Open 1:30 Ginger Rogers, "TOM, DICK & HARRY" Betty Grable, Don Ameche, "MOON OVER MIAMI"
DE LUXE 1141 Wilson Ave.—Bette Davis "BRIDE CAME C. O. D." Paulette Goddard, Jas. Stewart, "POT O' GOLD"
BRYN MAWR 1125 Bryn Mawr—Long. 8074 Jas. Stewart, "POT O' GOLD" Bette Davis, Jas. Cagney, 'BRIDE CAME C. O. D.
LINCOLN 3164 Lincoln—Mat. 15c; Eve. 20c Betty Grable, 'MOON OVER MIAMI' Clark Gable, Rosalind Russell, 'They Met in Bombay'
COED Open 5:45—"SCOTLAND YARD" Morse "L" "SAN ANTONIO ROSE" "WEST POINT WIDOW"
CALO 5400 N. Clark—Op. 12:30—Bette Davis, "THE BRIDE CAME C. O. D." James Stewart, Paulette Goddard in "POT O' GOLD."
GOLD COAST Clark-North Ave.—Always 15c ABBOTT AND COSTELLO "IN THE NAVY"
WINDSOR 1225 N. Clark St.—Op. 1:30 Ronald Colman, "MY LIFE WITH CAROLINE" & Marx Bros., T. Martin, "Big Store"

NORTHWEST

LIBERTY 15c 1:30-6:30 EVE. PLUS TAX 20c 3705 Full.—Slap-Happy Pow-Wow of Bellylaffs HUGH HERBERT, Walter Catlett, Peggy Moran, "HELLO, SUCKER"—Color Cartoon & OUR GANG LEON ERROL AS A GOON IN A COONSKIN "Hurry, CHARLIE Hurry" (Full Length Feature) El Brendel, Tom Kennedy, 'Ready, Willing, Unable' Buck JONES, Dick FORAN, 'THUNDERING Doom'
• EMBASSY 3940 Fullerton Ave.—Open 1:00 BETTE DAVIS, JAMES CAGNEY, "BRIDE CAME C. O. D." & Paulette Goddard, JAMES STEWART, "POT O' GOLD"
• IRVING 4003 Irving Park—3 Big Hits! Bette Davis, James Cagney, "BRIDE CAME C. O. D." Plus James Stewart, Paulette Goddard in "POT O' GOLD" and "DIVING THRILLS" Action Drama!
• AVON 3327 Full. 15c 1:30-6:30 EVE. PLUS TAX 20c CLARK GABLE, ROSALIND RUSSELL, "THEY MET IN BOMBAY" FRANCHOT TONE, Joan Bennett, "SHE KNEW ALL THE ANSWERS"
• CROWN 1607 W. Division—Op. 10 A. M. SMILEY BURNETTE, GENE AUTRY, "SUNSET IN WYOMING" MARX BROS. in "THE BIG STORE"

BALABAN & KATZ WONDER THEATERS
HARDING Mickey Rooney, Judy Garland, LIFE BEGINS for Andy Hardy Plus Ann Sothern Hit! 'RINGSIDE MAISIE' — B&K
CONGRESS Behind the V Campaign! 'UNDERGROUND' Smash! Plus John Garfield in "OUT OF THE FOG" — SHOW TIME
GATEWAY Open 1:30—Greer Garson, "BLOSSOMS in the DUST" Plus John Garfield in "OUT OF THE FOG" — B&K
TERMINAL / CRYSTAL / BILTMORE — MARX BROS. RIOT! "THE BIG STORE" & Ronald COLMAN "MY LIFE WITH CAROLINE" — SHOW TIME B&K
BELPARK / Will Rogers — BETTE DAVIS "THE BRIDE CAME C. O. D." & "POT O' GOLD" — SHOW TIME B&K

MONT CLARE GRAND AVE. AT HARLEM ABBOTT AND COSTELLO "HOLD THAT GHOST" JOHN WAYNE—BETTY FIELD "SHEPHERD of the HILLS"

ALAMO 3639 Chicago—Mat. Daily FREE PARKING Ronald Colman "My Life with Caroline" Marx Bros., Tony Martin, 'THE BIG STORE'
DRAKE 15c 1:30-6:30—After 25c, plus tax ABBOTT & COSTELLO HIT Bette Davis, J. Cagney, "BRIDE CAME C. O. D." James Stewart, P. Goddard, "POT O' GOLD" Volume 1—UNIVERSAL DICTIONARY—to Adults
TIFFIN NORTH AVE. at KARLOV FREE PARKING—Tony Martin, MARX BROTHERS "THE BIG STORE" Ronald Colman 'MY LIFE WITH CAROLINE'
PORTAGE 4050 Milwaukee—Op. 1:30 New Show TODAY—Free Parking Ginger Rogers, "TOM, DICK AND HARRY" plus Ralph Bellamy, 'ELLERY QUEEN'S Perfect Crime'
PATIO 6008 Irving Park—BETTE DAVIS, Jas. Cagney, "BRIDE CAME C.O.D." Jas. Stewart, Paulette Goddard, "POT O' GOLD"
LOGAN Milwaukee-Sawyer—Open 1:30 Brenda Marshall, "HIGHWAY WEST" Also 'ELLERY QUEEN & the PERFECT CRIME'
MILFORD 15c, 5 to 6:30—20c after Clark Gable, "They Met in Bombay" Betty Grable, "MOON OVER MIAMI"
RIVOLI 15c, 5 to 6:30—20c After Betty Grable, "MOON OVER MIAMI" Clark Gable, "THEY MET IN BOMBAY"
ADMIRAL 15c till 6:30, plus tax—Dish Nite W. Beery, 'BARNACLE BILL' Clark Gable, 'THEY MET in BOMBAY,' R. Russell
METRO 3308 Lawrence—"HIGHWAY WEST" Ginger Rogers, George Murphy in "TOM, DICK AND HARRY"

WEST

IMPERIAL Open 12:30—Ginger Rogers "TOM, DICK AND HARRY" William Boyd, "PIRATES ON HORSEBACK"
MADLIN 1910 W. Madison—Clark Gable, "THEY MET IN BOMBAY" WALLACE BEERY, "BARNACLE BILL"

MOTION PICTURES NORTH

BALABAN & KATZ WONDER THEATERS

UPTOWN BROADWAY LAWRENCE — OPEN 1:30 JACK BENNY He's A SHE! "CHARLEY'S AUNT" EDW. G. ROBINSON | MARLENE DIETRICH | GEORGE RAFT Triple T.N.T. in "MANPOWER"

GRANADA Sher.-Devon—Starts 2 MICKEY ROONEY, "LIFE BEGINS FOR ANDY HARDY" Plus Ann Sothern, "Ringside Maisie," Geo. Murphy — TIME B&K
RIVIERA Brdwy.-Lawr.—Lew Ayres, L. Barrymore, Red Skelton, 'DR. KILDARE'S WEDDING DAY' & Rich. Arlen, Jean Parker, 'Flying Blind' Nils Asther — SHOW TIME
CENTURY "UNDERGROUND" Heroic Drama plus Greer Garson, Walter Pidgeon, 'BLOSSOMS in the DUST' in Color — B&K
NORSHORE Howard-Clark / BELMONT Lincoln-Ashland / NORTOWN Western-Devon — In Color—Walter Pidgeon, Greer Garson "BLOSSOMS IN THE DUST" Plus IDA LUPINO JOHN GARFIELD "OUT of the FOG" — SHOW TIME B&K SHOW TIME
PANTHEON "UNDERGROUND" LAST DAY! Plus Herbert Marshall, Virginia Bruce, "ADVENTURE IN WASHINGTON" — B&K
LAKESIDE Hopalong Cassidy Hit 'PIRATES on HORSEBACK' 'ELLERY QUEEN & the PERFECT CRIME' — SHOW TIME
COVENT "FORCED LANDING" plus "KISSES FOR BREAKFAST" — B&K
CINE' "Pirates on Horseback" & "Ellery Queen and the Perfect Crime" — SHOW TIME
HOWARD Howard St. "L"—Marx Bros., Tony Martin, "BIG STORE" Ronald Colman, 'MY LIFE WITH CAROLINE' — B&K

ADELPHI 15c plus 2c TAX AFTER 6:30 25c plus 3c TAX Clark Gable Rosalind Russell "They Met in Bombay" "BARNACLE BILL" Wallace Beery Marjorie Main CONSTANCE BENNETT COSMETICS FREE to LADIES with EVE. ADM.
LITTLE GERMAN 2153 Lincoln Ave. Continuous 6 P. M. — An Operetta in the Snow-Capped Alps — "HEIMATLAND"

MOTION PICTURES SOUTH

BALABAN & KATZ WONDER THEATERS

TIVOLI — Open 1:00 JACK BENNY He's A Hit As A She! KAY FRANCIS "CHARLEY'S AUNT" Plus Charlie Ruggles, Ellen Drew, Phil Terry Fighting Parson of Panamint & Norman Sper predicts next week's grid games

SOUTHTOWN 63rd ST. EAST of HALSTED FREE PARKING ON PREMISES — Open 1:30 MICKEY ROONEY Judy GARLAND Lewis Stone Life Begins for Andy Hardy Plus ANN SOTHERN "RINGSIDE MAISIE" & Norman Sper predicts next week's grid games

TOWER ABBOTT & COSTELLO, Andrews Sisters, 'HOLD That GHOST' & Starting V ... — story, "UNDERGROUND" — B&K
MARYLAND MARX BROS., Tony Martin, "BIG STORE" Plus Richard Arlen, "FORCED LANDING" — SHOW TIME
REGAL All-Technicolor Show! Greer Garson, Walter Pidgeon, 'BLOSSOMS in the Dust' & Harold Bell Wright's 'SHEPHERD of the HILLS'

KIMBARK 6240 Kimbark Ave.—Open 12:30 'OFFICER AND THE LADY' 'BACHELOR DADDY'—'CYCLONE ON Horseback' — — NEW PUSH BACK SEATS — —
LEX 1162 E. 63rd—Push Back Seats B. Davis, J. Cagney, 'BRIDE Came C.O.D.' Ginger Rogers, "TOM, DICK and HARRY" plus "FOOTBALL THIS YEAR"
COMMERCIAL 9150 Comm'l—Open 9:30 Marx Bros., Tony Martin "BIG STORE" & Rich. Arlen, "Forced Landing"
MIDWAY 3 Smash Hits—"Citadel of Crime" "OFFICER AND THE LADY" 1st Showing, Buster Crabbe, "JUNGLE MAN"
RAY 3 Hits—'BOWERY BLITZKRIEG' Leo Gorcey East Side Kids 'CRACKED NUTS' Mischa Auer Stuart Erwin, 'SAN ANTONIO ROSE' Jane Frazee
ARK 3 Hits—Jas. Ellison, "23½ Hours Leave," "Sweetheart of the Navy," Cecilia Parker, E. Linden, "Dynamite Canyon," T. Keene.

MOTION PICTURES SOUTH

WARNER BROS. THEATRES For Picture Times Phone Triangle 1500

AVALON 79th at Stony • Free Parking — Doors Open 1:30 Mickey Rooney Judy Garland "LIFE BEGINS for ANDY HARDY" Ann Sothern "RINGSIDE MAISIE"
CAPITOL 79th at Halsted — Doors Open 1:30 "V" for Victory through "UNDERGROUND" Plus Abbott & Costello Andrews Sisters "HOLD THAT GHOST"

STRATFORD 63d-Hal.—Bumstead Family "BLONDIE IN SOCIETY" Joan Garfield, 'OUT OF THE FOG,' Ida Lupino
BEVERLY 95th-Ashland—Free Parking "More About Nostradamus" & Ronald Colman, "MY LIFE WITH CAROLINE" Tomorrow 1 P. M.—Book Review—Matinee Virginia Upham reviews "Keys of the Kingdom"
JEFFERY 71st-Jeffery—Tony Martin Marx Bros., "THE BIG STORE" Ronald Colman, "MY LIFE WITH CAROLINE"
RHODES 79th-Rhodes—Free Parking "THREE COCKEYED SAILORS" Ronald Colman, "MY LIFE WITH CAROLINE"
OGDEN 63rd-Ashland / GROVE 76th-Cottage — Richard Arlen J. Carroll Naish "FORCED LANDING" Marx Bros. Tony Martin "THE BIG STORE"
HIGHLAND 79th-Ashland—Free Parking "3 COCKEYED SAILORS" Marx Bros. in 'THE BIG STORE' Tony Martin
COSMO 79th and Halsted Streets Hurry! ! Last Times Today! . . . SUPER-CRIME THRILLERS! "ELLERY QUEEN and the PERFECT CRIME" Roger Pryor in "BULLETS FOR O'HARA" Today only! Choice Miscellaneous OVENWARE Ladies! Starting Tomorrow: Constance Bennett Cosmetics free with evening admission ticket
SHORE "THE BRIDE CAME C. O. D." and "TOM, DICK AND HARRY"
FROLIC 55th-Ellis / OAKLAND 3947 Drexel — Bette Davis James Cagney "BRIDE CAME C. O. D." Brenda Marshall in thriller: "HIGHWAY WEST"
HAMILTON 71st-Paxton—2 Capra Hits! Return Request Showing! Ronald Colman in Hilton's "LOST HORIZON" Irene Dunne, 'The AWFUL TRUTH' Cary Grant
"MET" Willie Best, "HIGHWAY WEST" and "TOM, DICK AND HARRY"

PICCADILLY John Wayne, Beulah Bondi "THE SHEPHERD OF THE HILLS" Jeffery Lynn, Peter Dorn "UNDERGROUND"
ATLANTIC The Marx Bros., 'The BIG STORE' "A VERY YOUNG LADY"
MIDWEST / PEOPLES The Marx Bros., Tony Martin "THE BIG STORE" Ginger Rogers "TOM, DICK and HARRY"
HARPER James Stewart, "POT O' GOLD" "TOM, DICK AND HARRY"
HYDE PARK Mad. Carroll, Fred MacMurray "ONE NIGHT IN LISBON"
SHAKESPEARE CLARK GABLE in 'THEY MET in BOMBAY' Betty Grable in "MOON OVER MIAMI"
PIX Clark Gable, 'THEY MET in BOMBAY' "BARNACLE BILL"
MARQUETTE 63rd & Kedzie MATINEE DAILY / HIGHWAY 63rd & Western — James Cagney Bette Davis in Bride Came C. O. D. —Plus— Brenda Marshall Arthur Kennedy in "HIGHWAY WEST"
WOODLAWN 3 Hits! "NECKING PARTY" Edgar Bergen, Charlie McCarthy, "SAPS AT SEA," Laurel & Hardy RONALD COLMAN "LOST HORIZON"
MICHIGAN 55th at Michigan—Open 1:30 BETTE DAVIS, JAMES CAGNEY, "BRIDE CAME C. O. D." & Paulette Goddard, JAMES STEWART, "POT O' GOLD"
RAMOVA 35th-Halsted—MARX BROTHERS Tony Martin, "THE BIG STORE" D. Morgan, J. Wyatt, "KISSES for BREAKFAST"
JACKSON PK. James Stewart "POT O' GOLD" Bette Davis, Jas. Cagney, 'BRIDE CAME C.O.D.'
COLONY 59th-Kedzie—Marx Brothers "THE BIG STORE" Ginger Rogers, Geo. Murphy, 'Tom, Dick and Harry'
KEN 47th-Kimbark—15c, 6 to 6:30, plus tax Clark Gable, "THEY MET IN BOMBAY" Wallace Beery, "BARNACLE BILL"

• SUBURBAN •

MAYWOOD

LIDO Abbott & Costello 'Hold That Ghost' Mischa Auer and Andrews Sisters — "UNDER-GROUND" Jeffrey Lynn Philip Dorn

WAUKEGAN & GOLF RDS.

DRIVE-IN WAUKEGAN & GOLF RDS. SABU • RAYMOND MASSEY cast of 3,000, DRUMS SHOWS 7:30—9:30

FOREST PARK

FOREST Madison and Des Plaines Marx Brothers, Tony Martin. "THE BIG STORE" Ronald Colman, Anna Lee, 'My Life with Caroline'

AUSTIN

AUSTIN Wayne Morris, "3 SONS O' GUNS" And a tense drama developing a strange and unusual story full of suspense. James Stephenson—Geraldine Fitzgerald Thos. Mitchell, "FLIGHT from DESTINY"
PLAISANCE Betty Grable, Don Ameche, "MOON OVER MIAMI" Clark Gable, "THEY MET IN BOMBAY" Starts Thurs., 'BARNACLE BILL' & 'MAN HUNT'
PARK Merle Oberon, Melvyn Douglas "THAT UNCERTAIN FEELING" Joan Bennett, "SHE KNEW ALL the ANSWERS"
SYMPHONY Mat. Daily—Paulette Goddard, Jas. Stewart, "POT O' GOLD" Bette Davis, 'BRIDE CAME C. O. D.,' Jas. Cagney
ROCKNE 15c, 6 to 6:30—20c after, plus tax Ladies McKee Kitchenware 25c Adm. "They Met in Bombay"—"MOON OVER MIAMI"

OAK PARK

LAMAR Marion at Lake Street "L" ABBOTT AND COSTELLO, Ted Lewis, Andrews Sisters, "HOLD THAT GHOST" plus JEFFERY LYNN in "UNDERGROUND"
SOUTHERN 15c 1:30-6:30 EVE. PLUS TAX 20c 828 S. Oak Park—'SHE KNEW All the ANSWERS' CLARK GABLE in "THEY MET IN BOMBAY"
LAKE Lake and Marion Streets—Open 1:30 "THREE COCKEYED SAILORS" Plus MARX BROS. in "THE BIG STORE"
TOWN Roosevelt Austin 15c 5:30-6:30 EVE. PLUS TAX 20c 'BULLETS FOR O'HARA' & 'OFFICER & LADY'

ELMWOOD PARK

ELM 7540 Grand Ave.—William Boyer, "PIRATES ON HORSEBACK" also B. Marshall, Olympe Bradna, 'HIGHWAY WEST'

ELMHURST

YORK Op. 1:30—TONY MARTIN MARX BROS., "THE BIG STORE" GINGER ROGERS, "TOM, DICK AND HARRY"

VILLA PARK

VILLARD "Moon Over Miami" Betty Grable Also W. Beery, "BARNACLE BILL"

LOMBARD

DU PAGE Bette Davis, Jas. Cagney "THE BRIDE CAME C. O. D." Ginger Rogers, "TOM, DICK AND HARRY"

EVANSTON

STADIUM 1700 Central—Op. 1:30 Ralph Bellamy, Marg. Lindsay "Ellery Queen, Perfect Crime" Walter Pidgeon Geo. Sanders "MAN HUNT" "Raiders of the Desert" Rich. Arlen Andy Devine
B&K VARSITY Sts. 1:30-Mickey Rooney Riot 'Life Begins for Andy Hardy' Plus Ann Sothern, "RINGSIDE MAISIE"
B&K VALENCIA Sts. 1:15—BETTE DAVIS 'The Bride Came C. O. D.' & Ginger Rogers, "TOM, DICK & HARRY"
B&K CORONET Open 5:45—CLARK GABLE 'THEY MET IN BOMBAY' Betty Grable Hit! "MOON OVER MIAMI"

NO MAN'S LAND

TEATRO Op. 6:00—25c to 6:30 Single Feature Program ABBOTT & COSTELLO "HOLD THAT GHOST" Selected Shorts & Latest News

WILMETTE

WILMETTE Op. 1:15—20c to 6:30 Request Program Leslie Howard Ingrid Bergman "INTERMEZZO" "REBECCA" Laurence Olivier Joan Fontaine Norman Sper Predicts—Saturday's Games

GLENCOE

GLENCOE Open 5:45—20c to 6:30 Ronald Colman, Anna Lee "MY LIFE WITH CAROLINE" Dennis Morgan, "KISSES FOR BREAKFAST"

HIGHLAND PARK

ALCYON 25c, 6 to 6:30 "UNDERGROUND" JEFFREY LYNN—PETER DORN Judy Canova Francis Lederer "PUDDIN' HEAD"

BERWYN

ROXY James Cagney, "THE BRIDE CAME C. O. D." Ginger Rogers, "TOM, DICK AND HARRY"
B&K BERWYN Op. 1:30—Marx Bros., Tony Martin, 'BIG STORE' Plus Ronald Colman, "MY LIFE WITH CAROLINE"

LA GRANGE

B&K LA GRANGE Op. 1:30—MARX BROS. Tony Martin, 'Big STORE' Ronald Colman, "MY LIFE WITH CAROLINE"

New under-arm Cream Deodorant safely Stops Perspiration

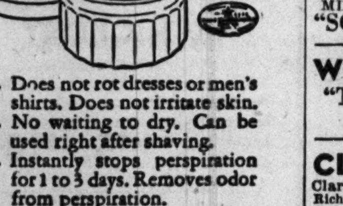

1. Does not rot dresses or men's shirts. Does not irritate skin.
2. No waiting to dry. Can be used right after shaving.
3. Instantly stops perspiration for 1 to 3 days. Removes odor from perspiration.
4. A pure, white, greaseless, stainless vanishing cream.
5. Arrid has been awarded the Approval Seal of the American Institute of Laundering for being harmless to fabrics.

Arrid is the LARGEST SELLING DEODORANT. Try a jar today!

ARRID

39¢ a jar At all stores selling toilet goods (also in 10¢ and 59¢ jars)

Important to Child to Fit Task Assigned

By GLADYS HUNTINGTON BEVANS.
[Copyright: 1941: By News Syndicate Co., Inc.]

So many times lately, it has seemed to me, I have noticed young people in the stores, offices, or other business places I have happened to be, watching the clock with a look of utter disinterest in their faces. I know, when I see them do it, that at the close of their work day they will suddenly come alive.

There are hundreds of thousands of young men and women who merely *exist* thru the day to *live* only in their leisure time. To be practical about it, I know that not every person can have a position in which the work he does is interesting or important to him. Not every one can have a "career," but conditions can be made better.

So we're hoping, all of us who care about the young people of America, that when their schooling is over and their earning days begin, that part of their life will represent more than just "a job." I'm speaking of the boy or girl who is not entering the professions or arts, and even one who has not learned a trade.

Industry, especially now, in thousands of cases will take them in, and it is going to be up to industry to find out what capacities or special fitness these young applicants have, and put them at the kind of work which can be a source of satisfaction to them and at which they can achieve something.

Those people outside educational institutions who give general vocational guidance, and those within some of the industries are working toward this end. Our schools and colleges should do infinitely more than they are doing in this direction of helping young people to find themselves. They have barely scratched the surface.

Meetings Today

Woman's City club—10:30, board of managers.

Women's division of Salvation Army—11, White Gates, business meeting followed by luncheon.

Lake Shore League of Women Voters—12:30, Arts club, luncheon, Mrs. Marc Law, "Taxation."

P. E. O., Chapter A, Illinois—12:45, Palmer House, business meeting, report of supreme convention.

First District, Illinois Federation of Women's Clubs—1, opening board meeting.

Chicago Club for Crippled Children—1:30, Palmer House, membership tea.

Chicago Culture club—2, Republic building, guest day, opening program.

Altrusa club of Chicago—6:30, Chicago Woman's club, dinner.

Chicago Civic Business and Professional Women's club—6:30, Polly Tea room, first business meeting, report on Los Angeles conference.

Loop Social Aid Juniors of the Jewish People's Convalescent home—8, 1522 South Albany avenue, business and social meeting.

Trim and Dressy Patterns

FROCKS FOR AUTUMN SEASON.

Shirring lends soft loveliness to both these frocks, which are trim yet dressy. One is trimmed with colorful bands, while the other is unadorned.

Style No. 3069 is designed for sizes 12, 14, 16, 18, and 20. Size 16 requires 4¼ yards of 39 inch material; 3 yards of banding.

Style No. 3057 is designed for sizes 12, 14, and 16, and 36, 38, and 40 inch bust measurements. Size 16 requires 2¼ yards of 39 inch material for skirt; 2 yards for blouse.

Each pattern costs 10 cents.

Address orders for Clotilde patterns to Chicago Tribune, P. O. Box 537, Grand Central Annex, NEW YORK CITY, including 10 cents in stamps or coin (coin preferred—wrap it carefully) for each pattern ordered. IMPORTANT! Be sure to state clearly the number of the pattern and the size desired, and write your name and address plainly. The fall and winter pattern book costs 15 cents, 10 cents if ordered with pattern.

According to CULBERTSON

[Copyright: 1941: By Ely Culbertson.]

It is one thing for a defender to be *guided* by the declarer's play, but quite another to rely implicitly on this type of circumstantial evidence. I need hardly point out that declarers do not always play perfectly!

South, dealer.
Both sides vulnerable.
Match-point duplicate.

NORTH
♠ K 8 6 3 2
♥ 9
♦ A 9 7
♣ K 10 6 2

WEST
♠ A 7
♥ K J 8 4
♦ Q 6 4 2
♣ J 9 5

EAST
♠ J 10 5 4
♥ 10 7 6 3
♦ K 10 5 3
♣ 7

SOUTH
♠ Q 9
♥ A Q 5 2
♦ J 8
♣ A Q 8 4 3

The bidding:

South	West	North	East
1 club	Pass	1 spade	Pass
1 no trump	Pass	3 clubs	Pass
3 no trump	Pass	Pass	Pass

South's bidding was strange, to say the least. Apparently, after having started with one club, he felt that he could not afford to "reverse" by showing his heart suit at the two level. If that was his feeling he might have *anticipated* what was coming, by starting with one heart instead of one club. If North's response to one heart turned out to be two diamonds, South would be able to bid two no trump without "stretching" too far.

West sensed that an opening lead of a heart might go up to a major tenace and, therefore, chose what seemed the safer lead of the diamond deuce. Dummy ducked; East won with the king and duly returned his own fourth best diamond. Dummy's ace was held up for another round but was driven out by West's third lead.

At this point declarer's safest line of play was to lead toward the spade queen, thus making sure of establishing at least one spade trick. But probably on the theory that a heart finesse and the subsequent establishment of a spade trick would produce nine tricks, declarer unwisely led dummy's singleton heart and finessed with his queen. West won and, not knowing that East had the ten of hearts, could make no better return than his remaining diamond, East winning with the ten. East now made a horrible defensive play. Probably impressed by the fact that declarer himself had started leading hearts, East shied off that suit as tho it were a powder mine. West was pretty well marked with the spade ace, since declarer had not touched spades and, with four tricks home, East decided to play for the setting trick. He therefore led a spade and West had no choice but to take his ace. The rest of the tricks then were declarer's.

Obviously, had East, after taking his fourth diamond, made the normal and logical return of a heart, the defenders would have established the heart suit for themselves before losing the spade ace. Thus, declarer would have been held to his five club tricks and two aces, a set of two tricks, which would have given East-West a much better match-point score.

Example of Christ Is Called Lesson to War Torn World

Christ was named as "the greatest living contemporary" by the Rev. Dr. James W. Clarke of Presbyterian Theological seminary, at the opening session of the 35th season of the Sunday Evening club last night in Orchestra hall. The speaker asserted that while tens of millions of persons will fight for Hitler or Churchill, hundreds of millions will go into battle for Christ.

"If the real pinch came, millions would die for Christ," Dr. Clarke asserted. "The need today is for people willing to fight losing causes. Christ's death on the cross seemed to be a losing cause, but it turned out to be the point where the tide of battle turned."

The preservation of the individual was described by Dr. Clarke as the chief conflict of the day.

* *

Two Speakers Are Listed for Career Course Series

Theta Sigma Phi, journalism sorority, will open the third week of its six week series of career courses by presenting Frank P. Spaulding at 6:30 o'clock this evening. The subject of his talk, to be given at the Hamilton hotel, will be "Lessons in Layout." Tomorrow Miss Rea Seeger of The Tribune staff will speak on "Fashion by the Column Inch."

* *

For Red Cross Knitters.

Members of the Chicago College club who are interested in working for the Red Cross have been invited to a knitter's round-up at 10 o'clock this morning.

Cooking Editor Discusses the Lowly 'Spud'

Tuesday's Menu

BREAKFAST.
Orange Juice
Bacon and Eggs
Toast
Milk Coffee

LUNCH.
Potato and Onion Soup
Whole Wheat, Lettuce and Cucumber Sandwiches
Prune Whip
Milk Tea

DINNER.
Ground Beef Cakes with Mushroom Sauce
Buttered Noodles
Pickled Beet Salad
Whole Wheat Rolls
Sherry and Almond Refrigerator Pudding
Milk Coffee

BY MARY MEADE.
[Copyright: 1941: By The Chicago Tribune.]

Potatoes were born in South America and taken to Europe and North America by the Spaniards. Sir Walter Raleigh is given credit for introducing the Irish to "Irish" potatoes. For many years the Irish were about the only people who took to the tuber, but gradually it became popular thruout Europe, and early American colonists began to find it an economical and pleasant vegetable, too.

Potatoes are an excellent source of minerals and vitamins, not so much because they are very rich in these food essentials, but because we eat them often enough to make it add up to something important. Potatoes are more healthful baked, boiled, or steamed in the skin than they are when peeled before cooking.

There are so many ways of serving baked potatoes appealingly that we can greet the new crop of baking potatoes with delight. A plain baked potato needs to be placed in a 400 degree oven. Its skin may be brushed with fat first, unless the family likes crisp baked potato skins. Forty-five minutes to an hour in the oven will bake most potatoes. They should be pricked or cut open as soon as baked, so that the steam may escape instead of making the potatoes soggy.

BAKED POTATO VARIATIONS.

1. Split unusually large baking potatoes lengthwise, making each serve two persons. Brush with butter and sprinkle with salt and paprika before baking.

2. Cut two crossed gashes in each baked potato. Press gently between the palms to open up the cuts and loosen the potato pulp. Put a teaspoon of butter and a sprinkling of salt and pepper into the top of each. Sprinkle in a little chopped parsley or chives, if you wish, and serve at once.

3. Scoop out the pulp of baked potatoes. Mash it, blend it with seasonings and milk, and refill shells, piling the potato high. Brush with butter and brown and heat thru in a 375 degree oven. Grated cheese may be sprinkled over the tops of the potatoes.

4. Mashed potato pulp may be mixed with crumbled cooked pork sausage before refilling shells. White sauce is good over this combination, mixed with ground ham or ground leftover beef, or flaked salmon.

5. A delicious variation of the stuffed baked potato is this: Season the mashed mixture with sieved pimiento, grated American cheese, and a little grated onion or chives.

THRU THE LOOKING GLASS

What with black stockings and slim slit skirts we'll find it imperative this winter to have legs as beautiful as nature and intelligent corrective work can make them.

With legs, as with the whole body, exercise is the great normalizer. Not much can be done about imperfect bone structure—you have to learn how to dress to minimize that—but it's perfectly possible to build up pipestems or to reduce legs that are flabbily fat. Best bet is to go to an exercise salon, where an expert can individualize your program to suit your needs, and where you can have deep massage if it's needed.

Flabby, fat and undeveloped muscles call for exercise, such as walking, kicking, and good weight balancing workouts. If the muscles are overdeveloped the program is far more difficult. And we have an idea that a lot of the young girls, who've been living in flat heels for years, are going to have difficulty slimming the heavy calves.

We sometimes wonder whether the saddle shoes so popular with the active younger generation aren't a mixed blessing. They seem to have had a pronounced tendency to thicken the calf and ankle muscles.

In any case, too much curve is better than none, which should be some comfort. The too-thin will have to groom their legs to healthy roundness. Black stockings will demand it.

ELEANOR NANGLE.

Tablecloth in Pineapple Design

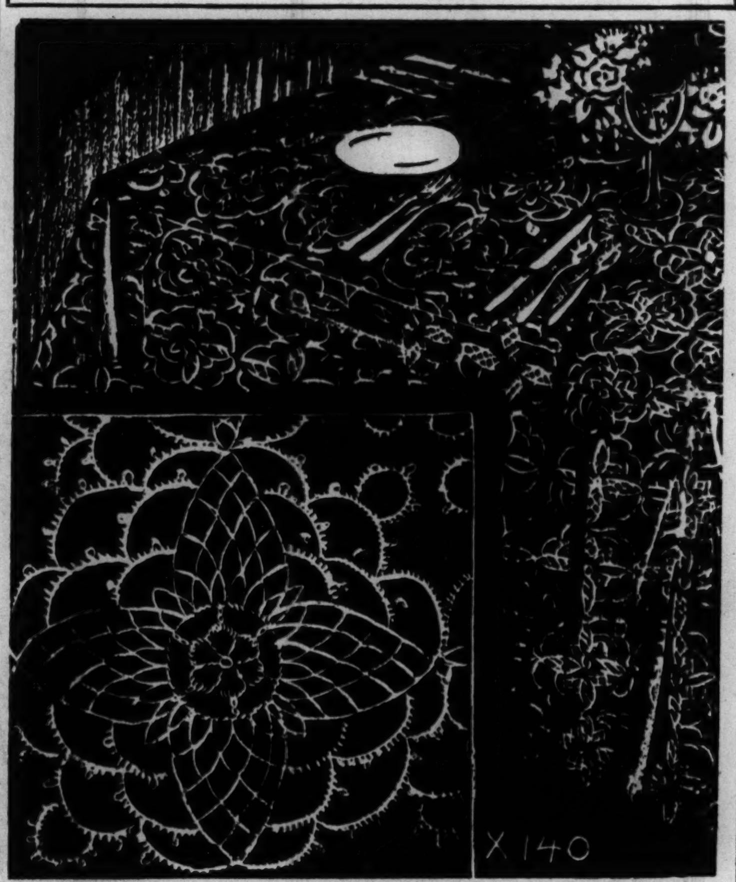

BY ELLEN BRUCE.

This tablecloth, worked in the pineapple design, is a handsome piece of crochet work which you will enjoy making for yourself or as a never to be forgotten gift. The medallions are made separately and then joined together, and fine white or ecru mercerized cotton is used. The pattern includes a large illustration of the design, lists materials required, and gives complete instructions.

For instructions in crocheting the lovely tablecloth in the pineapple design, No. X-140, send 10 cents in stamps or coin to the Needlework Bureau, Chicago Tribune, 220 5th avenue, New York City.

Looking at Hollywood By John Chapman

Hollywood, Cal., Oct. 5—Sunday—By air to Taos, N. Mex., where RKO is shooting Bud Kelland's "Valley of the Sun," and I find it a sunless land. The governor of the Taos Indians, who are an agricultural people, says they've had too much rain on their corn, grain, and fruit. Just as in Hollywood, it's unusual weather—and enough to drive Sir Cedric Hardwicke, Lucille Ball, Dean Jagger, James Craig, and company indoors. Here they talk of last night's party, which I missed, given by Mabel Dodge Luhan. For the party were given several Indian dances, and it is laughingly recalled that Desi Arnaz, Lucille's Cuban husband, taught a circle of bucks how to do the conga chain.

Monday—On location in a deep gorge of the Rio Grande. It's still raining, so the stars stay in their hotels, and only the Indians, in war paint and on ponies, and Director George Marshall and his staff are on hand awaiting a break that never comes. Redskins and white men alike patiently outwait the drizzle. Three tribes of Injuns—Taos, Santa Clara, and San Juan—have been cast to represent Geronimo's Apaches. They laugh about this, for real Apaches are among the things they're least fond of. . . . At dusk to see the sundown dance at the Taos Pueblo, and for picturesqueness it is something out of this world, with blanketed figures watching motionless on the modernistic skyscraper setbacks of this ancient village.

Tuesday—To the studio of J. H. Sharp, founder of the Taos art colony, who was 82 yesterday and who is firm and chipper but stone deaf. He recalls old times when he and my father were friends and I was a small boy; and he shows some canvases that cover 40 years of painting Indians from the Crows and Sioux south to the New Mexico tribes. . . . And so, leaving a truly enchanting land, back to Hollywood and to a dinner tendered by RKO to its new producer, Pare Lorenz. There are speeches and praise from Joe Breen and George Schaefer, to which Pare reacts modestly. One of Schaefer's comments is upon the excellent business being done in the small towns by "Citizen Kane"—a gratifying fact to this correspondent, who maintained against many arguments that "Kane" was more than just a big town picture.

Wednesday—A long day at the desk to make up for truant traveling, but it is hard to concentrate because the first series game is on. When Joe Gordon belts his homer I recall a golf game with him at Lakeside last spring. Joe had played only 10 times, but was already a low handicap man. He said he wasn't supposed to play golf, because modern baseball trainers think it develops the wrong muscles; but training hadn't started, and he was enjoying it. It was raining and the course was sodden. Joe, playing Lakeside for the first time, teed off on the dog-leg fourth hole and belted his ball 305 yards to the far edge of the green, where it dropped dead. So I know the power that went into that home run.

Thursday—To Metro, to hear some of the musical comedy stages of "Panama Hattie," "Babes on Broadway," and "The Girl on the Hill." . . . And on the side I learn that another MGM scenarist, James Edward Grant, has written another play about wartime London and has received fabulous offers for its production in New York. First of these movie-subsidized productions was Frederick Hazlitt Brennan's "The Wookey." Metro gave him $30,000 just for the privilege of producing it under Edgar Selwyn's banner. I understand that the studio has made a somewhat similar offer to Grant, but that Samuel Goldwyn has topped it by suggesting $45,000. This is not for advance royalties; this is just for the privilege of buying the movie rights to the play for $1,000 more than any other studio offers in open bidding. Boy, that's how to be a playwright. . . . Cocktails at the Gotham with Will James, the cowboy artist, who has just written the saga of the American cowboy and expects to sell it to Hollywood.

Friday—To RKO, where Bert Lahr and Patsy Kelly, two old Broadway roughnecks, are doing a scene for "Sing Your Worries Away." It's a night club, and Patsy is the hat check and gardenia girl, and Bert is allergic to gardenias. They make him sneeze. Director Jack Hively calls for many repeats of the scene—and I suspect it's just for the pleasure of seeing and hearing Bert explode his sodden sneeze. . . . And in the evening with David Hempstead, Thornton Delehanty, and Ira Wolfert for a snack and a cup at Chasen's.

Saturday—Up betimes but benumbed, and another day of desk work pleasantly interrupted by another series broadcast. Seems kind of silly hearing a game at 10:30 a. m.

Picture of Fur Trading Days Holds Interest

"THIS WOMAN IS MINE."
Universal Production.
Directed by Frank Lloyd.
Presented at the Palace theater.

The Cast.

Robert Stevens	Franchot Tone
Ovide de Montigny	John Carroll
Capt. Jonathan Thorn	Walter Brennan
Julie Morgan	Carol Bruce
Duncan MacDougall	Nigel Bruce
2d Mate Mumford	Paul Hurst
1st Mate Fox	Frank Conroy
Angus McKay	Leo G. Carroll
Lamazie	Abner Biberman
John Jacob Astor	Sig Ruman
Roussel	Morris Ankrum
La Fantasie	Louis Mercier
Franchere	Philip Charbert
Matouna	Ignacio Saens
Chief Nakoomis	Ray Beltram
Café Proprietor	Charles Judels

By Mae Tinée.

Good Morning!

THE TIME . . . 1810.

THE PLOT NUCLEUS: John Jacob Astor sends his ship Tonquin on a fur trading expedition around Cape Horn to the wild and dangerous Oregon country.

THE PRINCIPAL CHARACTERS: The ship's captain [Walter Brennan], Mr. Astor's protégé and representative [Franchot Tone], a dashing Canadian river man [John Carroll], a beer garden singer [Carol Bruce], and Mr. Astor's two partners [Nigel Bruce and Leo G. Carroll].

[But I bet that Mr. Astor never knew a pretty damsel stowed away on his ship nor of all that did betide because of her! . . .]

As the picture opens, the vessel is about ready to sail. . . . Mr. Astor introduces young Mr. Stevens to his partners, a pair of wily Scotch fur traders, telling them that the young man will act for him. . . . And, tho Mr. Tone looks like a golliwog both to you and the Scotsmen—don't be fooled. . . . He is to display an iron nerve, a tender heart, a shrewd brain, and a remarkable knack for dealing with the Indians.

The lady is smuggled aboard by the riverman, who has told her he is a Parisian of lofty family and that the Tonquin sails for France. . . . When Mr. Stevens discovers her and spills the truth in her ears, she is indeed distraught, but not nearly so much so as when that stern disciplinarian, Capt. Jonathan Thorne, learns of her presence.

As the boat sails on, Mr. Stevens and De Montigny discover that they are rivals for Julie's affections. . . . And the so stern captain is also mellowed by her charm. . . . Rough incident is rife [I like that word] until, finally, the boat lands the traders at the mouth of the Columbia river. . . . And now Indians, friendly and otherwise, take their part. . . . The finale is melodramatic.

It is very hard to credit much of the story, and practically impossible to believe in Walter Brennan as Thorne. . . . Shucks, you know that sweet thing couldn't get tough with anybody!

John Carroll as the riverman is fun. He CAN be such a fool! Carol Bruce is perfectly charming. A dark, ardent, sincere young person with a certain alluring gentleness about her. She can sing, too. Nigel Bruce and Leo G. Carroll do telling bits as the Scotch traders.

See you tomorrow.

* *

Eastern Star Gives Dance for Its Retiring Officers

Delegates to the 67th annual convention of the Order of the Eastern Star of Illinois will attend a dinner-dance tonight at the Hotel Knickerbocker. The party will be given for the retiring officers, Mrs. Minnie M. Caperton, worthy grand matron, and William A. Reber, worthy grand patron, and 16 grand officers. The convention will open tomorrow morning at the Medinah Mosque.

Front Views and Profiles By June Provines

[Continued from page 19, column 5.]

all a-runnin' and a-screamin. I jis' held Fred's tongue down with a spoon, 'n' got hold o' that wire, 'n' turned it around, 'n' it come out, nice as you please. Boys' teeth 're sharp, tho. He bit my finger clean to the bone while I was a-doin' it!" She rubbed a gnarled forefinger tenderly.

"Tom's got a bad finger, too. He's in the army now. Runs a typewriter f'r a gen'ral 'r some one. He can do 80 words a minute," she said proudly, "even if he does have one finger less'n other typewritin' folks. Says he had a turrible time hidin' that bad finger in all them 'xaminations. But he done it! Well, here's my folks now. Look at them ice cream cones a-drippin' all over Irene 'n' little Joe. Howsumever, we got plenty o' soft water in the cistern now, so washin' ain't so hard."

The clattering car drew to a stop with its nose to the curb. The little old lady climbed nimbly inside and seated herself between two chubby youngsters, while a tall, overalled farmer loaded in the flour and groceries. I waved good-by.

The white head in the black hairnet leaned out.

"Say, Margit," she called, "if y' ever see Tom around any o' them army camps don't say nothin' about that bad finger o' his'n. What they don't know don't hurt 'em. 'N' anyhow, it ain't his trigger finger."

—*Marge of Sunrise Mountain Farm.*

Cleanliness Is Vital to Skin Loveliness in the Teen Years

BY ANTOINETTE DONNELLY.
[Copyright: 1941: By News Syndicate Co. Inc.]

Mothers by the hundreds, and young girls by the thousands, petition us for complexion aid for the young and troubled skin.

Mothers are pretty smart about the care of their own skins and, of course, are interested in that of their girls. Invariably, however, they don't observe closely enough, for as soon as that young skin begins to show blackheads action should be started to ward off their development into pimples and acne. Indeed, interest should be taken long before the blackhead stage develops. The young girl's skin from the age of nine on, let's say, needs close observation. It is around 12 and 13 and 14, however, when frequent close scrutiny is due.

To have a blemish-free skin first, last, and always, it must be a clean skin. The cosmeticians offer kits containing little more than the implements for thoro skin cleansing. The possession of such a kit, and the implied interest behind it, has put many a young miss on the road to complexion [and poise] recovery.

However, there's soap and water in every home, a clean wash cloth or little complexion brush, just about all the tools required except a loving parent's watchful eye to see they're used. Hand washings should be frequent; very frequent, for the young ones are constantly handling objects and afterward carry their hands to their faces.

WASHING & IRONING ONLY $2.15
For Large Family Bundle
★ You get your entire family washing, beautifully washed, all bed and table linens, towels and handkerchiefs nicely ironed, wearing apparel dried. Offer good any day . . . Extra large washing for only $3.00.
SHIRTS 8c with this service only
Ask for "Q"—ironed
QUALITY WET WASH LAUNDRY
BOUlevard 0155
SATISFACTION GUARANTEED

WAR ON RED ROUGH HANDS
KEEP THEM Soft and Smooth WITH Barrington HAND CREAM

At all 5c to $1.00 stores . . . in 10, 25 and 44c sizes
A NADCO PRODUCT

You won't be worn out
At the end of the day,
When you do your washing
The Fels-Naptha way!
Golden bar or Golden chips—
Fels-Naptha Soap
banishes "Tattle-Tale Gray"

REDUCE NOW!
You MUST be streamlined for the new Fall suits, so take off unwanted inches the easy, QUICK, pleasant way. You'll be astonished and delighted to throw off 1 to 6 pounds the first treatment.
TRIAL TREATMENT INCLUDING FACIAL $1.95
Come in for FREE consultation
Open evenings by appointment
PRINCESS PAT SALON
AT LANE BRYANT'S
Tel. RAN. 9800 101 N. Wabash Ave.

ARTICLES MADE WITH GOODMAN YARNS
Cost Less! Look Better!
SPANISH SPORT YARN for Sweaters and Sports articles 22c
GERMANTOWN KNITTING WORSTED, 4 fold, 100% virgin wool 59c
GARMENTS HAND CLEANED and BLOCKED by EXPERTS $1.50
Goodman Bros.
7 CONVENIENT YARN SHOPS
All Yarns Guaranteed . . . you can always depend on the GOODMAN LABEL as a SAFE GUIDE TO BEST YARN VALUES.

AMUSEMENTS

SELWYN Nightly Incl. SUNDAY, 8:35 MATS. WED. & SAT., 2:35
JOHN GOLDEN presents
The Radiant Comedy Hit
"CLAUDIA"
by ROSE FRANKEN
with BEVERLY BAYNE, REED BROWN, PHYLLIS THAXTER
GOOD SEATS AVAILABLE AT ALL PRICES FOR NEXT 4 WEEKS

ERLANGER Beg. Mon., Oct. 13
B. G. DeSYLVA presents
William GAXTON Vera ZORINA Victor MOORE
LOUISIANA PURCHASE
The Musical Comedy Hit with IRENE BORDONI
Music by IRVING BERLIN
Book by MORRIE RYSKIND
SEATS NOW

HARRIS NIGHTLY (ex. Sun.) 8:30 MATS. WED. & SAT. 2:30
LIMITED ENGAGEMENT
JOHN GOLDEN presents
Cornelia Otis Skinner
in the NEW COMEDY
"THEATRE"
by Somerset Maugham & Guy Bolton
GOOD SEATS AT THE BOX OFFICE

MIKE FRITZEL & JOE JACOBSON present

JOE E. LEWIS
Public Comedian Number One
OLGA COELHO
ALICE KAVAN
FRANKLYN D'AMORE
OLSEN & SHIRLEY
LOU BREESE and His Orchestra
BOBBY RAMOS and His Latin American
All New Fred Evans Revue, Featuring the Chez Paree Adorables and
WALTER CAMRYN
CHEZ PAREE
610 FAIRBANKS CT. DEL. 3434

RODEO
NOW—8:15 P. M.
RED FOLEY In Person
COLISEUM
15th & Wabash.

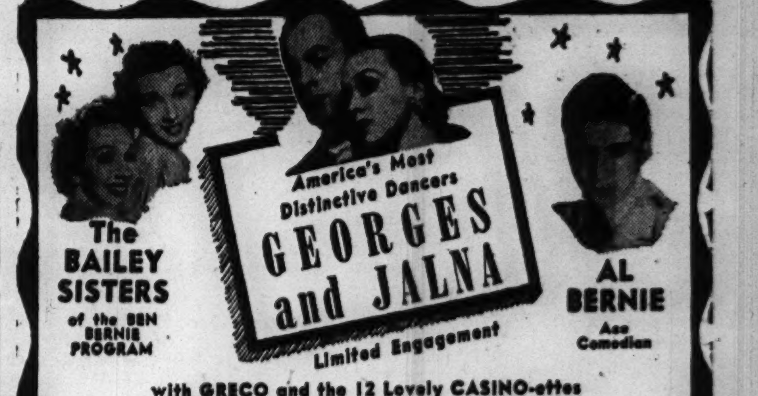

The BAILEY SISTERS
America's Most Distinctive Dancers
GEORGES and JALNA
Limited Engagement
AL BERNIE Ace Comedian
with GRECO and the 12 Lovely CASINO-ettes
DANCING EVERY AFTERNOON
75c LUNCHEON SERVED DAILY
FREE RHUMBA INSTRUCTION
Dinner from $2.50; Sat. and Sun., $3.00—Never a Cover Charge
3 Great Bands
DON PEDRO AND HIS ORCHESTRA
MONCHITO and His Rhumbadors
Fernando CANAY and His Rhumba Band
3 Shows Nightly
DINNER SHOW AT 9 P. M.
Rhumba Casino
STATE AT WACKER DEARBORN 3700

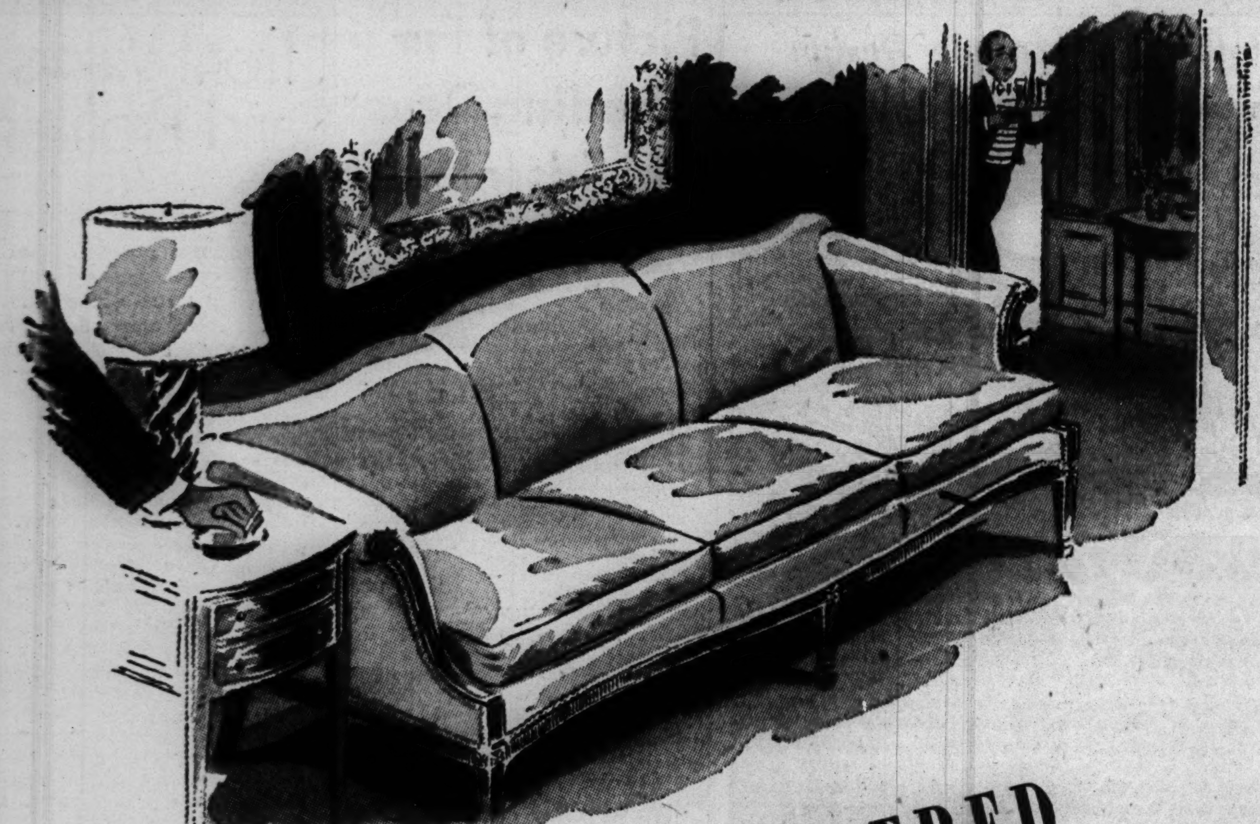

THEY'RE MUSLIN COVERED

these Kensington chairs, sofas, and love seats—so no pattern or color distracts from their style and proportion

39.50 to 79.50

our 16 chair styles muslin covered

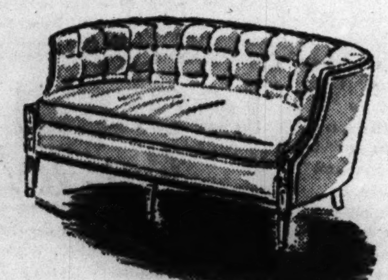

Here you choose by line alone—undistracted by pattern. You'll visualize how the chair, sofa, or love seat will look in your home, then order the coverings from a distinguished and opulent fabric collection. The custom beauty of line, the extras that have gone into their making mark them as expensive furniture . . . while the modest prices mark it as the collection about town from which to choose.

Muslin covered love seats (2 styles), 69.50 to $119

Muslin covered sofas (10 styles), $89 to $149

Furniture, Ninth Floor.

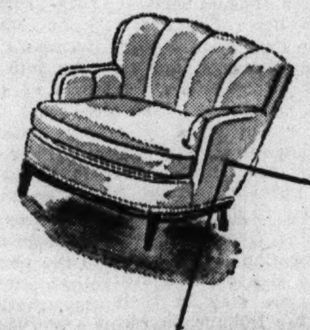

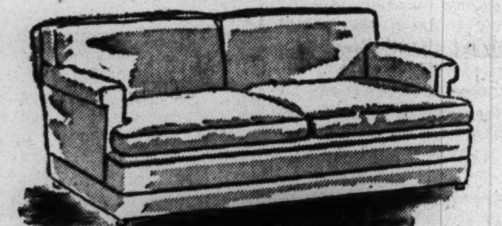

MADE IN CHICAGO

2 WEEKS ONLY

delectable delicacies to tickle the palate all specially priced in Carson's famous

Epicure Shop

LYNDEN'S QUICK DINNERS	
29-oz. Tin Chicken Fricassee	**89c**
17-oz. Jar Prepared Spaghetti	**5** for **1.05**
17-oz. Jar Ravioli	**3** for **89c**
1-lb. Chicken and Egg Noodles	**3** for **89c**
1-lb. Jar Turkey and Egg Noodles	**3** for **89c**
1-lb. Jar Cottage Dinner	**3** for **89c**
1-lb. Jar Spanish Dinner	**3** for **89c**
1-lb. Jar Chicken a la King	**55c**

CAPE COD FOODS	
Clam Chowder, 17 oz	**6** cans **1.15**
Clam Royale, 10½ oz	**6** cans **1.25**
Codfish Pats, 10 oz	**6** cans **79c**
Brown Bread, 12 oz	**6** cans **79c**
Baked Beans, 19 oz	**6** cans **79c**
Indian Pudding, 16 oz	**6** cans **79c**
Vitality Cocktail, 10½ oz	**12** cans **1.29**
Colonial Relish, 9½ oz	**6** cans **1.15**
Welsh Rarebit, 10½ oz	**6** cans **1.65**

S. S. PIERCE	
No. 2 Tin Tiny Whole Potatoes	**3** for **57c**
No. 2½ Tin Fresh Flavor Sliced Peaches	**3** for **95c**
No. 2 Tin Grapefruit Juice (Natural or Sweetened)	**6** for **79c**
No. 2 Tin Cut Green Beans	**3** for **63c**
No. 2 Tin Small June Peas	**3** for **73c**
28-oz. Tin Cal. Pea Beans (Oven Baked)	**3** for **59c**
Viking Herring Tidbits, 2½ lb. pail for	**1.00**

Mail your order or Call State 2000. Ask for Telephone Shopping.

Epicure Shop, Second Floor.

HELPING THOSE WHO NEED YOU IS A FEATHER IN YOUR HAT

CHICAGO'S NEEDY NEED YOU! MAKE YOUR CONTRIBUTION TODAY TO CHICAGO'S

COMMUNITY FUND

111 W. WASHINGTON STREET

NEEDLEPOINT

in a wealth of lovely designs

1.00 to 12.95

(according to piece)

Rare collection of commenced needlepoint just arrived from over the sea. Elaborate centers smothered in gros point and petit point—hand-done and colorful. Scores of designs for bellpulls and pillow tops—benches and chairs.

Yarn for Background, 25c skein

Art Needlework, Second Floor.

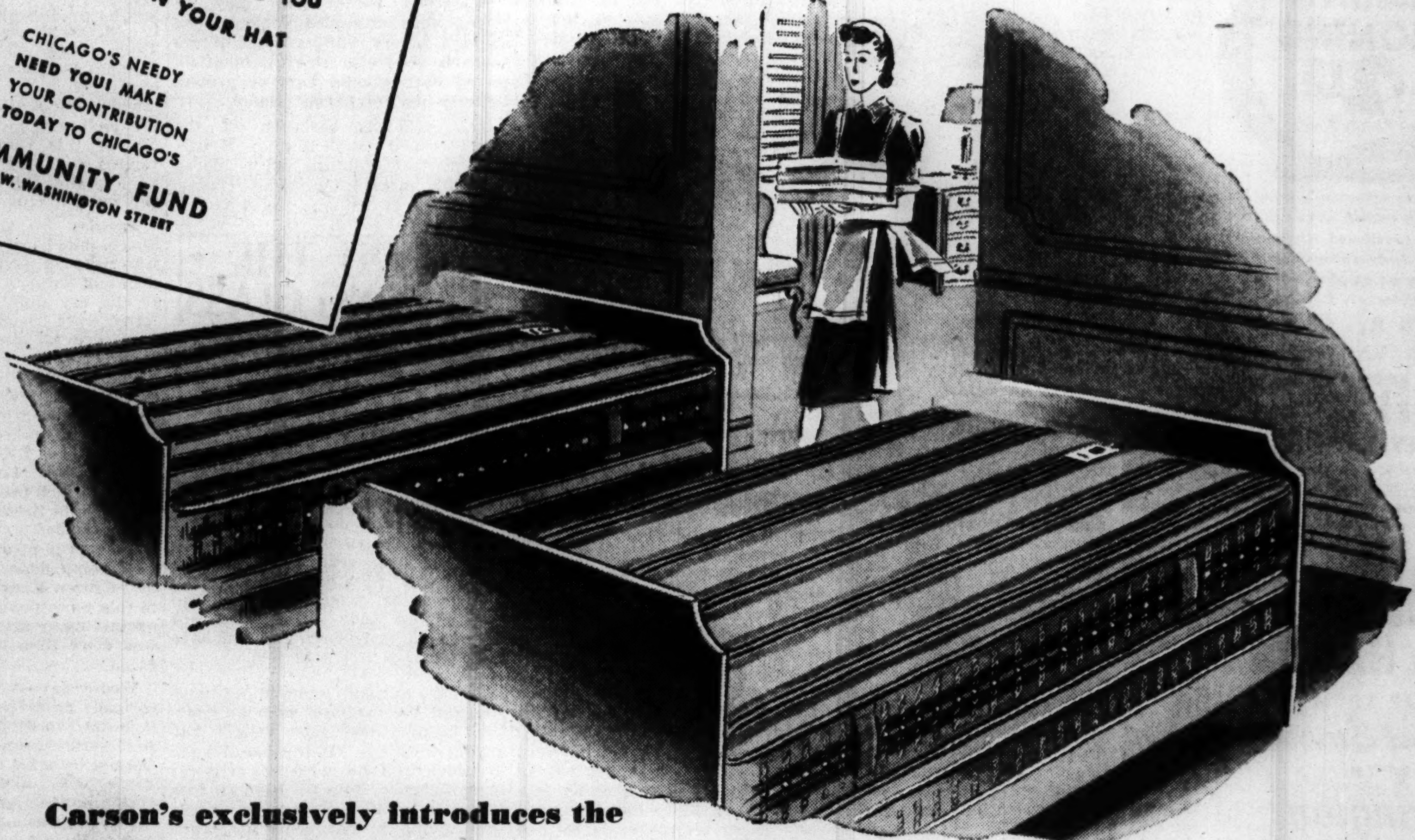

Carson's exclusively introduces the

SERTA TUFTLESS MATTRESS

with "Sertaseptic" ticking for permanent sanitation and smooth, buttonless top for balanced cushioning of your body

Introductory price, **$23.95** *Regularly, 29.50*

The reasons which convinced us, as experts, to add this exceptional mattress to our already impressive collection will, we hope, convince you as thoroughly First, the tuftless top whose merits we've already extolled—next the chevron "Sertaseptic" ticking, guaranteed permanently germ and odor repellent. Then, the ribbon steel innerspring for perfect, even sleeping comfort—unusual even in mattresses at $39.50. Reasons enough, we say, to fire your enthusiasm—particularly at this very special introductory price, $23.95.

Commander Mattress *regularly 39.50—now,* **29.95**

Each mattress with guarantee for wear

Bedding, Ninth Floor.

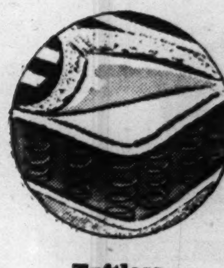

Tuftless Construction

No tufts, buttons, hollows to disturb sleep, catch dust or dirt. . .

Sertaseptic Ticking

Permanently germ and odor repellent, sanitary and antiseptic. Fully ventilated.

CARSON PIRIE SCOTT & CO

An amount will be added to our quoted prices because of the expense of the Illinois Retailers' Occupation Tax

Chicago Daily Tribune
THE WORLD'S GREATEST NEWSPAPER
MONDAY, OCTOBER 6, 1941.

Tribune Phone Numbers
SUPerior 0200
SUPerior 0280
SUPerior 0100

YANKEES BEAT DODGERS, 7-4; NEED 1 VICTORY

WHITE SOX DEFEAT CUBS, 6 TO 0; MAKE TRIPLE PLAY

RIGNEY FANS 9; LEE, HOSE MAY END IT TONIGHT

Mooty Last Hope of North Siders.

Same Old Story

WHITE SOX.	Ab	R	H	P	A
Knick'r,2b	4	0	1	2	3
Chapm'n,lf	3	1	0	1	0
Kuhel,1b	5	1	2	7	1
Appling,ss	4	0	3	3	2
Wright,rf	4	0	0	3	0
Kreevich,cf	4	2	1	0	0
Ken'dy,3b	3	1	0	2	0
Tresh,c	4	0	2	9	0
Rigney,p	4	1	1	0	0
	35	6	10	27	6

CUBS.	Ab	R	H	P	A
Hack,3b	4	0	1	2	0
Cavar'ta,cf	4	0	0	0	0
Stringer,2b	4	0	0	3	5
Nichol'n,rf	4	0	1	2	0
Dalles'ro,lf	3	0	0	0	0
Dahlg'n,1b	3	0	0	9	3
Scheffing,c	1	0	1	3	0
M'Cul'gh,c	1	0	0	4	1
Sturg'n,ss	3	0	2	3	3
Erickson,p	0	0	0	0	1
W. Lee,p	1	0	0	1	1
Raffens'r,p	0	0	0	0	1
Eaves,p	0	0	0	0	0
	*30	0	5	27	15

*Gilbert batted for Lee in fifth and B. Olsen for Raffensberger in eighth.

White Sox....................220 200 000—6
Cubs ....000 000 000—0

Errors—Hack [2], Cavarretta. Runs batted in—Knickerbocker, Appling [2], Tresh, Rigney. Sacrifice—Kennedy. Two-base hits—Rigney, Appling [2], Hack, Sturgeon. Stolen base—Kreevich. Double play—Lee to Hack. Triple Play—Knickerbocker to Appling. Left on bases—White Sox, 6; Cubs, 4. Struck out—Rigney, 9; Erickson, 2; Lee, 1; Raffensberger, 2; Eaves, 1. Bases on balls—Rigney, 1; Lee, 1; Eaves, 1. Hits—Erickson, 4 in 2 innings; Lee, 3 in 3; Raffensberger, 2 in 3; Eaves, 1 in 1. Wild pitch—Lee. Winning pitcher—Rigney. Losing pitcher—Erickson. Passed balls—Tresh, Scheffing. Time—2:.0. Umpires—Jordan, Basil, Reardon, and Summers. Attendance—17,774.

BY EDWARD BURNS.

Johnny Rigney, featuring a strikeout ball which mowed down nine startled Cubs' batsmen and otherwise aided by a triple play, yesterday tortured the Cubs for the White Sox's third straight in the city series. The American leaguers won, 6 to 0, and tonight their ace, Thornton Lee, will have a chance to end the series under the Comiskey park lights.

The triple play came in the fifth, only inning in which the Cubs got two runners on base. Clyde McCullough drew Rigney's only pass at the start and stopped at second while Bobby Sturgeon was beating out a single to deep short. Charley Gilbert, batting for Bill Lee, second Cub pitcher, lined to Bill Knickerbocker. Bill threw to Luke Appling on second to double McCullough, and as he straightened up to throw to Joe Kuhel to triple Sturgeon off first, observed that Sturgeon had advanced almost to second. Luke ran over and tagged Sturgeon to complete the triple play.

Cubs Held to 5 Hits.

The Cubs, in addition to their whiffing display, further were embarrassed by a paucity of hits. The total was five, a double with which Stan Hack opened the ball game, a single by Bob Scheffing with two out in the second, a single by Bill Nicholson in the fourth, a single by Sturgeon in the fifth and a double by Sturgeon in the eighth.

The Cubs started with Paul Erickson pitching. Paul didn't come up for the third inning. Lee worked three innings, Ken Raffensberger went three, and Vallie Eaves finished up.

The Sox made 10 hits, with Appling leading the slugging with two doubles and a single. Kuhel and Mike Tresh each knocked two singles.

The Sox chose to make all their runs in pairs, a couple in the first inning, two more in the second, and a brace in the fourth. In the first inning Ben Chapman walked, then Kuhel put him on third with a single, Kuhel taking second on Phil Cavarretta's wide throw thru the infield. Appling singled to right, scoring Chapman and Kuhel. Taft Wright fanned and Appling was trapped off first and retired.

In the second inning the two runs came on an error by Hack on Mike Kreevich's bouncer, Bob Kennedy's sacrifice, Rigney's double, and a single by Knickerbocker.

Scheffing Protests Too Loudly.

Lee went out to take over for Erickson at the start of the third. With one down Appling doubled and took third on a wild pitch, but was doubled off third on Wright's liner to Lee.

Kreevich beat out an infield single at the start of the fourth, stole second and took third as Hack fumbled Kennedy's bouncer. Tresh singled thru Hack, Kreevich scoring. Rigney forced Tresh, Kennedy taking third. Knickerbocker struck out, but Kennedy scored on a passed ball on one of Chapman's strikes. Scheffing protested too loudly that Chapman fouled the pitch and was chased, McCullough taking his place. Chapman walked but Stringer threw out Kuhel. The day's scoring was complete.

The Cubs will send Jake Mooty against the Sox tonight. It is said that all the Sox have packed their baggage and most of them have made reservations for Tuesday morning home bound trains.

MOON MULLINS—A BUSINESS OPPORTUNITY

In the WAKE of the NEWS

BY ARCH WARD.

ELMER GEDEON, who was graduated from the University of Michigan in 1939 after winning nine varsity letters in football, baseball, and track, and Fred Trosko, former Wolverine full back, are army buddies at Fort Riley, Kas. . . . Bill Dickey has been punished for infraction of the rules only once in his long diamond career. . . . Vince Sherlock, veteran Syracuse second baseman, has joined the Buffalo police force. . . . Still catching 'em stealing. . . . Frankie Frisch dropped 24 pounds this season, but not from worrying about the umpires and the Pirates. . . . He's been following a prescribed diet. . . . The heavyweight boxing championship never has changed hands in a New York baseball park. . . . Goose Goslin, long famed as one of baseball's outstanding gentleman farmers, has sold his New Jersey estate for $30,000 and is living in Philadelphia. . . .

Orval Grove, the rookie right-hander sent by the White Sox to Shreveport for seasoning last spring, won 17 games while losing 7 in the Texas league. . . . Allen Walz, University of Wisconsin crew coach, once swam seven miles to shore when his sailboat capsized in the Atlantic ocean. . . . Tulane's football team is coached by an all-alumni staff, headed by Lowell [Red] Dawson, who was graduated in 1931. . . . The National Football league is making no advance announcements of officials for its games this season. . . . Joyner [Jo-Jo] White, the former Detroit Tiger, was beaned in the final inning of Seattle's final game of the Pacific Coast league season. . . . Seattle won the pennant for the third straight year. . . . Chile Walsh,

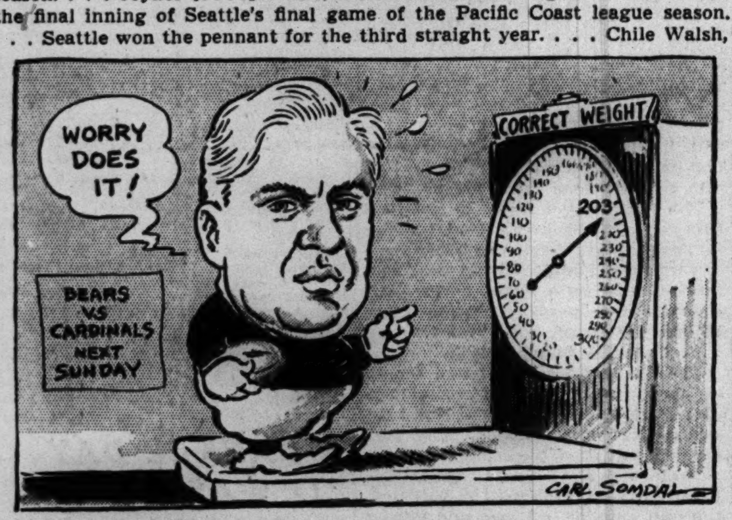

the Chicago Cardinals' line coach, took off 60 pounds by dieting and is now down to a svelte 185. . . . Head Man Jim Conzelman also is watching his waistline, with the result that he weighs 203 pounds, his lightest in years.

What's in a Name?

Brick and Block manufacture concrete blocks in Fond du Lac, Wis.
—J. T. G.

Dr. A. Wellman is a physician in St. Petersburg, Pa.—A. Garyite.

Mr. Brain is superintendent of schools in Ellicott, Md.—Bette Jane.

* *

Worst Joke I Ever Heard.

While riding down in an elevator in one of Chicago's loop buildings the operator called out "Chicago" upon arriving at the main floor. When one of the passengers asked "If this is Chicago, what do you call the upper floors?" "That's easy," cracked the operator, "we call them Chicago Heights." —Brun Hilda.

* *

Dumbell Pome.

I'm not very good at guessing;
From prognostications I usually refrain,
But the day I'll wear my brand new hat,
It's positively going to rain.
—Balbina Mars.

* *

Agriculture Note.

Item from the Decatur Review via Pana Polly:

Gulfport, Miss. (AP).—B. Z. Beanblossom, state poultry specialist, conferred yesterday with Assistant Agricultural Agent H. L. Turnipseed. AAA Adjuster B. D. Pepper missed the conference.

* *

Do You Remember 'Way Back When:

We kids got a great kick out of grinding the coffee for supper in the little wooden coffee grinder held between our knees?
—Jenkins, the Adjuster.

Cooking was taught in the grammar schools and we would see little aproncîad girls with pigtails carrying tin pails to class? —Mrs. Obe.

* *

Encyclopedia Americana.

Five divisions — A Russian squad captured by the Germans.—Rev. Hank Keir.

Pedestrian—A lucky survival of the fittest.—W9SZW.

* *

Advice.

Too late to cry
For something spurned;
The deed is done!
You can apply
The lesson learned
And still have won.
—Peg Du Bal.

You Go Your Way.

I have a friend, let's call him Smith,
Who pleasure seems to find
In the fact, quite often bragged about,
That he always "speaks his mind";
"I say just what I think," he boasts,
And let it go at that.
If it strikes them okay-doke, all right,
And if not, well, I stand pat."

Now I can't help wondering just how it would be
If we all felt just like that.
Supposing I'd say, right out smack dab,
About Mrs. Brown's new hat:
"My dear, where DID you dig it up?
Were you sober at the moment?
You look like the bride of Frankenstein."
Wouldn't things begin to foment?

Or, entering the Madisons' new home,
Wouldn't it leave them rather miffed,
If I'd look about and say right out:
"I wouldn't have it for a gift"?
Or, Mrs. Whoozit's illness o'er,
Supposing I'd glibly mention,
"Old girl, you look like something
Left over from an Elks' convention."

No, I think I'll just let Mr. Smith
Pursue his candid line,
I'll let him play his own frank way,
And I'll just stick to mine.
If a little fib of mine can help
Peace of mind some mortal to win,
Or a bit of a lie help a guy get by,
I'll tell it with a grin!
—Jazbo of Old Dubuque.

* *

Signs of the Times.

On a parking lot in Muskegon, Mich.: Free Parking—10 Cents.—Crys of Crystal Lake.

* *

We'll Ask Him.

So Walter Johnson, according to the Wake, never saw his fast ball hop. I was just wondering if he ever tried batting against it.—Hi-Ya.

* *

The Wake Depends Upon Its Friends.

* *

Holes in One.

Edward Havel, 140 yard, 5th hole, Wauconda G. C.

L. L. Henken, 88 yard, 13th hole, Nordic C. C.

Jack Christensen, 130 yard, 7th hole, south course, White Pines G. C.

* *

Thinkogram.

Work is good for every one. It either provides a person with the means of attaining an objective, or it gives him something to grumble about. —Kay of Old Chicago.

Ten Years Ago Today—Burleigh Grimes held the Athletics to two hits as the Cardinals pounded out a 5 to 2 victory. . . . The victory gave the Cardinals a 2 to 1 lead in the world series. . . . Capt. Charley Grimm's double in the ninth inning gave the Cubs a 3 to 2 verdict in the sixth game of the city series. . . . Leroy Andrew resigned as coach of the Chicago Cardinals pro football team.

BEARS' 1ST HALF ATTACK CRUSHES CLEVELAND, 48-21

McAfee Scores on 95 Yd. Kickoff Return.

Rolling Merrily On

CHICAGO [48].		CLEVELAND [21].
Nowaskey	L. E.	Patt
Stydahar	L. T.	Adams
Fortmann	L. G.	McGarry
Turner	C	Conkright
Bray	R. G.	Thorpe
Artoe	R. T.	Dunstan
Siegal	R. E.	Wilson
Luckman	Q. B.	Seabright
Clark	L. H.	Slovak
Gallarneau	R. H.	Magnani
Standlee	F. B.	Drake

Chicago Bears .... 7 28 7 6—48
Cleveland .... 0 7 7 7—21

Touchdowns—Gallarneau [2], Hickey, McAfee, Kavanaugh, McLean, Famiglietti, Drake, Dunstan, Siegal.
Points after touchdowns—Snyder [2], Adams [3], Plasman [4].
Substitutions: Chicago—Ends, Kavanaugh, Wilson, Plasman; tackles, Kolman, Federovitch, Mihal; guards, Lahar, Musso, Baisi, Forte; centers, Hughes, Matuza; backs, Snyder, Bussey, Nolting, McAfee, Swisher, McLean, Famiglietti, Osmanski.
Cleveland — Ends, McDonough, Andersen, Hickey, Hershey; tackles, Armstrong, Simington, Clay; guards, Rockwell, Gregory, Matheson; center, Haman; backs, Hall, Morris, Goodnight, Mucha.
Referee—Cahn. Umpire—Rupp. Head linesman—Cavanaugh. Field judge—Campbell.

BY EDWARD PRELL.
[Chicago Tribune Press Service.]

Cleveland, O., Oct. 5.—The football Yankees exploded today several minutes before the baseball Yankees did, and if you are wondering just who are the football Yankees any member of the Cleveland Rams will tell you. They suffered a much worse fate than the Dodgers this gray afternoon, and it could have been even more horrendous had the world champion Chicago Bears been of a mind to make it so as they won their 12th straight victory.

But the Bears put on the brakes after scoring five touchdowns and five points after touchdowns in the first half in the Municipal stadium, tapering off in the last half for a 48 to 21 triumph. Some of the crowd of 23,850 went out on the field after it was over to see if there was any trace of blood. But this was a painless defeat for the dazed Rams.

But No One Gets Hurt.

No one got hurt, for instance, when George McAfee, the blond speedster from Duke, gathered in a kick-off on his 5 yard line and raced for a touchdown. It was reminiscent of the 50 second touchdown made by the champions last Sunday against the Packers. That score came after the Packers had gone ahead, 17 to 15, and was started by a fifty-one yard kick-off return by this same McAfee.

Well, McAfee's run broke a 7 to 7 tie—as if a gentle slap on the Rams' collective wrists for the effrontery of scoring against the champions.

This spectacular run made it two touchdowns in the first two plays of the second quarter. On the first play, Hall had passed over the goal line to Howard Hickey, a lanky freshman from Arkansas. A placement by Chet Adams had tied the score at 7 to 7.

Score in First Four Minutes.

The Bears achieved their first touchdown four minutes after the game opened. Harry Clark brought the kickoff back to his 15 yard line. On the first play, Sid Luckman passed to Hugh Gallarneau, who made the catch on the Bears' 40 yard line and ran fifteen yards before being knocked out of bounds. Another pass was complete on the Rams' 24 yard line and a power attack put it over. Gallarneau drove thru the left side from 13 yards out, stumbled on the 6 yard line, then rolled over for the first of his two touchdowns.

After McAfee's one man show, the champions came back with three more touchdowns in the second quarter. All these were engineered by Young Bussey, who seems to have graduated to Luckman's No. 1 understudy. The first was a sixty-seven

[Continued on next page, column 2]

He's Out! 'Er, He Was—Then Came the Storm

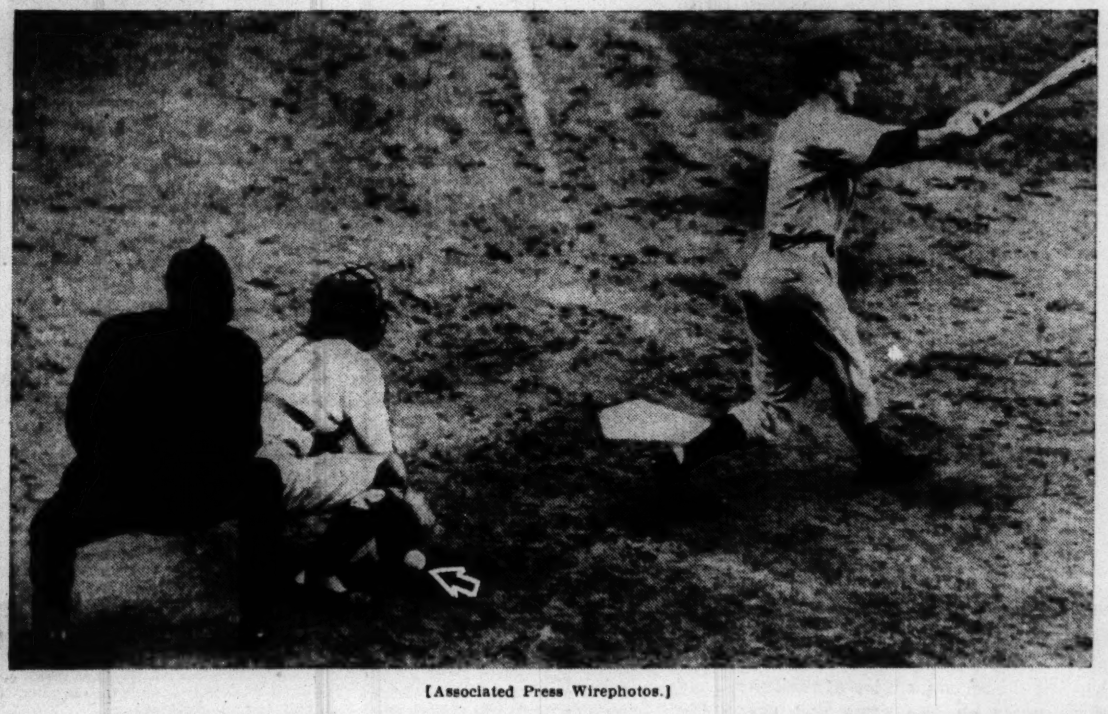

[Associated Press Wirephotos.]

This incident tells story of Dodgers' loss to Yankees in fourth game of world series in Brooklyn yesterday. Tommy Henrich, up in ninth after two were out, misses third strike thrown by Pitcher Hugh Casey, but the ball (arrow) glances off Catcher Mickey Owen's glove and rolls to stands. Henrich was safe at first. Thereafter the Yankees scored four runs to win, 7 to 4.

Joe DiMaggio, Yankee outfielder, slides across home plate behind Henrich on Charley Keller's ninth inning double to give Yankees 5 to 4 lead after Catcher Owen of Brooklyn (right) had dropped third strike thrown Henrich. Umpire Larry Goetz calls the play.

Packers Pass to Beat Cards with 2 Minutes to Go, 14-13

BY WILFRID SMITH.
[Chicago Tribune Press Service.]

Milwaukee, Wis., Oct. 5.—The Green Bay Packers drove and passed for forty-three yards and the touchdown which whipped the Chicago Cardinals, 14 to 13, in the waning minutes of a thrill jammed National league football battle this afternoon in the Fairgrounds. Until this final surge, the Cardinal passing attack and a fierce line defense threatened to eliminate the Packers from the championship race.

Perhaps last week's licking by the Chicago Bears, defending titleholders, had sapped the spirit of the Packers. Certainly they failed to come back with anticipated attack after the second Cardinal touchdown. But when the chips were down and with defeat leering over their shoulders the Packers revived. Their margin of victory was due to the accuracy of Don Hutson, who twice place kicked after touchdowns.

Goldberg Card Hero.

The Cardinals deserved a kinder fate. While their running attack misfired repeatedly, they were at their best with sudden rapier thrusts thru the air. Both touchdowns were scored from passes, gains of 80 and 76 yards respectively, but the yardage was accomplished by running after completion of the passes.

Marshall Goldberg was the hero of the Cardinal battle. This was his best game since he joined the professional ranks. Goldberg always was a threat at the flanks, he smashed into the Packer line with the force of a full back, but his greatest contribution was a sparkling 76 yard touchdown run in the second period after receiving John Clement's pass on the line of scrimmage.

All except the faithful in this crowd of 10,000 had given up hope when the Packers started their final bid for victory. An exchange of punts gave the Packers the ball in midfield. Isbell passed for first down on the Cardinals' 35 and on the next play repeated for a first down on the 25. Lou Brock smashed into the line for three yards and Clarke Hinkle plunged for two more. On a fake run, Cecil Isbell picked up a yard, but the Packer drive seemed ended with fourth down and four yards needed. On the last play Isbell shot the ball to Carl Mulleneaux as he cut behind the Cardinals' defensive right half back. Mulleneaux was thrown out of bounds on the Chicagoans' 4 yard line.

Touchdown Set Up.

Hinkle failed to gain at the line, but this plunge set up the touchdown. On the next play Isbell threw

[Continued on next page, column 6]

4 RUNS IN NINTH AFTER '3D OUT' DECIDE GAME

WyattFacesBonham on Mound Today.

BY IRVING VAUGHAN.
[Chicago Tribune Press Service.]
(Pictures on back page.)

Brooklyn, N. Y., Oct. 5.—The Yankees, those slam bang American leaguers who set out to go places and usually arrive there with their hair unruffled, are approaching another world series baseball title. They moved up to the doorstep leading to the winner's end of the world series today when, encouraged by the most colossal baseball blunder of all time, four of them went thundering across the plate in the ninth inning to achieve a 7 to 4 decision which only a few minutes previous was about ready for entry into the records as a 4 to 3 triumph for the National league Dodgers.

So the Yanks in four battles now have registered three victories, the last of which entitles Arnold Malcolm Owen, the Dodger catcher, to argue for a share of the title of all-time series goat. Little Mickey missed a third strike which should have completed the Brooklyn victory. Now the Yanks can end it all by winning tomorrow, a matter which will be placed in the hands of their Ernie Bonham against Whitlow Wyatt of the Dodgers, who is coming back after a three day rest and a victory in the second game of the series.

This was more than an ordinary third strike. It was a strike that, if held, would have been the final out and sent the Dodger partisans in the crowd of 33,918 home happy.

But the strike rolled to the stand, and thru that slim opening the Yankees charged like wild men.

Owen Misses That Ball!

The inning which turned everything around began with John Sturm being tossed out by Pete Coscarart, substituting for the ailing Billy Herman at second base for Brooklyn. Red Rolfe personally was thrown out by Hugh Casey, the fourth Dodger pitcher. One more out was needed, and Tom Henrich should have been the victim. He waited at the plate until the count had reached 3 and 2. The next pitch was perfect. He swung. Owen missed it, and Henrich scooted down to first base while Owen was pursuing the ball.

Joe DiMaggio went into action. He rifled a single into left, his second off Casey. Next came Charley Keller. He took two mighty lurches and missed. He took another at the next pitch. There was no missing this time. The ball crashed against the right field wall for a double, Henrich went in with the tying run and an instant later DiMaggio came all the way from first with the run that put the Yanks in front. DiMaggio beat the throw in by an eyelash.

Yanks Apply Finishing Touch.

That was enough to make it a certainty there would be no fight in the Dodgers when they came up for their final swings in the ninth, but the Yanks weren't quite satisfied. Bill Dickey drew a walk. Then Joe Gordon applied the departing shot. He doubled over the head of Jim Wasdell, who, after producing as a pinch hitter in the fourth, was rewarded with Joe Medwick's place in left field. Gordon's hit sent Keller and Dickey across the plate.

The first strange twist in today's struggle was the way in which the Yankees handled Kirby Higbe, one of the Dodgers' 22 game winners and the starting pitcher. Helped by his in-

[Continued on page 25, column 1]

The Sun Doesn't Shine in Brooklyn

NEW YORK.	Ab	R	H	RBI	P	A	E
Sturm,1b	5	0	2	2	9	1	0
Rolfe,3b	5	1	2	0	0	2	0
Henrich,rf	4	1	0	0	3	0	0
DiM'gio,cf	4	1	2	0	2	0	0
Keller,lf	5	1	4	3	1	0	0
Dickey,c	2	2	0	0	7	0	0
Gordon,2b	5	1	2	2	2	3	0
Rizzuto,ss	4	0	0	0	2	3	0
Donald,p	2	0	0	0	0	1	0
Breuer,p	1	0	0	0	0	1	0
Murphy,p	1	0	0	0	1	0	0
	*39	7	12	7	27	11	0

BROOKLYN.	Ab	R	H	RBI	P	A	E
Reese,ss	5	0	0	0	2	4	0
Walker,rf	5	1	2	0	5	0	0
Reiser,cf	5	1	2	2	1	0	0
Camilli,1b	4	0	2	0	10	1	0
Riggs,3b	3	0	0	0	0	2	0
Medwick,lf	2	0	0	0	1	0	0
Allen,p	0	0	0	0	0	0	0
Casey,p	2	0	1	0	0	3	0
Owen,c	2	1	0	0	2	1	1
Cos'rart,2b	3	1	0	0	4	2	0
Higbe,p	1	0	1	0	0	1	0
French,p	0	0	0	0	0	0	0
Wasdell,lf	3	0	1	2	2	0	0
	35	4	9	4	27	14	1

*Selkirk batted for Breuer in eighth.

New York ....1 0 0 2 0 0 0 0 4—7
Brooklyn ....0 0 0 2 2 0 0 0 0—4

Two base hits—Camilli, Keller [2], Wasdell, Walker, Gordon.
Home run—Reiser.
Double play—Gordon to Rizzuto to Sturm.
Earned runs—New York, 3; Brooklyn, 4.
Left on bases—New York, 11; Brooklyn, 8.
Bases on balls—Higbe, 2 [DiMaggio, Dickey]; Casey, 2 [Dickey, Rizzuto]; Donald, 3 [Owen 2, Coscarart]; Breuer, 1 [Riggs]; Allen 1 [Dickey].
Struck out—Donald, 2 [Reiser, Coscarart]; Higbe, 1 [Donald]; Breuer, 2 [Riggs, Casey]; Casey, 1 [Henrich]; Murphy, 1 [Coscarart].
Pitching summary—Higbe, 6 hits and 3 runs in 3 2-3 innings; French, no hits and no runs in 1-3 inning; Allen, 1 hit and no runs in 2-3 inning; Casey, 5 hits and 4 runs in 4 1-3 innings; Donald, 6 hits and 4 runs in 4 innings [none out in 5th]; Breuer, 3 hits and no runs in 3 innings; Murphy, no hits and no runs in 2 innings.
Hit by pitcher—Allen [Henrich].
Winning pitcher—Murphy. Losing pitcher—Casey.
Umpires—Goetz [NL], plate; McGowan [AL], 1b; Pinelli [NL], 2b; Grieve [AL], 3b.
Time—2:54. Attendance—33,813.

ST. PHILIP LOSES TO MT. CARMEL; ST. GEORGE WINS

Joliet Beats St. Rita and Fenwick Routs Weber.

Prep Football

YESTERDAY'S RESULTS.
Catholic League.
Fenwick, 27; Weber, 0.
St. Ignatius, 19; St. Patrick, 0.
Mount Carmel, 19; St. Philip, 0.
St. Mel, 19; Loyola, 14.
Joliet, 13; Rita, 12.
St. George, 21; De La Salle, 0.
OTHER SCORES.
St. Bede's, 47; St. Joseph's, 7.

Mount Carmel of the south section and St. Mel of the north division won their opening games in the Catholic league football race yesterday. An estimated crowd of 15,000 watched the six games. Mount Carmel won from St. Philip, 19 to 0, on Stagg field, and St. Mel, playing Loyola in the latter's stadium, triumphed 19 to 14.

Bob Creevy scored a pair of touchdowns to pace the Carmel attack against St. Philip. In the third quarter he crossed over from the 3 and 7 yard lines, while Ray Reynolds plunged over from the 4 yard stripe for the other marker.

St. Mel Wins Easily.

St. Mel, playing its first game under the direction of Andy Pilney, held a 13 to 0 lead over Loyola at half time. Mario Maggio plunged over from the 2 yard line, and Bill Weinke tossed a thirty yard pass to Ed Soldat, who ran fifteen for the second tally.

Catholic High of Joliet overcame a 12 point St. Rita lead made in the first quarter and scored touchdowns in the second and final periods to win.

MOUNT CARMEL [19].		ST. PHILIP [0].
Ahern	L. E.	Di Benedetto
Shea	L. T.	Forbes
Harkenrider	L. G.	Dugan
Dillon	C	Carroll
Miller	R. G.	Strubbe
Desmond	R. T.	Wass
Kenney	R. E.	O'Malley
Conners	Q. B.	Whalen
Granich	L. H.	Gambino
Creevy	R. H.	Rudosky
Delaney	F. B.	Aubin

Mount Carmel ... 0 7 12 0—19
St. Philip ... 0 0 0 0— 0
Touchdowns—Reynolds, Creevy [2]. Point after touchdown—Shea.

JOLIET [13].		ST. RITA [12].
Zier	L. E.	Callahan
Kozel	L. T.	Zich
Kolar	L. G.	Walker
Young	C	Rees
Briick	R. G.	Trusman
De Lorenzo	R. T.	Kamin
Kelly	R. E.	Zuro
Madarik	Q. B.	Clarke
Oondon	L. H.	Ranahan
Mandella	R. H.	Zimny
Tkaczyk	F. B.	Sims

Joliet ... 0 7 0 6—13
St. Rita ... 12 0 0 0—12
Touchdowns—Ranahan, Clarke, Madarik [2]. Point after touchdown—Feely.

ST. GEORGE [21].		DE LA SALLE [0].
O'Shaughnessy	L. E.	Scheck
Igliori	L. T.	Connor
Lecture	L. G.	Canzona
Pecyna	C	Becker
Burke	R. G.	Ronan
Freres	R. T.	Vladova
Roemer	R. E.	Doyle
McDermott	Q. B.	J. Conner
Edwards	L. H.	Gula
Power	R. H.	Ginder
Dettloff	F. B.	Carey

St. George ... 2 7 6 6—21
De La Salle ... 0 0 0 0— 0
Touchdowns—Edwards [3]. Point after touchdown—Edwards. Safety—J. Conner.

FENWICK [27].		WEBER 0.
Kilgallon	L. E.	Raczkowski
Singer	L. T.	Clausen
Ostrander	L. G.	Sarnowski
Courad	C	Bohenko
Brady	R. G.	Bialek
Maher	R. T.	Jeske
Higgins	R. E.	Marszalek
White	Q. B.	Maszka
Dillon	L. H.	Milostan
Harris	R. H.	Czarnecki
Provenzano	F. B.	Tokarski

Fenwick ... 8 0 0 19—27
Weber ... 0 0 0 0— 0
Touchdowns—Harris, Dillon, White, Cronin. Point after touchdown—Provenzano. Safety—Tokarski.

ST. IGNATIUS [19].		ST. PATRICK [0].
Kienlen	L. E.	Jennings
Cavallo	L. T.	Jerasek
Broderick	L. G.	Merrigan
O'Malley	C	Homosits
Curran	R. G.	Bottari
Heinlen	R. T.	Zambom
T. O'Hara	R. E.	Ososki
Pars	Q. B.	Mullarkey
Wenskus	L. H.	McCall
M. J. McDonnell	R. H.	Pacelli
Quane	F. B.	Monkus

St. Ignatius ... 7 6 0 6—19
St. Patrick ... 0 0 0 0— 0
Touchdowns—Wenskus [2], Cavallo. Point after touchdown—Curran.

ST. MEL [19].		LOYOLA [14].
Kelly	L. E.	O'Connel
Cibula	L. T.	Ray
O'Connor	L. G.	Brown
Morris	C	Oberlin
Puch	R. G.	Goodrich
Williams	R. T.	Good
Brucker	R. E.	Daly
Saccamano	Q. B.	Sullivan
Maggio	L. H.	Madden
McGuire	R. H.	Foeringher
Weinke	F. B.	Elster

St. Mel ... 0 13 6 0—19
Loyola ... 0 0 7 7—14
Touchdowns—Maggio, Soldat, Schuten, Runge, Graydon. Points after touchdown—Lang, Dee [2].

MUHLKE WINS 25 LAP FEATURE HAMMOND EVENT

Bob Muhlke won the 25 lap feature event of the midget auto races yesterday afternoon on the Hammond oval. His time was 13:07.83. Ted Duncan was second by four car lengths and Mike O'Halloran, Bill Barbour and Frank Buraney finished in order.

O'Halloran captured the 10 lap handicap race in 4:49.36. John Serafilin, director of the races, revealed during yesterday's program that a 100 lap race for the western championship will be held on the Hammond speedway Oct. 19.

The large car race for the A. A. A. championship will be held next Saturday on the speedway.

City Series Facts

STANDING.

	W.	L.	Pct.
White Sox	3	0	1.000
Cubs	0	3	.000

THIRD GAME.

Attendance	17,774
Receipts	$17,671.00
Commissioner's share	2,660.65
Players' share	9,012.21
Each club's share	3,004.07

TOTAL FOR 3 GAMES.

Attendance	52,215
Receipts	$55,563.00
Commissioner's share	8,334.46
Players' share	28,337.32
Each club's share	9,445.60

TONIGHT'S GAME.
Comiskey Park, 8:15 p. m.
Probable pitchers—Thornton Lee, Sox, vs. Jake Mooty, Cubs.

SMILIN' JACK—DOWNWIND LEADS HIS NOSE

Flying Tackle Doesn't Mean a Thing to This Bear

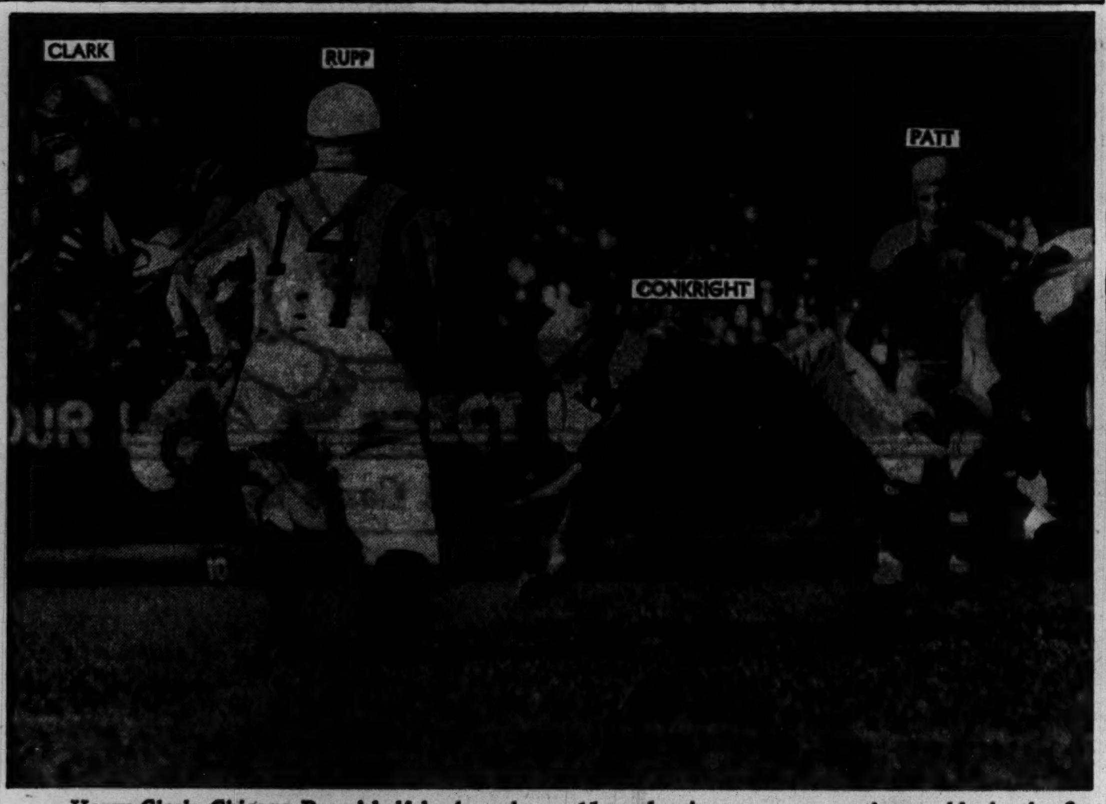

Harry Clark, Chicago Bears' half back, makes a 15 yard gain on a reverse thru tackle in the first quarter of yesterday's rout of the Cleveland Rams. Bill Conkright's flying tackle misses his speedy opponent. The Bears rolled to a 48 to 21 victory. [Associated Press Wirephoto.]

Bears Wallop Rams, 48 to 21; 12th Straight

[Continued from first sports page.]

yard march with only four plays needed; the second a drive of twenty-three yards on two plays and the third a twenty-nine yard advance with seven plays.

And at the finish Ray Nolting, a half back, was running the champions from quarter back. There was exercise for all able bodied Bears, including Gary Famiglietti, the burly Italian from Boston university, who fumed last Sunday when he sat out the Green Bay game. Gary made the last of the five first half touchdowns. He carried it over on five straight smashes from Cleveland's 14 yard line.

McAfee's touchdown was followed by one which was almost as astounding. After the Bears held on their 34 yard line, they moved up to the Rams' 47, where Bussey fired a long pass. Ken Kavanaugh caught it on the 2 yard line, snatching it away from two defenders. He fell as he made the catch, then rolled over backward across the goal line.

The next two second quarter scores came by capitalizing on the harried Rams' mistakes. After the kickoff, Dan Fortmann intercepted Owen Goodnight's pass on the Rams' 25 yard line and came back two yards. Bill Osmanski, who was used sparingly today, drove off right tackle for seven yards. Bussey took careful aim, and passed to Ray McLean over the goal line.

Gallarneau's Down—He's Up!

Just before the half ended, John L. Federovitch, the giant rookie tackle from Davis and Elkins, recovered Owen Goodnight's fumble on Cleveland's 29 yard line. Bob Swisher dashed around right end for seven yards and Ray McLean, on a quick opening, sped to the 14 yard line. Then Famiglietti did his strong man act.

The sixth touchdown showed up after five minutes in the third period. After Gallarneau fielded Corby Davis' punt like a Yankee outfielder and came back to Cleveland's 41 yard line, Luckman passed over center to Dick Plasman, who went to the 26. Famiglietti and Harry Clark made another first down. Then Luckman lateraled to Gallarneau, who swung around right end, was tipped over on the 4 yard line, but got up and scored. Plasman kicked his fourth straight extra point, having spelled Bob Snyder, who made the first two.

The Rams came back with an eighty-five yard drive, with runs and passes by Marty Slovak. Johnny Drake finally went over to pare the Bears' lead to 42 to 14 at the end of the third quarter.

On the first play of the last period Gallarneau's punt was blocked, Moose Dunstan recovering and running forty-five yards for a touchdown.

The Seventh—and Last!

The Bears retaliated after the kickoff with their seventh touchdown, achieved on a ninety-one yard excursion. The biggest line gain, an eighteen yard gallop by Norman Standlee off his right tackle, put the ball on the Bears' 33 yard line. After Swisher picked up two yards, Luckman passed to Clark, who made the catch on the Cleveland 36 yard line and ran for the score. The Bears really were getting weak by this time, as Bob Nowaskey's kick for the extra point was blocked.

This will give Coach George Halas something to worry about this week while the Bears get ready for the Cardinals in Wrigley field next Sunday.

TODAY'S RACE SELECTIONS

HAWTHORNE, CICERO, ILL.
[Slow].
1—Houral, My Dance, Flying Chips.
2—Deeba, Cape Race, Count Fitz.
3—String Band, Lady Infinity, Nominee.
4—Kee Kee, Timber King, Chicwin.
5—EARLIANA, Alcinous, French Horn.
6—Shaun G., Ballinderry, All Lizzie.
7—Pompous Genie, Spanish Party, Steep.
8—Western's Son, Port Spin, Moonblow.

ROCKINGHAM PARK, SALEM, N. H.
[Fast].
1—Short Measure, Lady Val, Jack Fly.
2—North Bound, Pneumatique, Ripplet.
3—Birthday, Park Level, El Puma.
4—Croissant, Red Mantilla, Blumere.
5—Prince Gale, Chestnut Burr, Trysak.
6—Siganar, Cash O'Boy, The Grey Nun II.
7—SAN FRANCISCO, Glenace, Cloudy Night.
8—French Trap, Warring Witch, Winter Sea.

LAUREL, MARYLAND.
[Fast].
1—Guerrilla, Ginobi, Schley Al.
2—Crow Wilder, Epistle, Happy Note.
3—Captain Caution, Isle de Pine, Tripod.
4—Belle Poise, Big Event, Lanceron.
5—Bedwell entry [Son Altesse-Ranger II.], Roncat, Dusky Fox.
6—Battle Colors, Big Stakes, Happy Pilot.
7—DULIE, Part One, Golden Mowlee.
8—Helens Lad, Gourmet, Creepy Mouse.

JAMAICA, NEW YORK.
[Fast].
1—Michigan Sun, Heard entry, Codd entry.
2—Poppadeets, Etruscan, Bright Arc.
3—Bright Legion, Night Lass, Sans Tares.
4—Count Haste, Ocean Line, Easy Blend.
5—Speed to Spare, Imperatrice, Woolford entry.
6—Minnelusa, Son of War, Miles entry.
7—SUN MICA, Yawl, Mythical King.

ROCKINGHAM PARK ENTRIES.

FIRST RACE—Purse $800, claiming, 4 year olds and up, 6 furlongs:
*Real Play ... 105 | Short Measure ... 110
Saving Grace ... 110 | *Hittie ... 107
Hunting Home ... 113 | Lady Val ... 114
*Grandeem ... 112 | Discobolo ... 113
*Juanita ... 105 | Rural Mail ... 110

[illegible]

LAUREL ENTRIES.

[illegible]

HAWTHORNE ODDS & JOCKEYS

FIRST RACE—Purse $1,000, claiming, 3 year olds and up, ¾ mile:

Horse.	P.P.	Wt.	Jockey.	Odds
Martha Collins	5	108	No boy	10-1
Flying Chips	6	111	A. Beverly	10-1
Helen Ward	7	108	No boy	4-1
Sally I	8	106	No boy	10-1
Bar Way	9	103	No boy	15-1
Mr. Mais	10	111	No boy	20-1
Estrellita	11	107	No boy	20-1
Green Whisk	12	107	No boy	20-1
Tea Gossip	13	107	T. Haley	20-1
Little Rustler	14	108	Gillispie	20-1
Tea Ring	15	111	R. Ross	10-1
Mira Servant	16	107	B. Cruick'nk	6-1
Boston Lisa	17	108	No boy	20-1
Gram	18	112	W. Mason	10-1
My Dance	1	111	No boy	4-1
Disinherit	2	103	A. Badali	6-1
Hour Al	3	114	G. Martin	10-1
Easy Task	4	103	A. De Lara	10-1

SECOND RACE—Purse $1,000, claiming, 3 year olds and up ...

[illegible]

Ohio Surprises in 33-0 Romp Over Trojans

BY WILFRID SMITH.
[Chicago Tribune Press Service.]

Milwaukee, Wis., Oct. 5.—Ohio State's overwhelming conquest of Southern California, 33 to 0, easily is the surprise of Saturday's football results altho Wisconsin's 28 to 7 beating by Marquette and Washington's defeat by Oregon State, 9 to 6, are runners-up for the position. Few believed the Buckeyes could whip the Trojans and even these supporters must have been amazed at the score registered in Ohio State's first gridiron victory over a Pacific coast team.

There must be two versions to the story from Los Angeles. Without detracting from Ohio State's deserved conquest, the course of the game, in which the Trojans accomplished only five first downs and had a minus figure for yards by rushing, clearly indicates that Southern California apparently does not have the power it possessed in recent campaigns.

Sound a Big 9 Warning.

While Ohio State alumni admittedly were prepared to wait another season for complete development of the Buckeye attack under the guidance of Coach Paul Brown, it now would seem that Ohio State will be a factor in the coming Big Nine race. The Buckeyes meet Northwestern and Michigan, two of the first flight leaders.

Marquette's triumph over Wisconsin is placed in the upset column principally because the Badger fans already had decided that this was to be Wisconsin's year. Wisconsin had to depend on inexperienced players in key positions and the defense, when Marquette shifted its attack from the ground to the air, could not meet the challenge.

Marquette also had the desirable position of playing for a high stake without fear of criticism if it lost. When Wisconsin came from behind to tie the score in the third period, 7 to 7, Marquette's next attack proved to be the turning point, for with Goodyear's touchdown Marquette had the whip hand and capitalized on Wisconsin's desperation. The Badgers' running game was far superior to their passing. The defeat is most valuable if it erases thoughts of an easy championship since no Big Nine title ever is won easily.

Michigan Leads Race.

Michigan leads the Big Nine today by virtue of a 6 to 0 victory over Iowa in the only conference game played thus far. The Hawkeyes probably deserved a better deal on Saturday but their defense was penetrated by Tom Kuczma who ran twenty yards to the Iowa 18 yard line and then scored after Capt. Bob Westfall's line smashing had made this comparatively easy. Michigan's attack in the second half could not score against the defensive fury of the Iowa line that once held for downs less than a yard from its goal.

It was the first time 18 games that an Iowa team had failed to score.

The other results Saturday fell into a preconceived pattern. Northwestern laid it on a bit heavy by winning from Kansas State, 51 to 3, but the size of the score may be credited to enthusiasm of youthful varsity members who sought to prove their superiority over the regulars who had accounted for the early touchdowns. Notre Dame moved smoothly to a 19 to 6 conquest of Indiana. Angelo Bertelli passed successfully 7 times in 14 attempts and Steve Juzwik's speed was perfect complement for this attack. The Irish scored their third touchdown without the aid of a pass, which will answer those who say that Notre Dame can not rush the ball.

No Test for Illinois.

Illinois ran over Miami university of Oxford, O., 45 to 0, with the same facility, but neither this game nor Northwestern's can be regarded as evidence of superiority in ensuing conference competition. Purdue's 6 to 0 victory over Pittsburgh lessens the sting of the opening 3 to 0 defeat by Vanderbilt but leaves the Boilermakers' case undecided. Pitt is presumed to have no more than an average squad.

Harley Elected President of Baseball League at Party

Bill Harley was elected president of the Metropolitan Amateur Baseball league at a victory party attended by 500 managers, players, and fans in the La Salle hotel last night. Seventeen trophies were awarded to winners and runners-up in the summer series and telegrams of congratulations and good wishes were received from Mayor Edward J. Kelly, Jimmy Dykes, Billy Webb, Jimmy Wilson, Lew Fonseca, George Halas, and Paddy Driscoll.

W-G-N and Mutual to Broadcast Fight Tonight

The 10-round fight between Lew Jenkins and Fred Cochrane, welterweight titleholder, will be broadcast tonight at 10 p. m. on an exclusive W-G-N and Mutual hookup from New York's Madison Square Garden. Don Dunphy will present the round-by-round account.

Aerial Battle

CARDINALS [13].		GREEN BAY [14].
Daddio	L. E.	Jacunski
Belnor	L. T.	Pannell
Higgins	L. G.	Goldenberg
Chisick	C	Svendsen
Huffman	R. G.	McLaughlin
Davis	R. T.	Schultz
Coppage	R. E.	Riddick
B. Johnson	Q. B.	Buhler
Clement	L. H.	L. Brock
Hall	R. H.	Van Every
Balazs	F. B.	Paskvan

Packers ... 7 0 0 7—14
Cardinals ... 6 7 0 0—13
Touchdowns—Hinkle, Hall, Goldberg, L. Brock.
Points after touchdowns—Hutson [2], Zontini.
Substitutions: Green Bay—Ends, Mulleneaux, Hutson, Craig; tackles, Ray, Lee; guards, Tinsley, H. Johnson, Kuusisto; center, C. Brock; backs, Canadeo, Hinkle, Laws, Jankowski, Rohrig, Isbell, Uram, Paskvan.
Cardinals—Ends, Dewell, Ivy; tackles, Kuzman, Maker, Busler, Babartsky; guards, White, Shook, Kuharich; center, Apolskis; backs, Zontini, Momfort, Morrow, Parker, Martin, Goldberg, Mallouf.
Referee—Gibbs. Umpire—Schommer. Field judge—Sweeney. Head linesman—Lipp.

Packers Beat Cards, 14-13, in Final Period

[Continued from first sports page.]

to Brock racing into the flat near the west sideline, and the former Boilermaker caught the ball as he staggered backward across the goal line. Then came Hutson's victory kick.

The Cardinals gamely rallied, but time was on the side of the Packers. Receiving the kickoff, the Cardinals ran to their own 40 on the first play, a gain of eight yards, and then completed two passes for a first down on the Packers' 43 yard line. A plunge netted five yards and on second down, with 22 seconds remaining to play, Lou Zontini attempted a place kick with the ball held on the Packers' 45. The kick was low and short and rolled into the end zone for a touchback.

The Packers got away to a 7 to 0 lead early in the first period, scoring in seven plays from the Cardinals' 38 yard line. Hinkle skirted the Cardinal left end on a naked reverse for the last five yards. Hutson place kicked the point.

Cards Bounce Back.

The Cardinals received and scored on their first play from scrimmage. The Packer kickoff soared into the end zone for a touchback. Ray Mallouf then drifted back and fired the ball down field to Johnny Hall. The fleet half back grabbed the ball near the east sideline, escaped one tackler and outsprinted the safety man to complete the scoring play. Parker's kick for the point was blocked.

Statistics:

	Chicago.	Green Bay.
First downs	7	9
Yards gained by rushing [net]	79	114
Forward passes attempted	8	18
Forward passes completed	5	9
Yards gained by forward passes	195	71
Yds lost, attempted forward passes	0	14
Forward passes intercepted by	1	0
Yds gained, run back of intercepted pases	16	0
Punting average [from scrimmage]	44	47
Total yards, kicks returned	90	65
Opponents' fumbles recovered	0	1
Yards lost by penalties	82	39

SPARTA WINS; VIKINGS TIE HANSA, 2 TO 2

Sparta trounced the Slovaks yesterday, 7 to 2, in a Major league soccer match played in the Sparta stadium, and now remains the only team which has not lost a point this season. The Vikings were held to a 2 to 2 tie by Hansa yesterday in the Winnemac park stadium.

Sparta blasted Slovak hopes in the first 15 minutes when McDermott, Lang, Wolf, and Milliard scored to pile up a 4 to 0 lead. At the half Sparta led, 6 to 1.

OTHER SCORES.
International Major Division.
Schwabens, 6; German Americans, 1.
S. S. Swedes, 7; Sam Redas, 3.
Oak Park-Swedish Americans, postponed; wet grounds.
Major Reserve Division.
Vikings, 8; Hansa, 0.
Schwabens, 6; German-Americans, 1.
Sparta, 2; Slovaks, 2.
International First Division.
Center Sport club, 4; Workers, 1.
American Eagles, 0; Linneas, 0.
Moline, 4; Wisla, 1.
Hakoah, 2; Olympia, 1.
Fichte, 5; Maccabees, 1.
First Reserve Division.
Workers, 3; Centers, 2.
S. S. Swedes, 3; Sam Redas, 1.
All other scheduled games were called on account of wet grounds.

Pro Football

NATIONAL LEAGUE.
Western Division.

	W.	L.	T.	Pct.	Pts.	OP.
Bears	2	0	0	1.000	73	38
Green Bay	3	1	0	.750	78	45
Cleveland	2	2	0	.500	55	92
Cardinals	0	2	1	.000	33	38
Detroit	0	2	1	.000	21	51

Eastern Division.

	W.	L.	T.	Pct.	Pts.	O.P.
New York	3	0	0	1.000	78	20
Brooklyn	2	1	0	.667	38	23
Washington	1	1	0	.500	13	17
Philadelphia	1	2	0	.333	23	55
Pittsburgh	0	3	0	.000	31	64

YESTERDAY'S RESULTS.
Bears, 48; Cleveland, 21.
Washington, 3; Brooklyn, 0.
New York, 37; Pittsburgh, 10.
Green Bay, 14; Cardinals, 13.
OTHER SCORES.
Cincinnati, 29; Buffalo, 6.

Redskins Win Over Dodgers on Field Goal

Washington, D. C., Oct. 5 (AP).—A third period field goal by Dick Aguirre, a recruit from St. Mary's college of California, gave the Washington Redskins a 3 to 0 victory over the Brooklyn Dodgers in a National league football game before 32,642 sweltering spectators today.

Aguirre kicked the field goal from the 37 yard line after two Washington aerial thrusts in the third period were stopped when Frank Filchock threw incomplete passes over the goal line.

Miss Field Goals'

In the first period each team tried for field goals. Bob Masterson of the Redskins booted one, but the ball was called back when both lines were ruled offside. Merlyn Condit's attempt for a field goal was blocked in the fourth period after Brooklyn's most determined bid for a touchdown was squelched.

The contest was played under a blazing sun, with the temperature 96 degrees. The Dodgers counted 13 first downs to 9 for Washington, and rolled up 241 yards in total ground gained to 199 for Washington. The lineup:

BROOKLYN [0].		WASHINGTON [3].
Schwartz	L. E.	Masterson
Kinard	L. T.	Wilkin
Alfson	L. G.	Stralka
Svendsen	C	Smith
Sivell	R. G.	Shugart
Merrill	R. T.	Barber
Hodges	R. E.	Clair
Shetley	Q. B.	Hoffman
Parker	L. H.	Filchock
Condit	R. H.	Moore
Manders	F. B.	Todd

Washington ... 0 0 3 0—3
Brooklyn ... 0 0 0 0—0
Field goal—Aguirre.
Substitutions: Brooklyn—Backs, Leckonby, McAdams, Kracum, Kish; ends—Hodges, Bailey; tackles—Kristufek, Fronczek; guard—Alfson; centers—Robertson, Koons.
Washington—Backs—C. Hare, Justice, Krueger, Seymour, Zimmerman, Baugh, Farkas, R. Hare; ends—Aguirre, Clair, McChesney, Millner; tackles—Barber, Davis; guards—Slivinski, Farman, Stuart; centers—Titchenal, Aldrich.

GIANTS BEAT STEELERS

Pittsburgh, Pa., Oct. 5 (AP).—The New York Giants loosed a blast of power in the second half today that carried them to a 37 to 10 victory over the Pittsburgh Steelers in a National Football league game before 13,458.

It was the third straight league victory for the New Yorkers and left them on top of the eastern division as Brooklyn fell before the Washington Redskins. It was Pittsburgh's third straight league defeat.

Until New York broke loose, it appeared that the Steelers might give their new coach, Aldo [Buff] Donelli, former Duquesne university coach, a riotous sendoff. Lineup:

NEW YORK [37].		PITTSBURGH [10].
Poole	L. E.	Dolly
Mellus	L. T.	Schultz
Edwards	L. G.	Sanders
Hein	C	Schiechl
Oldershaw	R. G.	Bassie
Pederson	R. T.	Woudenberg
Howell	R. E.	Kichefski
Falaschi	Q. B.	Arnold
Eshmont	L. H.	Brumbaugh
Cuff	R. H.	Noppenberg
Leemans	F. B.	Hackney

New York ... 3 0 14 20—37
Pittsburgh ... 3 0 7 0—10
Touchdowns—Cuff, Yeager, Poole, Kichefski, Reagan [2].
Field goals—Marefos, Niccolai.
Points after touchdown—Cuff [3], Marefos, Niccolai.
Substitutions: Pittsburgh—Ends, Wendlick, Platukis, Looney, Kolberg; tackles, Niccolai, Doyle, Kahler, Coomer; guards, Williams, Nery; centers, Cherundolo; backs, Riffle, Starrett, Jones, Pirro, Hoague, Donelli, Patrick, McDonough, Maher.
New York—Ends, Dennery, Walls, Lummus, Vosberg; tackles, Blazine, Cope, Sohn; guards, Tuttle, Younce, Lunday; centers, Defilippo, Gladchuk; backs, Franck, Pugh, Marefos, Shaffer, Yeager, Soar, Principle, Eakin, Reagan, McClain.

A YANKEE DAY IT WAS, EVEN IN YACHT RACING

Yankee, Ed Schnabel's R class sloop, and Trident, P. H. Danly's big yawl, were the racing and cruising winners, respectively, in the Chicago Yacht club's final eight mile buoy race yesterday. A fleet of 16 yachts of the club's sailing fleet competed in a puffy west wind.

Yankee's winning time was 1:46:29. Alert IV., Dr. T. J. Morris' R boat, was second in 1:48:59, and Conewago, Al Peuquet's eight meter sloop, was third in 1:56:29. Trident led the cruising entries in 2:00:22. Bangalore, Ed Lumbard's cutter was second in 2:01:32, and Onaway, S. C. Pirie Jr.'s yawl, was third in 2:01:53.

Nine B class dinghies of the Columbia Yacht club's fleet opened their season yesterday with a series of races in Grant park harbor. Willis Ware won in his Mr. Big with 41½ points. George Macha in Diggit was second with 39¾ points, and Herbert Lewis in Pee Wee was third with 36.

Adara, the Parks-Hodeck syndicate entry, defeated four other Columbia star yachts off Grant park harbor. Bee, Sid Tozer's sloop, was second, and the Drielsma-Horton syndicate's Alcora was third.

JAMAICA ENTRIES.

FIRST RACE—Purse $1,500, claiming, 2 year olds, 1 mile and 70 yards:
*Michigan Sun ... 112 | †*The General ... 106
†Bowling Green ... 111 | Tower Maid ... 111
Peace Fleet ... 114 | *Bright World ... 106
Ration ... 111 | †Eros ... 111
*Clip Clop ... 109 | Field Lark ... 111
Over Limit ... 111 | Retinue ... 111
Lustrous ... 111 | ‡Drach ... 111
*Good Whiskey ... 106
†P. B. Codd entry. ‡T. H. Heard Jr. entry.

SECOND RACE—Purse $1,500, claiming, 3 year olds, 6 furlongs:
Flagscot ... 115 | Emerald Bay ... 115
Boredom ... 123 | Bright Arc ... 123
*Family Doc ... 110 | *Cleo Louise ... 115
Powdered Heels ... 116 | *Key Ring ... 103
Cheesestraw ... 115 | Demonax ... 111
Heathtown ... 116 | Coupon ... 111
Etruscan ... 120 | Flying Legion ... 111
Beau Brannon ... 118 | Par Avion ... 111
Poppadeets ... 115 | Mink and Honey ... 111

THIRD RACE—Purse $1,500, 2 year old fillies, maidens, 6 furlongs:
Bright Legion ... 115 | Vandra ... 115
Tete-A-Tete ... 115 | Sans Tares ... 115
Deposit ... 115 | Odd or Even ... 115
Night Lass ... 115 | *Little Pitcher ... 110

FOURTH RACE—Purse $2,000, 3 year olds and up, maidens, 6 furlongs:
Easy Blend ... 120 | *Brown Ace ... 119
Spanish Dell ... 120 | High Plume ... 120
Not Alone ... 117 | Scaramouch ... 120
Alca-Gal ... 117 | *Wabaunsee ... 119
†Milk Flip ... 120 | New City ... 120
†Celaeno ... 117 | Distant Isle ... 117
*Count Haste ... 115 | Wise Hobby ... 120
Ocean Line ... 120 | Count D'Argent ... 120
*Knockaune ... 119
†Mrs. W. P. Stewart-Marshall Field entry.

FIFTH RACE—Purse $7,500 added [estimated value $9,550], handicap, all ages, 6 furlongs:
Quakertown ... 116 | Here Goes ... 106
†Technician ... 120 | ‡Harvard Square ... 123
‡Sheriff Culkin ... 116 | §Dini ... 121
Mettlesome ... 116 | ‡Grey Wolf ... 111
The Chief ... 118 | Overdrawn ... 120
Imperatrice ... 120 | ‡Joe Schenck ... 116
Speed To Spare ... 119
†Woolford Farm entry. ‡H. L. Myer-Arnold Hanger entry. §W. C. Winfrey-Mrs. A. F. Sherman entry.

SIXTH RACE—Purse $2,500, allowances, 3 year olds and up, 1 1-16 miles:
Minee-Mo ... 112 | Son Of War ... 116
Homeward Bound ... 110 | Minnelusa ... 114
Dark Imp ... 103 | Maepeace ... 106
Monida ... 112 | *†Peep Show ... 105
Romanic ... 106 | †*Play House ... 111
*Here Goes ... 107
†J. H. Miles entry.

SEVENTH RACE—Purse $2,000, claiming, 3 year olds and up, 1 1-16 miles:
Mythical King ... 113 | *Sun Mica ... 115
*Interlace ... 103 | Yawl ... 108
Sizzling Pan ... 111 | Navy ... 114
Busy Morn ... 111
*Apprentice allowance claimed.

CHAMPION ADDS 5 MORE PONITS TO TRIAL TOTAL

Bryngarw Fireside Takes Open All-Age Stake.

Bryngarw Fireside, the champion field trial springer spaniel whose unpronounceable Welsh name has been shortened to Molly by dog fanciers of the middle west, won the open all age stake in the field trials concluded yesterday near Lake Bluff.

By capturing the most important event of the two day competition sponsored by the English springer spaniel field trial club at Illinois, Molly won five points toward the national field trial championship which last year was won by a kennel mate named Solo Event. Both dogs are owned by the Stoneybroke Kennels of James Simpson Jr., Wadsworth, Ill., and in last year's national competition Molly was second to her famous kennel mate.

Inasmuch as Solo Event has been retired from competition this season, Molly has a fine chance of taking over the top spot when the points are tallied at the end of the autumn field trial season.

Imported Three Years Ago.

Molly is six years old and was imported three years ago by Mr. Simpson. She has been a consistent winner under the handling of Clifford Wallace, Simpson's trainer. Last season she won three consecutive open all age events at Portland, Ore., and was third in another all age event at Madison, Wis.

Staindrop Patricia, also owned by Simpson and handled by Wallace, was second in yesterday's stake. This dog, a daughter of Solo Event, is new to field trial competition this season, but already has performed well enough to promise Bryngarw Fireside stiff competition for the rest of the field trial season.

Field trial champion Dalshangan Pomme de Terre, owned by David Silberman of Chicago and handled by Martin Hogan, Barrington, was third, and Striver, another Stoneybroke dog handled by Mr. Simpson, was fourth. Pomme de Terre was the defending champion, having won the stake in last year's trial.

28 Dogs in Stake.

There were 28 dogs in yesterday's stake, and Judges David Elliott and Robert Bishop required from 9 o'clock until dark to test each dog in its ability to quarter the ground, flush their game, mark the fall of the birds, and retrieve.

Both judges were sure that Molly was the best of the 28 entrants after the second series of land tests on pheasants. For in a third series they held her out of competition while they watched Striver, Pomme de Terre, and a third dog to determine the third and fourth place winners.

Striver barely nosed out Sonny Lad, a Pomme de Terre son owned by Dr. W. B. Marcusson, for the fourth ribbon.

Maxin Faces Petersen in 10 Round Bout

Joe Maxin, 1940 Chicagoland Golden Gloves middleweight champion, will attempt to keep alive a five bout winning streak in a 10 round event against Bill Petersen, Indiana Harbor heavyweight, in Marigold Gardens, Broadway and Grace street, tonight. The 19 year old Cleveland boxer, who started his chain of victories by beating Bob Berry six months ago, will weigh about 181 pounds. Altho this will be the heaviest poundage Maxin ever has carried, he will be outweighed more than 20 pounds by Petersen.

Because Maxin is a superior boxer, Petersen's best chance for victory seems to rest in his ability to score a knockout.

The supporting card will be highlighted by an eight round encounter between Nate Bolden, talented south side light heavyweight, and Larry Russell, a newcomer from Norfolk, Va. Four round matches bring together Johnny Abbott, Cleveland junior welterweight, and Matt Daugherty, Milwaukee; Al Capalby, Indiana Harbor middleweight, and Alex Kondos, and Jimmy Parks, Chicago 140 pounder, and Frank Pintero, Milwaukee.

Johnny Colan, who has refused matches with Tony Martin, a middleweight, and Tommy Tucker, a light heavyweight, is ready to meet Buddy Knox, a heavyweight in the Coliseum Oct. 24. . . . Ross Miller, Coliseum promoter, has appointed John Strachan, Chicago Stadium matchmaker, to make matches at the Wabash avenue arena during the indoor season. . . . Eddie Lander, west side lightweight who is 21 years old, and Miss Bernice Whiteman, 18, will be married Nov. 2. Original date was Nov. 15. . . . Avery Brundage, president of the United States Sports federation, is head of a committee which is sponsoring a testimonial dinner in honor of Sheldon Clark, chairman of the Illinois Athletic commission, in early December in the La Salle hotel.

A crowd of 12,000 is expected to attend the 10 round bout in Chicago Stadium next Friday between Bob Montgomery, leading contender for the lightweight championship, and Davey Day, Chicago's perennial challenger. Acceding to a demand by Day yesterday, Promoter Bill Rand deposited $2,500 in the Chicagoan's name with Chairman Sheldon Clark of the Illinois Athletic commission.

HAWTHORNE
8 Races—First at 2:30
TODAY, LADIES' DAY
Admission 30c tax only
Sat., Oct. 11—Hawthorne Endurance & Illinois Owners Handicap
ADDED EACH $2,500
I.C.R.R. Spec.—Lv. Van Buren Station at 1:20 Except Sat. 12:50 and 1:10. Round Trip, 30c.
'L' SERVICE—Douglas Pk. Exp. Every 15 Min.
ADMISSION TO GRANDSTAND, $1.00; CLUB HOUSE, $2.00, this includes tax.
For reservations Call Cicero 7021

YANKEES DEFEAT DODGERS, 7 TO 4; NEED ONE VICTORY

Wyatt Faces Bonham as Last Brooklyn Hope.

[Continued from first sports page.]

clination toward wildness, they knocked him out in the fourth inning. He was around long enough to let them romp into a three run lead. Then the Dodgers started on Atley Donald. A double yielded them two runs in the fourth. In the fifth, after Dixie Walker had doubled, Pete Reiser landed a homer atop the scoreboard in right field and the Dodgers went ahead, 4 to 3. That's how it continued until the only error of the day—Owen's mistake—launched the crushing alteration for Brooklyn.

Parade of Pitchers.

Donald, as well as Higbe, had been forgotten about long before the last inning was reached. Larry [Lefty] French did a short bit to stop the Yanks' two run sortie in the fourth. Johnny Allen was in charge for less than an inning. He was relieved in the fifth by Casey, who pitched brilliantly. Meanwhile Marvin Breuer had gone to the rescue of Donald in the fifth inning. Then the redoubtable Johnny Murphy was called for the last two innings. Only six Dodgers faced him.

The Yanks were mild and meek in the first inning only until Sturm had been thrown out by Peewee Reese. Trouble popped for Higbe when his second pitch to Rolfe was turned into a single over third. Henrich flied to Medwick, but DiMaggio's bat looked so menacing that Joe was awarded a pass on five pitches. Higbe's wildness continued against Keller, but as soon as a pitch came within reach, the powerful Yankee banged it past Dolph Camilli for a single, Rolfe going home and DiMaggio to third. Dickey grounded to Coscarart.

Yankees Oblige, Too.

After the Dodgers had gone out three in a row in the first inning, among them Reiser, who fanned, the Yanks did the same in their half. The Dodgers reared up in the home second when Camilli stirred visions of the tying run by leading off with a double against the right field wall. Donald proceeded as if nothing had happened. Lew Riggs flied to Henrich. Rolfe threw out Medwick, but it was a close call because the toss pulled all except the tip of Sturm's left foot from the bag. Owen drew a pass that was more of a gift than anything else, whereupon Donald went to the opposite extreme by fanning Coscarart.

A single by Rolfe in the third would have caused damage if Walker, sprinting along in front of the wall in right center, hadn't captured Henrich's long drive. Higbe celebrated this escape by lining a single into center to start the home third, but was shortly forced by Reese. Dixie Walker slashed at Donald's first pitch, but hoisted it harmlessly to Keller. Reiser then scratched a single thru Gordon's hands, putting Reese on third. Donald made his job tougher by getting into the hole against Camilli, but with the count 3 and 2 the latter tapped softly to Sturm, who was standing on the bag when the ball arrived.

Sturm's Single Scores Pair.

Keller looked over two balls and one strike in the fourth before leading off with a double to the right center field wall. Dickey walked on five pitches. Gordon drew Higbe into a 3 and 2 count, then singled to left. Keller had to wait to see whether Medwick would make the catch, so he went only to third, leaving the bags filled with none out. The situation improved for the Dodgers when Keller was forced at home on Phil Rizzuto's bounder to Riggs and Donald fanned. Sturm then boomed a single into center field, Dickey and Gordon galloping home. French came to the relief of Higbe and retired the side without getting a batter out. A bad pitch got away from Owen and in the ensuing scramble on the base lines, Rizzuto was cut down, Owen to Camilli to Riggs to Reese.

Donald had Riggs and Medwick disposed of in the Dodger fourth before going into the sudden decline that arranged the setting for two Dodger runs on one hit. He walked both Owen and Coscarart. Wasdell was ushered forth to bat for French and sent a seemingly harmless foul fly to left. The ball started down outside the white line, suddenly turned in when caught by the wind and dropped fair by inches in the corner for a double. Owen and Coscarart raced for home, cutting the Yanks' lead to one run.

Allen's stay on the mound was brief but nevertheless eventful. With one out in the fifth he hit Henrich with a pitched ball. DiMaggio hammered a terrific liner into left but, fortunately for the Dodgers, it went straight to the spot where Wasdell was standing. Keller singled to right and Dickey walked, loading the bases. Here Casey waltzed into the picture. He killed off the threat when Gordon's fly nestled into Wasdell's hands. Then, a few minutes later, Casey found himself in charge of a victory due to Walker's double and Reiser's homer which sent Donald away before anybody was retired. But the fates turned against Casey at the last moment.

The Dodgers' only two hits after the fifth were uncorked against Breuer in the seventh. Walker led off with a single to left, but was mopped up on Reiser's double play grounder to Gordon. Camilli followed with a single to center and Riggs walked, but Casey fanned.

College Football

YESTERDAY'S RESULTS.

Xavier [Cinn.], 21; St. Vincent, 7.
Canisius, 16; Niagara, 6.
St. Joseph [Ind.], 13; Loras, 6.
Scranton, 20; St. Anslem's, 6.
St. Francis, 20; St. Bonaventure, 7.
Santa Clara, 20; Loyola [Cal.], 6.

THE GUMPS—TILDA DOES A LITTLE WISHFUL THINKING

Why Things Are Flat in Flatbush

[Associated Press Wirephoto.]

These four Yankee players furnished the power which gave New York its ninth inning world series victory yesterday over the Dodgers after game had apparently been won by Brooklyn. Relaxing in dressing room after game (left to right) are: Tommy Hen rich, Joe DiMaggio, Charley Keller, and Joe Gordon.

Mickey Owen Joins Historic Herd of World Series Goats

BY JAMES COSTIN.

When Mickey Owen missed that third strike on Tom Henrich in the ninth inning in Brooklyn yesterday, he moved into the select circle of world series goats that was involuntarily organized by its members as far back as the world series of 1907. And, strangely enough, the first world series goat—Catcher Charley Schmidt of the Detroit Tigers—made exactly the same blunder that Owen did yesterday. He missed a third strike with two out in the ninth inning at the old west side grounds, giving the Cubs a run to tie the score at 3 to 3. Darkness then ended the contest at the end of the 12th, with the score still tied.

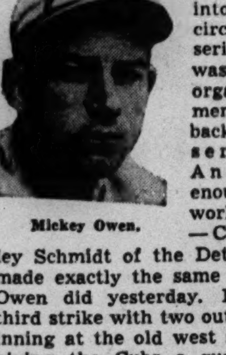

Mickey Owen.

Had first base been occupied, with less than two out, when Owen and Schmidt missed those third strikes, they would have escaped their unwanted goat rôles. In that case, the batsman would have been automatically out, altho base runners may advance at their own peril.

The Cub player whose third strike was missed by Schmidt was Del Howard, and the Detroit pitcher who had Hugh Casey's tragic rôle of yesterday was the late Wild Bill Donovan. Two were out in the ninth, the bases were full and Detroit was leading the Cubs, 3 to 2. Howard, pinch hitting for Joe Tinker, missed the third strike, but so did Schmidt, and Harry Steinfeldt scored the run that tied up the game.

Snodgrass Was Next.

The next world series goat appeared in 1912 in the series between the New York Giants and Boston Red Sox. Fred Snodgrass, center fielder for the Giants, was the victim this time. His blunder came in the 10th inning of the deciding game, with the Giants leading, 2 to 1.

Clyde Engel, batting for Joe Wood, opened the last half of the 10th with a fly to Snodgrass which the latter muffed, Engel pulling up at second. Then Snodgrass nearly redeemed himself by making a spectacular one handed catch of Harry Hooper's long drive to right center, holding Engel on second. Steve Yerkes walked. Then came another break, producing still another goat. Tris Speaker hit an easy foul fly half way between first and home. Either First Baseman Fred Merkle or Catcher Chief Meyers should have caught it, but each thought the other was going to take it.

As a result, the ball fell harmlessly to the ground, altho Pitcher Christy Mathewson made a gallant effort to make the catch. Manager John McGraw of the Giants later blamed Merkle. In any event, Speaker then doubled, scoring Engel with the tying run. Duffy Lewis was intentionally passed, but Larry Gardner's long fly—which should have been the third out—scored Yerkes with the run that gave the Red Sox the game and the world championship.

Enter Heinie Zimmerman.

Heinie Zimmerman, former Cub third baseman, was the next goat of record. Heinie entered the select circle in the sixth and deciding game of the world series of 1917 between the Giants and White Sox at the Polo Grounds. In the fourth inning, with the score tied at 0 to 0, Zimmerman threw wildly on Eddie Collins' grounder and Collins reached second. Joe Jackson lined to Davey Robertson in right field, but Davey dropped the ball and Collins reached third. Hap Felsch hit a roller to Pitcher Rube Benton, who had Collins trapped off third.

In the ensuing rundown, Zimmerman essayed to chase the fleet footed Collins toward the plate, but failed to catch him and Collins scored the first run of the game. The other two runners moved up to third and second and scored on Chick Gandil's single to give the Sox an eventual 4 to 2 victory and the championship. Zimmerman has always contended that Catcher Bill Rariden had left the plate uncovered, that he therefore had no one to throw to, and had nothing left to do except chase Collins.

Then There Was Hack.

Hack Wilson became the goat of the 1929 world series in that wild seventh inning at Philadelphia when the Athletics scored 10 runs to wipe out an 8 to 0 Cub lead and win out, 10 to 8.

Al Simmons started the inning with a home run and Jimmy Foxx singled to right. Bing Miller hit a fly to Wilson for what should have been an easy out, but Hack lost it in the sun and it fell safely. Jimmy Dykes and Joe Boley followed with singles, Foxx and Miller scoring on the hits. George Burns batted for Pitcher Eddie Rommel and popped to Woody English for what should have been the second out. Max Bishop singled, scoring Dykes and sending Boley to third. Then Charley Root came out and Art Nehf went in to pitch for the Cubs.

Mule Haas greeted Nehf with a drive to center. First, Wilson ran in, saw he couldn't get the ball, then ran back and finally saw the ball roll past him to the fence for a home run. That was seven runs. Three more were scored before the inning ended and the Cubs were licked.

Cubs Furnish Two More.

The Cubs also furnished not one but two goats in the 1938 world series with the Yankees. The latter had won the first game in Wrigley field, 2 to 1, and Dizzy Dean squared off against Lefty Gomez in the second game. Dizzy had a 1 to 0 lead going into the second inning when it happened. Joe DiMaggio led off with a single and Lou Gehrig walked. Bill Dickey popped to Bill Jurges and George Selkirk flied to Joe Marty.

Then Joe Gorden hit a slow roller between third and short. Either Stan Hack or Jurges could have fielded the ball, but instead of that they collided, each going down and the ball rolling out to short left field. Dizzy chased it and so did Carl Reynolds, but before either could retrieve the ball, DiMaggio and Gehrig had scored and Gordon was on second.

That gave the Yanks a 2 to 1 lead, and they eventually won out on two run homers in the eighth by Frank Crosetti and in the ninth by DiMaggio.

Hank Gowdy, New York Giants' catcher, suffered acute embarrassment in the 1924 world series. It happened in the 12th inning of the seventh and deciding game between the Giants and Washington Senators. The score was tied, 3 to 3, with one out, when Muddy Ruel, now the White Sox coach but then Washington's catcher, lifted a short foul fly near the plate.

That Memorable Pebble.

Gowdy threw off his mask and started after the ball, but caught his foot in the mask, was unable to run, and the ball fell to the ground. Ruel then doubled to left for his second series hit in 21 times at bat. Walter Johnson hit to Travis Jackson, Giant shortstop, who fumbled and both runners were safe. Earl McNeely hit to Freddie Lindstrom at third, and just as Freddie was about to field the ball it struck a pebble, bounced far over his head, and rolled into left field as Ruel scored the run which won the game and series for the Senators.

Still another catcher—Ernie Lombardi of Cincinnati—was called the goat of the 1939 series when he lay sprawled at home plate in the 10th inning as a couple of Yankees scored the runs that won the fourth and final game, 7 to 4.

Past Series Goats

Fred Snodgrass.

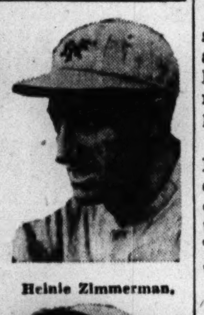

Heinie Zimmerman.

Charles Schmidt.

Hack Wilson.

Red Birds Win in 9th, 9-8, to Capture Title

Columbus, O., Oct. 5 (AP).—Harry Walker, Columbus center fielder, wrote a story book finish for the little world series today when he hit a home run over the right field wall with two mates on base to climax a five run rally which gave the Red Birds a 9 to 8 victory over Montreal and the series laurels by four games to two. Walker, brother of Dixie Walker of the Brooklyn Dodgers, hit two other homers during the series.

The Red Birds used five pitchers and the International league team four. Chet Kehn, 19 year old Montreal pitcher, was charged with the defeat, while the victory was credited to Harry Brecheen. Both the winner and loser took over in the ninth.

A crowd of 6,028 witnessed the contest, and the spectators went wild at the finish, carrying Walker from home plate to the dugout.

The victory was the third for Columbus in little world series play.

MONTREAL.	Ab	R	H	P	A	COLUMBUS.	Ab	R	H	P	A
Camp'l,1b	5	0	1	7	1	Walker,cf	5	2	4	2	0
Corbitt,ss	2	2	1	2	2	Repass,2b	5	1	1	0	4
Hughes,2b	4	2	2	4	5	Sanders,1b	5	1	2	11	2
Graham,rf	5	1	2	1	0	Haas,3b	5	0	1	4	3
Ross,3b	5	1	3	1	5	Klein,ss	2	1	1	2	1
Jensen,lf	5	1	1	3	0	Jones,lf	4	1	1	1	0
Powell,cf	4	0	0	2	0	M'rshall,rf	4	1	2	0	0
Howell,c	3	1	0	4	0	Heath,c	2	0	1	4	1
Wicker,p	1	0	0	0	0	Gabler,p	0	0	0	0	2
Pearce,p	0	0	0	0	0	Brecheen,p	0	1	0	0	0
*Burman	1	0	1	0	0	Dickson,p	2	0	1	1	2
Mungo,p	1	0	1	1	0	Nahem,p	0	0	0	0	1
Kehn,p	0	0	0	0	0	§Bergamo	0	0	0	0	0
						Roe,p	0	0	0	0	0
						Poland,c	2	1	0	2	0
	36	8	12	†25	13		‡37	9	14	27	16

*Batted for Pearce in sixth.
†One out when winning run scored.
‡Wyatt batted for Nahem in sixth.
§Batted for Heath in seventh.

Montreal	000	205	001	— 8
Columbus	003	010	005	— 9

Errors—Nahem, Repass, Powell. Runs batted in—Ross [2], Jensen [3], Burman, Corbitt, Graham, Sanders, Haas, Jones [2], Marshall, Poland, Walker [3]. Two base hits—Haas, Hughes, Jensen. Three base hit—Marshall. Home runs—Jones, Walker. Stolen bases—Corbitt, Poland. Sacrifices—Walker, Pearce, Hughes. Double plays—Dickson to Haas to Sanders to Heath; Ross to Hughes to Campbell; Repass to Klein to Sanders; Hughes to Corbitt to Campbell; Nahem to Heath to Sanders. Left on bases—Montreal, 7; Columbus, 12. Bases on balls—Wicker, 2; Mungo, 6; Dickson, 3; Nahem, 1. Struck out—Mungo, 4; Dickson, 2; Gabler, 1; Brecheen, 1. Hits—Wicker, 9 in 3⅓ innings; Dickson, 9 in 5; Pearce, 1 in 1⅔ [pitched to 4 batters in sixth]; Mungo, 3 in 3⅓; Nahem, 1 in 1; Kehn, 1 [pitched to 2 batters in ninth]; Roe, 0 in 1; Gabler, 2 in 1; Brecheen, 0 in 1. Winning pitcher—Brecheen. Losing pitcher—Kehn. Umpires—Johnson [AA], Plate, Solodare [IL], first base; Weafer [AA], second base; Van Graflin [IL], third base. Time—2:49. Attendance—6,028.

WAILING WALL LUNCHEON IS CARDED TODAY

A full length motion picture of the game between Ohio State and Southern California with comments by Fritz Mackey, assistant Buckeye football coach, will compose the Wailing Wall luncheon program to be held today at noon in the Grand ballroom of the Hotel Sherman.

Yanks Finally Smile a Bit After Victory

Brooklyn, N. Y., Oct. 5 (AP).—The dramatic and explosive ninth inning victory the Yankees scored over the Dodgers today started another explosion even louder when Manager Joe McCarthy led the American league champions into the dressing room.

The Bronx Bombers trailed the vanquished Dodgers coming up the long passageway and each had a smile a mile wide. They were happy and they wanted the world to know it.

Coach Art Fletcher, who tried in vain to raise some excitement after victory in the first battle, finally succeeded. He let out the first war whoop and the gang joined in without another invitation.

Greatest Ever Played—Sturm.

Johnny Sturm, rookie first baseman, pulled off his shoes and perched himself on top of a trunk and began to rib Fletcher, now going thru his twelfth world series. "Don't tell me you ever saw a world series game like that!" Sturm yelled. "There'll never be another game like that played."

McCarthy smiled with boyish enthusiasm.

"That's the break of baseball." He said. "We had a lot of men on bases and were bound to get those base hits sooner or later. You can say for me that Joe DiMaggio did a great piece of base running."

Tommy Henrich felt a bit sorry for Mickey Owen, Dodger catcher who dropped the third strike which started all of the fireworks. "That was a tough break for Mickey to get," said Tommy. "I bet he feels like a nickel's worth of dog meat."

Dodgers Blame the Breaks.

The Dodgers marched back stoop-shouldered and disappointed, but still insistent that the Yankees "have got all the breaks so far, and we should start getting them soon."

Owen was nearly in tears from the dropped third strike which opened the doors to Yankee victory. "Sure, it was my fault," he admitted. "The ball was a low curve that broke down. It hit the edge of my glove and glanced off, but I should have had him out anyway."

Pitcher Hugh Casey wiped the perspiration off in the steaming dressing room and shrugged off the tough breaks.

Casey Loses Every Way.

"I guess I've lost 'em just about every way now," he related. "Everything happens to me. I've lost one when a balk was called against me, and just about every funny way you can think of. But I never lost one by striking out a guy.

"I had Henrich three and two on the count, so I figured I'd r'ar back and give him the curve. It broke too much. Then when Keller came up I gave him the same pitch and he caught hold of it for two bases."

For the first time in this series, Manager Leo Durocher didn't come charging thru the door of the dressing room to bawl any player out. He walked in slowly among his subdued boys and announced, "We come back with Wyatt tomorrow."

"Today," he added, "was just one of those things. You can't blame any one for it. It just happened. But let me tell you this—this Yankee club hasn't shown anything to be called great. They couldn't hold the gloves for some of those other Yankee outfits."

World Series Composite Box Score

NEW YORK.

	G	AB	R	H	2B	3B	HR	RBI	BB	SO	PCT.	PO	A	E	PCT.
Sturm, 1b	4	17	0	5	0	0	0	2	0	2	.294	39	1	0	1.000
Rolfe, 3b	4	17	2	6	0	0	0	0	1	1	.353	4	8	0	1.000
Henrich, rf	4	15	3	2	1	0	0	0	2	2	.133	5	0	0	1.000
DiMaggio, cf	4	15	1	4	0	0	0	1	2	0	.267	13	0	0	1.000
Keller, lf	4	15	4	7	2	0	0	5	2	0	.467	8	0	0	1.000
Dickey, c	4	14	2	2	1	0	0	1	3	1	.143	22	2	0	1.000
*Bordagaray	1	0	0	0	0	0	0	0	0	0	.000	0	0	0	.000
Rosar, c	1	0	0	0	0	0	0	0	0	0	.000	0	0	0	.000
Gordon, 2b	4	11	2	6	1	1	1	4	6	0	.545	6	16	1	.957
Rizzuto, ss	4	15	0	1	0	0	0	0	2	0	.067	10	16	1	.963
Ruffing, p	1	3	0	0	0	0	0	0	0	0	.000	0	0	0	.000
Chandler, p	1	2	0	1	0	0	0	1	0	0	.500	0	0	0	.000
Murphy, p	2	2	0	0	0	0	0	0	0	1	.000	1	0	0	1.000
†Selkirk	2	2	0	1	0	0	0	0	0	0	.500	0	0	0	1.000
Russo, p	1	4	0	0	0	0	0	0	0	1	.000	0	4	0	1.000
Donald, p	1	2	0	0	0	0	0	0	0	1	.000	0	1	0	1.000
Breuer, p	1	1	0	0	0	0	0	0	0	0	.000	0	1	0	1.000
		135	14	35	5	1	1	14	18	9	.259	108	49	2	.987

*Ran for Dickey 8th inning second game.
†Batted for Murphy 9th inning second game, for Breuer 8th inning fourth game.

BROOKLYN.

	G	AB	R	H	2B	3B	HR	RBI	BB	SO	PCT.	PO	A	E	PCT.
Walker, rf	4	15	3	3	2	0	0	0	1	1	.200	14	0	0	1.000
Herman, 2b	3	8	0	1	0	0	0	0	2	0	.125	4	11	0	1.000
Coscarart, 2b	2	5	1	0	0	0	0	0	1	2	.000	4	5	0	1.000
Reiser, cf	4	16	1	3	1	0	1	2	1	5	.188	12	1	0	1.000
Camilli, 1b	4	14	1	3	1	0	0	1	1	5	.214	36	4	0	1.000
Medwick, lf	4	14	1	4	1	0	0	0	0	2	.286	8	0	0	1.000
Lavagetto, 3b	3	10	1	1	0	0	0	0	2	0	.100	2	1	0	1.000
Reese, ss	4	17	1	4	0	0	0	2	0	0	.235	11	11	2	.917
Owen, c	4	9	1	2	0	1	0	2	3	0	.222	11	3	1	.933
*Riggs, 3b	2	4	0	1	0	0	0	1	1	1	.250	0	2	0	1.000
Franks, c	1	1	0	0	0	0	0	0	0	0	.000	0	1	0	1.000
Davis, p	1	2	0	0	0	0	0	0	0	0	.000	1	0	0	1.000
Casey, p	3	2	0	1	0	0	0	0	0	1	.500	0	3	0	1.000
†Wasdell, lf	2	4	0	1	1	0	0	2	0	0	.250	2	0	0	1.000
Allen, p	3	0	0	0	0	0	0	0	0	0	.000	0	0	0	.000
Wyatt, p	1	3	0	0	0	0	0	0	0	1	.000	0	1	0	1.000
Fitzsimmons, p	1	2	0	0	0	0	0	0	0	0	.000	0	2	0	1.000
French, p	2	0	0	0	0	0	0	0	0	0	.000	0	0	0	.000
‡Galan	1	1	0	0	0	0	0	0	0	1	.000	0	0	0	.000
Higbe, p	1	1	0	1	0	0	0	0	0	0	1.000	0	1	0	1.000
		128	10	25	6	1	1	10	12	19	.195	105	46	3	.981

*Batted for Owen in seventh inning first game.
†Batted for Casey seventh inning first game.
‡Batted for French in eighth inning third game.

Composite score by innings:

Brooklyn [National league]	0	0	0	2	5	1	1	1	0	—10
New York [American league]	1	2	1	3	0	1	0	2	4	—14

Earned runs—New York, 10; Brooklyn, 8. Stolen bases—Sturm, Rizzuto. Double plays—Brooklyn [2]: Reese to Herman to Camilli, Reese to Camilli; New York [7]: Gordon to Rizzuto to Sturm [4], Dickey to Gordon, Rolfe to Rizzuto, Rizzuto to Sturm. Left on bases—Brooklyn, 22; New York, 36. Hit by Pitcher—Allen, 2 [Sturm, Henrich]. Umpires—McGowan and Grieve [A. L.], Pinelli and Goetz [N. L.]. Times of games—First, 2:08; second, 2:31; third, 2:22; fourth, 2:54. Attendance by games—First, 68,540; second, 66,248; third, 33,100; fourth, 33,813.

Legend: G—Games. AB—At bat. R—Runs. H—Hits. 2B—Two base hits. 3B—Three base hits. HR—Home runs. RBI—Runs batted in. BB—Bases on balls. SO—Struck out. PCT—Percentage. PO—Put outs. A—Assists. E—Errors.

PITCHING RECORDS.

BROOKLYN.

	G	CG	IP	H	R	ER	BB	SO	WP	HB	W	L	PCT	ERA
Wyatt	1	1	9	9	2	2	5	5	0	0	1	0	1.000	2.00
Davis	1	0	5⅓	6	3	3	3	1	0	0	0	1	.000	5.40
Casey	3	0	5⅓	9	6	2	2	1	0	0	0	2	.000	3.60
Fitzsimmons	1	0	7	4	0	0	3	1	0	0	0	0	.000	0.00
Allen	3	0	3⅔	1	0	0	3	0	0	2	0	0	.000	0.00
French	2	0	1	0	0	0	0	0	0	0	0	0	.000	0.00
Higbe	1	0	3⅔	6	3	3	2	1	0	0	0	0	.000	6.75

NEW YORK.

	G	CG	IP	H	R	ER	BB	SO	WP	HB	W	L	PCT	ERA
Ruffing	1	1	9	6	2	1	3	5	0	0	1	0	1.000	1.00
Russo	1	1	9	4	1	1	2	5	0	0	1	0	1.000	1.00
Murphy	2	0	6	2	0	0	1	3	0	0	1	0	1.000	0.00
Chandler	1	0	5	4	3	2	2	2	0	0	0	1	.000	3.60
Donald	1	0	4	6	4	4	3	2	0	0	0	0	.000	9.00
Breuer	1	0	3	3	0	0	1	2	0	0	0	0	.000	0.00

Legend: —Games. CG—Complete games. IP—Innings pitched. H—Hits. R—Runs. ER—Earned runs. BB—Bases on balls. SO—Struck out. WP—Wild pitches. HB—Hit batsmen. W—Won. L—Lost. Pct—Percentage. ERA—Earned run average.

World Series Facts

STANDINGS.

New York [A.L.]	3	1	.750
Brooklyn [N. L.]	1	3	.250

FOURTH GAME.

Attendance [paid]	33,813
Total receipts	$161,397.00
Advisory council's share	24,209.55
Players' share	82,312.27
Each club's share	13,718.75
Each league's share	13,718.75

TOTALS FOR FOUR GAMES.

Attendance [paid]	201,701
Total Receipts	$845,841.00
Advisory council's share	126,877.45
Players' share	431,378.91
Each club's share	71,897.73
Each league's share	71,897.73

FIFTH GAME.

Place—Ebbets field.
Time—1:30 p. m. [Chicago time] today.
Radio broadcast—W-G-N and Mutual system at 1:15 p. m. [Chicago time].

ROOSEVELT SAID:

(Aug. 14, 1936.)

"We can keep out of war if those who watch and decide have a sufficiently detailed understanding of international affairs to make certain that the small decisions of each day do not lead toward war and if, at the same time, they possess the courage to say 'No!' to those who selfishly or unwisely would let us go to war."

Firestone

EXPERT CARE MEANS LONGER WEAR

COLD WEATHER SPECIALS

Mon. thru Thurs.

1. Refill crankcase with fresh winter oil, up to 6 qts.
2. Refill transmission and differential with correct grade of gear lubricant, up to 6 lbs.
3. Complete Firestone 23 point lubrication.
4. Repack front wheel bearings.
5. Clean air filter.
6. Clean and reset spark plugs.
7. Test and refill battery.
8. Test cooling system for leaks.
9. Fill hydraulic brake system.

You Pay Only $3.95 $5.50 val.

HEATER CONDITIONING SPECIAL

1. Connect heater.
2. Inspect heater for leaks.
3. Bleed air pockets from core.
4. Check hose and clamps.
5. Check switch and wiring.
6. Check thermostats.

Only 50c

A FIRESTONE HEATER FOR GREATER COMFORT

Complete selection of heaters and custom-fit defrosters to fit your car.

As Low As $8.95

KEEP WARM with an AUTO ROBE

Selection of three grades, all large sizes and 100% wool. Attractive patterns and colors.

As Low As $2.98

DEFROSTER FANS

De Luxe and Standard models, both rubber-bladed. Can be moved in any position. Mounts on steering column.

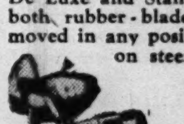

As Low As $1.98

ANTI-FREEZE

Protects cooling system against rust, overheating, clogging and freezing. 25c Qt.

Frigitone, permanent anti-freeze 70c Qt.

PULL THROUGH IN ANY WEATHER with Firestone STUDDED GROUND GRIP TIRES

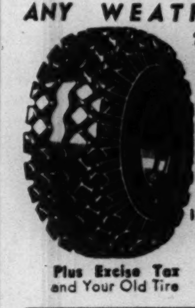

Just the tire for off-the-road service during fall and winter. 4.50-21 As Low As $8.37

Plus Excise Tax and Your Old Tire

BRAKE RECONDITIONING SPECIAL

1. Remove front wheels.
2. Inspect wheel bearings.
3. Clean and repack front wheel bearings.
4. Inspect brake drums.
5. Clean dirt and grease from drums.
6. Inspect brake linings.
7. Inspect brake system.
8. Check rods, cables, etc., if mechanical.
9. Check and add brake fluid if hydraulic.
10. Replace front wheels and adjust bearings.
11. Adjust brake shoes to drum.
12. Test and equalize brakes on our Firestone Dynamic Brake Scales.

All For Only $1.19

Firestone Auto Supply and Service Stores

NORTH 6000 N. CLARK ST. Hollycourt 2800
SOUTH 16TH & WABASH AVE. Calumet 2386
1818 E. 71st ST. Butterfield 1227
WEST 4400 W. MADISON ST. Mansfield 1616
13TH & WESTERN AVE. Canal 7600
BERWYN 6425 W. CERMAK RD. Berwyn 1462 Lawndale 1462
EVANSTON COR. BENSON & CHURCH Greenleaf 5400 Rogers Park 4300
OAK PARK 226 LAKE STREET Euclid 9121 Austin 1323

NEWS OF FINANCE AND COMMERCE

CARNEGIE STEEL FACES TIEUP BY WALKOUT OF 39

Key Men at Big Gary Plant Strike.

The Gary, Ind., works of the Carnegie-Illinois Steel corporation, crippled thru the walkout of 39 key men, appeared headed for a major tieup last night with neither labor nor management willing to be quoted on the cause of the trouble.

Yesterday 6,000 of the normal Sunday force of 10,500 workers were idle. Stoppage of the flow of steel, 85 per cent of which is for armament work, started at midnight Saturday.

Thirteen crane operators in the central mill didn't report for work. The operators on the other two shifts also stayed away.

Five Blast Furnaces Down.

The company shut down five of the 12 blast furnaces, two of the four coke ovens, and retarded operations in the 46 open hearth furnaces. Normal output of the mills, said to be the world's largest, is about 100,000 tons of steel ingots a week.

George P. Wardley, company industrial relations chief, and Joseph Goin, regional grievance chairman of the Steel Workers' Organizing committee [CIO] held a conference yesterday, but were unable to reach an accord.

However, a union source said the dispute centered on the company's request that one of the 13 cranemen on each shift be dropped. The extra man was added for relief work during the hot weather.

A company source said the CIO grievance committee had never mentioned the question of the extra cranemen. He said the dispute was similar to many others in which the SWOC had staged a drive for a closed shop in major steel plants.

The crane operators are in a strategic spot in the production of steel.

SHORTAGE OF SCRAP.

Cleveland, O., Oct. 5 (AP).—The expected curtailment of steel production resulting from a scrap shortage has begun to appear. At least five open hearths were taken off production last week by Ohio and Pennsylvania producers, the magazine Steel reported today. At Chicago the situation is critical and unless the scrap supply is larger in the next few weeks steel output will be seriously cut in November, the trade publication said.

AIRCRAFT ACCORD REJECTED.

San Diego, Cal., Oct. 5 (AP).—AFL machinists tonight rejected a wage dispute settlement with the Consolidated Aircraft corporation, negotiated by the defense mediation board. The workers said settlement proposals would not be accepted unless a 13 cent an hour boost for workers not affected by the beginners' scale was made retroactive to July 5.

★SMALL BUSINESS MAN'S DEPARTMENT★

This department is prepared to help the small business man who is seeking information on priorities, substitute materials, and related subjects. Inquiries should be directed to the Small Business Man's department, Chicago Tribune, Chicago, Ill. All inquiries will be given careful attention. Letters on subjects of broad interest will be published with comment.

DEFENSE HOUSING.

I would like to do some subcontracting on construction projects. Is there any government publication which lists projects being started by the government?

Answer: The Defense Housing Construction bulletin each week lists current and proposed projects, the names of the contractors, the size of the project, and the government agency sponsoring it. You may obtain the bulletin by writing to the director of information, Federal Works agency, North Interior building, Washington, D. C.

EXPORT PROBLEMS.

I conduct a small manufacturing business. In the past I have shipped considerable quantities to South America. Now I am faced with priorities and I can't get materials. How can I obtain aid?

Answer: The clearance section of the Economic Defense board, Washington, D. C., will assist you in obtaining priorities for export shipments. Milo Perkins is executive secretary of the board.

ENGINEERS.

In my work as an engineer I have experienced need for technical information concerning the armament program. Is there any government or private agency which furnishes such information as it applies to the engineering fields?

Answer: The Engineers' Defense board, 29 West 39th street, New York City, has been established by five national engineering societies to act as a clearing house for information on materials shortages, substitutions, and conservation.

FINANCING A POOL.

We have organized a tentative pool of small plants to bid on armament contracts. How do we go about getting financial aid?

Answer: You should present your need for credit to your local bank, federal reserve bank or branch, or to the financial section of the nearest branch of the contract distribution division of the Office of Productive Management.

PRIORITIES LECTURE.

Warren G. Bailey, manager of the Chicago office of the division of priorities of the Office of Production Management, will lecture tonight at the Central YMCA college on the theory and administration of priorities.

Investors' Guide

Monday, Oct. 6, 1941.

[Copyright: 1941: By The Chicago Tribune.]

SURTAXES.

The wider application of surtaxes is one of the most important features of the new revenue act. Surtaxes are levied on surtax net income—net income less personal exemption and credit for dependents. Net income is gross income less such allowable deductions as interest, taxes, bad debts, and church gifts.

The new surtax rates are higher, reflecting the defense tax which is no longer a separate item. On surtax net income the scale of rates in various income groups is more than doubled in the bracket up to $14,000 of surtax net income. Increases then taper off to former rates at $750,000 and over.

Many more taxpayers are reached by the surtax because of abolishment of the surtax "cushion." Before the 1941 act, the revenue code provided an exemption of $4,000 before surtax was levied. For example, if a taxpayer's net income were $6,600 and he had a personal exemption of $2,000, the resultant surtax net income would be $4,600. There was no surtax levied on the first $4,000 of this, so the surtax would apply only on the remaining $600.

Under the new law, there is no such $4,000 shock absorber and the surtax begins with the first dollar of surtax net income. The new rates begin at 6 per cent of surtax net income not over $2,000.

For individual income taxes the normal tax rates are unchanged—4 per cent of net income in excess of allowable credits. The normal tax is levied on net income less personal exemption and credit for dependents, earned income credit and such items as interest on government obligations. The deductible earned income credit is 10 per cent of so-called earned net income. The latter means wages, salaries, commissions, and professional fees.

Personal exemption, however, is lowered from $2,000 to $1,500 for a married person or head of a family, and for a single person from $800 to $750. Application of the $400 credit for each dependent is modified, altho the amount is unchanged. If the taxpayer's status as head of a family results entirely from his having dependents for whom credit is allowable, he is now denied credit for one dependent. Thus, if there is a single dependent he would receive only the $1,500 exemption as head of a family. If there are two, he would be permitted $400 off for just one of them.

Generally, individual income tax provisions in the new law apply to taxable years beginning after Dec. 31, 1940.

LEHMAN CORP. REPORTS ASSET VALUE UPTURN

Discloses Changes in Portfolio.

Lehman corporation, big New York investment trust, yesterday reported an increase in net asset value in the three months ended Sept. 30, the first quarter of its fiscal year. Robert Lehman, president, informed stockholders that the net asset value at the end of last month was $29.78 a share, compared with $28.77 last June 30.

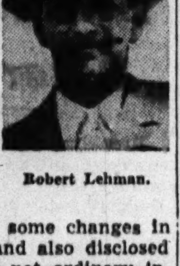

Robert Lehman.

The report listed some changes in portfolio holdings and also disclosed that the company's net ordinary income for the quarter increased to $550,694, from $477,700 in the corresponding period a year earlier. Interest earned and dividends received were $698,223, compared with $616,407 a year earlier.

Operating Cost $125,528.

From the $698,223 were deducted $125,528 of operating expenses and $22,000 of federal income taxes to determine the net ordinary income.

"The principal changes in the corporation's position during the quarter were a decrease of about $2,380,000 in cash and receivables and the acquisition of $400,000 of Commodity Credit corporation 1⅛ per cent notes, due 1945, and of $2,000,000 of American Telephone and Telegraph company convertible 3 per cent debentures due 1956," Lehman said.

He reported that as of Sept. 30 the corporation had 74 per cent of its gross assets invested in common stocks. Cash, receivables and government obligations accounted for 11.4 per cent, other bonds for 8 per cent, and preferred stocks for 6.2 per cent.

Important Portfolio Changes.

Among the more important portfolio holdings during the quarter were the following:

In the common stock group 10,000 shares of Pan American Airways and 12,000 shares of Middle West corporation were added to previous holdings, as were 3,200 shares Electric Auto-Lite, 5,000 United States Rubber, 1,500 American Radiator & Standard Sanitary, 2,200 Congoleum-Nairn, 2,300 Flintkote, 3,200 Otis Elevator, 1,800 Anchor Hocking Glass, 2,000 American Cyanamid, 3,400 California Packing, 1,400 Swift International, 1,800 United Fruit, 2,200 Paramount Pictures, 3,900 Gulf Oil, 5,000 Standard Oil of New Jersey, and 3,300 Burlington Mills.

Other Shares Added.

To the merchandising group were added 8,000 shares of Allied Stores, 2,000 Kress, and 1,700 Sears-Roebuck.

New items are 4,300 shares of Eastern Air Lines, 1,000 Continental Illinois National Bank & Trust company, 3,900 American Bank Note company, 3,500 United States Plywood, 10,000 Warner Brothers Pictures, 5,000 F. W. Woolworth company, and 1,000 Western Union.

Chief decreases among common stock holdings were 4,900 shares of American Air Lines, 2,100 Campbell, Wyant and Cannon, 2,700 Chrysler, 6,200 United Aircraft, 4,400 Westinghouse, 4,900 Commonwealth Edison, 2,500 National Power & Light, and 1,700 North American.

Money Going Into Research Sets New High

About $117,490,000, a new high record, will be spent for research this year by manufacturing industries, Robert I. Lund, chairman of the National Association of Manufacturers' committee on patents and research, announced yesterday.

Of 1,008 companies reporting in an N. A. M. survey, 49 per cent said their 1941 budget was larger than last year's, 43 per cent reported no change in their research outlay, and only 8 per cent reported they were spending less than last year.

The analysis showed these companies are spending an average of 1.1 per cent of their gross receipts on research. The ratios ranged from .2 per cent in food and leather industries to 3 per cent in machinery manufacturing.

The survey revealed small and medium sized companies are spending relatively as much for research development as are large companies.

"Here is tangible evidence of industry's faith in America's future," Lund declared. "In industrial research lies the great hope for reëmployment, for productive application of savings and for the beneficial utilization of war production plants."

The study was conducted by Dr. Karl T. Compton, president of the Massachusetts Institute of Technology and chairman of the association's research advisory committee.

LIFE INSURANCE ANNUAL MEETING TO OPEN TODAY

The 36th annual meeting of the American Life Convention will open today at the Edgewater Beach hotel and continue thru Friday.

"The realization of the part that life insurance must take in the dramatic days that are just ahead has added to the interest in the forthcoming meeting, and it now seems certain that an all-time mark for attendance will be set," the convention announced. "Upward of 800 men and women are expected to attend."

DAY by DAY on the FARM by GAIL COMPTON

Bloat Kills Sheep.

October 5, 1941.

At dusk the sheep came in from the alfalfa field and moved quietly toward the barn on the Du Page county farm. The flockmaster stool at the door watching. Suddenly, above the soft thud of their feet came the harsh sound of labored breathing. One of the ewes in the middle of the bunched animals threw back its head. Twisting and straining, its neck crooked at an ugly angle, the animal gasped for breath.

The flockmaster moved swiftly. Hot water was rushed from the house. Soda was added, and a large syringe full of the mixture was jammed into the ewe's mouth. As the flockmaster worked, another ewe staggered from the group, lowered its head, and coughed. Then the head went back and the ewe began to choke. The rest of the sheep huddled in a corner and watched the scene with frightened eyes.

Effort to Get Air.

From their midst came the harsh sound of restless breathing. The group parted, leaving two lambs alone near the middle of the fold. Their heads were bent and their sides trembled in an effort to get air.

The flockmaster worked desperately, moving from one animal to another. He gripped one of the ewes around the neck and inserted the syringe in its mouth. As he did so, the animal shuddered and died. In the middle of the fold a lamb, her neck at a tortuous angle, slumped to the ground. Then another dropped. And another.

When the flockmaster finally straightened up and surveyed his flock, two ewes and two lambs were dead. In one corner a ewe, so ill it could barely move, began to catch its breath more easily. Another ewe was shaky after a narrow escape.

It Strikes Swiftly.

With the typical swiftness that has made it the terror of all live stock men, bloat had struck the flock. The green alfalfa the sheep had eaten formed gas in their stomachs faster than they were able to get rid of it. The expanding gas bloated their sides and strangled them.

Every possible precaution had been taken while the animals were on the legume pasture but despite this, they were hit so suddenly it was impossible to save the most violently stricken.

The routine the animals followed while on the alfalfa pasture—which both the farm manager and the flockmaster believed would prevent any bloat—follows:

The sheep were not turned onto the legumes until late in the afternoon, when the field was dry. They were allowed to graze from one to two hours. Then they were brought back to the barn.

They're Refused Water.

At the barn they were not allowed any water. They were given some dry oats which they cleaned up immediately. Then a bale of well cured bluegrass hay was broken out to fill them up and counteract any bloating tendencies the alfalfa might have had. Then three or four hours later the flockmaster turned them to water, watching them closely while they drank.

For two weeks this system worked without a hitch and the animals showed no sign of distress. Then suddenly some of the sheep were stricken, and died as they came to the barn to get to their oats.

States' Tax Collections Rise 7 Pct. in Fiscal Year

Washington, D. C., Oct. 5 (AP).—The commerce department reported today that state tax collections for the 1941 fiscal year totaled nearly $4,500,000,000, or 7 per cent more than in the preceding year. The federal government's tax take in the last fiscal year was $7,361,000,000.

COLGATE-PALMOLIVE-PEET COMPANY EARNINGS STATEMENT FOR THE TWELVE MONTHS ENDED JUNE 30, 1941.

Colgate-Palmolive-Peet Company has made generally available to its security holders a Consolidated Profit and Loss Account for the twelve months ended June 30, 1941, such period beginning after the effective date of the Company's Registration Statement for its 125,000 shares $4.25 Preferred Stock (without par value) filed with the Securities and Exchange Commission on February 28, 1940, and which, as amended, became effective on March 18, 1940. Copies of such Statement of Consolidated Profit and Loss Account will be mailed on request to any of the Company's security holders and other interested parties. Such Statement of Consolidated Profit and Loss Account is made generally available to security holders in accordance with the provisions of Section 11(a) of the Securities Act of 1933, as amended.

H. F. Elberfeld, Vice President and Secretary.

Jersey City, N. J., Oct. 6, 1941.

Six Evening Lectures on **PRIORITIES**

First lecture tonight by **Warren G. Bailey**

Mgr., Chicago Office Priorities Division of O. P. M.

7:30 P. M.

Auditorium Y. M. C. A. College

19 S. La Salle St.

REGISTER AT DOOR

People and Events

The Beneficial Management corporation's sales department will open a three day conference today at the Lake Shore club, with sales representatives from all parts of the country attending, Fred C. Eibell, sales manager, said yesterday. Among speakers will be Charles H. Watts, corporation president.

William A. Thompson, vice president and secretary of the Allis-Chalmers Manufacturing company, Milwaukee, has resigned his post after 40 years of service with the company.

The Chicago Association of Credit Men will sponsor the first in a series of lectures on insurance on Oct. 20 in the Merchandise Mart. The series is planned for senior credit executives.

TO HOLDERS OF RECEIPTS ISSUED BY GENERAL ELECTRIC COMPANY, REPRESENTING INTEREST IN FRACTION OF ONE SHARE OF COMMON STOCK WITHOUT PAR VALUE OF RADIO CORPORATION OF AMERICA.

All holders of the above receipts representing interest in fraction of share of common stock without par value of Radio Corporation of America are reminded that the *Receipts become wholly void and of no value unless surrendered for redemption to General Electric Company, 570 Lexington avenue, New York City, on or before November 21, 1941.*

The Receipts were issued to the common stockholders of General Electric Company of record December 16, 1932. The only right now remaining to the holders of the Receipts is to receive their pro rata shares of the net proceeds of the sale of the common stock of Radio Corporation of America set aside against such outstanding Receipts in accordance with their terms. These net proceeds amount to $1.01 for each 1/6 share represented by such Receipts.

GENERAL ELECTRIC COMPANY.
By: W. W. TRENCH, Secretary.

FARM LANDS

Arkansas.

TODAY'S opportunity-land, the famous Ozarks! Free 64-page bargain catalog. United, 7-EG S. Dearborn. State 7975.

Illinois.

FAMILY GARDEN FARM. Almost an acre fine garden soil. New insulated house. Interior needs finishing. Paved road. Electricity. A little ways from Homewood. A real chance for family who sincerely want to help themselves. Price house and land $2,175. Terms. ADDRESS P F 234, TRIBUNE.

IMPROVED FARM—21 acres; 14 rm. house, needs repairs; lots of other sheds, etc.; on main paved state rd.; heart of Butterfield-rd. estate area, east of Glen Ellyn. Price $9,750; $2,000 cash. Poss. next March 1. Address H A 385, Tribune.

5 ACRE FARM, $975. Few minutes drive from Harvey. Paved rd. Electricity. One block to two main concrete arterial highways. $200 cash; $15 mo. handles. Address P C 483, Tribune.

20 ACRE FARM—$5,500; terms; near 22d-st. [if extended]; east part of Du Page county, on main paved road; splendid estate area. Price $5,500; terms; $1,100 cash. ADDRESS H A 386, TRIBUNE.

ONLY $250. 60x300. Gas, electricity, telephone, paved road; no assessments. 1¼ miles to steam and electric transp. $50 cash. $8 per month. ADDRESS N N 488, TRIBUNE.

FARMETTE, 100x630. Rich, high, black land. Fine loc. for vegetables or chickens. Paved rd. Electricity. $695; $135 cash; $9 mo. Nr. I. C. transp. 40 min. loop. Address P E 556, Tribune.

40 ACRE IMPROVED FARM — Large, old homestead, over 13 rooms; main paved highway; abt. 15 minutes N. W. of Berwyn. Price $15,000; terms if desired; [possession March 1]. Address H B 248, Tribune.

GLENVIEW COUNTRYSIDE OVER 2½ Acres. Electricity. Paved road. $225 cash $15 mo. Conv. St. Paul trans. ADDRESS O S 371, TRIBUNE.

BEAUTIFUL WOODS—Nearly 15 acres; runs thru live creek; paved road. Price $2,500; $500 cash. Conveniently west of Chicago, via Roosevelt-rd. Address H B 249, Tribune.

140 AC.—Five miles from Aurora; 110 ac. under plow; 15 ac. pasture; balance slough $14,000. Address K 561, Tribune.

CHICKEN FARM—9,000 sq. ft.; 30 minutes from the loop. Full price $135; $1 a week. ADDRESS P E 238, TRIBUNE.

160 ACRE farm, good bldg., 50 miles s. w. Chi. Owner, R. N. Herren, Oswego, Ill.

Illinois.

WESTERN-AV. — Over 2 acres; electricity, paved road; $100 cash, $8 month; conv. I. C. transp. Address P E 555, Tribune.

Illinois.

PUBLIC SALE SAT., OCT. 11TH, 2:30. 210 ac. Messinger farm; 45 mi. S. of Chicago [1 hr. from World's Greatest Mkt.]. Just off Rt. No. 1 on Rt. No. 17, ½ m. East of Grant Pk. Best of land; gd. bldgs.; same family 100 yrs.; inspt. bef. the sale. Carey M. Jones, 330 N. Austin-blvd. Village 8500.

PICTURESQUE FARM—Main state highway, just off Roosevelt-rd., east of Wheaton; 10 highly productive acres; opp. large golf course; $9,750; $2,000 cash; poss. next March 1. Price $2,500; $500 cash. Address H B 247, Tribune.

140 ACRE farm—Good land and bldg.; Fox river frontage. N. Tripp, Oswego, Ill.

Indiana.

40 A.—5 RM. hse., barn, pltry. hse. Rich soil $2,200; $400 dn., bal. $15 mo. 75 A. 6 rm. hse., barn, pltry. hse. Rich soil. ¼ mi. beaut. scenic r. frtg. with 15 A. timb. $3,800; $500 dn., bal. $20 mo. Other bargs. Any size. Free list. A. L. Olson, Knox, Ind.

LAND, buildings, equipment, and cattle—200 acres, dairy farm, Northern Indiana. $9,000 will handle. Superior 1547.

Kentucky.

600 ACRE grain and stock farm—Handsome brick home; 12 rooms and bath. One of the most attractive farms in Kentucky. Will sell for division. 45 mi. from Nashville, 175 mi. from Louisville. One day's drive from Chicago. Write immediately. W. C. Edmiston, Supt. of Schls., Guthrie, Ky.

Michigan.

COUNTRY HOME—Edge village; S. W. Mich. Gd. 6 rm. hse.; elec. lts., bath; acre land. $1,950; ½ cash. Address H C 67, Tribune.

FREE farm list—S. W. Michigan; all kinds; all sizes. ROESSLER, 140 S. Dearborn.

Wisconsin.

RAILROAD land grant lands, $4 to $5 per acre for good farm land adapted for dairying, live stock and grains; good roads, water, town and markets. Send for booklet No. 5. S. S Claar, Land Dept. Soo Line Minneapolis, Minnesota.

GOING farm—250 acres. New, modern buildings. $160 acre. Across line in Wis., E. of Rt. 41. Address P G 84, Tribune.

Miscellaneous.

BIG FREE CATALOG—1290 bargains, farms many states. STROUT REALTY, 7-J So. Dearborn-st.

WANT AD INDEX

TO PLACE A WANT AD CALL SUPERIOR 0100

Ask for a Want Ad-Viser or call at Want Ad Offices, Tribune Tower

Open Weekdays: 8:00 A. M. to 10:00 P. M.
Sundays: 9:00 A. M. to 6:00 P. M.

and 1 South Dearborn

Open Weekdays: 8:30 A. M. to 7:00 P. M
Except Fridays
Fridays Only: 8:30 A. M. to 9:00 P. M.
Sundays: Office Closed All Day

	Page.	Col.
Apartments—See To Rent		
Arts and Antiques	30	8
Auction Sales	30	8
Automobiles—		
Autos, Trucks To Rent	31	8
Loans	31	4
Repairing and Accessories	31	4
Tires	31	4
Trailers, Passenger and Utility	31	4
Trucks	31	4
Used Automobiles—For Sale	31	1
Wanted	31	8
Barter and Exchange	30	6
Bar and Store Fixtures	30	6
Bicycle and Motorcycles	31	4
Board and Lodging	29	6
Boats, Yachts, Etc.	29	5
Building Material	28	4
Brick	28	4
Heating and Plumbing Supplies	28	4
Building and Remodeling	28	4
Business Opportunities—		
Business Equipment	31	6
Businesses For Sale	31	5
Business Service	31	6
Concessions, Locations and Leases	31	6
Distributors	31	6
Manufacturing	31	6
Partnerships and Investments	31	6
Wanted	31	6
Business Personals	28	4
Business Directory	29	5
Cameras and Optical Goods	29	5
Cemeteries	24	6
Clothing, Furs, Etc.	30	5
Coal and Wood	28	3
Collections	29	5
Dancing Schools	29	5
Death Notices	24	6
Dogs, Cats and Pets	28	4
Dressmaking and Millinery Schools	29	5
Employment Agencies—Men	27	4
Employment Agencies—Women	29	1
Financial Service	30	8
Fuel Oil	28	3
Garages	31	4
Help Wanted—Men	26	6
Help Wanted—Men	27	1
Help Wanted—Women	28	5
Help Wanted—Women	29	1
Horses, Harness, and Wagons	26	5
Hotels and Apartment Hotels	29	6
Home Furnishings and Furniture	31	7
Home Furnishings Wanted	31	8
Household Appliances	30	6
Houses—See Real Estate To Rent		
Instruction	31	6
Jewelry, Old Gold, Etc.	28	3
Legal Notices	30	8
Loans—Personal and Business	30	7
Lost and Found	28	4
Machinery and Equipment	28	3
Mausoleums and Monuments	24	6
Miscellaneous [For Sale]	30	1
Wanted	30	1
Mortgages [See Real Estate Loans]	30	5
Motorcycles and Bicycles	31	4
Moving, Storage [See Business Direc.]	29	5
Musical and Dramatic	29	5
Musical Instruments	29	5
Office Furniture and Devices	30	6
Personal	28	4
Pianos [See Musical Instruments]	29	5
Printing Machinery and Supplies	31	8
Radios, Supplies and Service	31	8
Real Estate—		
Acre Property	30	5
Apartment Buildings	30	5
Business Property	30	5
Estates Property	30	2
Farm Lands	26	1
For Exchange	30	5
Houses	30	2
Houses Built to Order	30	3
Industrial Property	30	1
Loans, Mortgages	30	5
Real Estate Service	30	5
Resorts	30	5
Suburban	30	3
Vacant	30	3
Wanted	30	5
Sewing Machines	26	5
Situations Wanted	28	2
Sporting Goods	30	8
Stocks and Bonds	30	5
Store and Bar Fixtures	30	6
Stoves [See Household Appliances]	30	6
To Rent—		
Apartments	29	7
Apartments and Rooms to Share	29	7
Farms	30	1
Floors and Lofts	30	1
Furnished Apartments	29	8
Furnished Apartments	30	1
Houses [City and Suburban]	29	7
Industrial Property	30	1
Offices and Shops	30	1
Rooms	29	6
Stores	30	1
Travel	28	4
Trade Schools—Men	28	1
Trade Schools—Women	29	4
Typewriters and Supplies	30	6
Undertakers	24	5
Vacuum Cleaners [See Hshld. Appl.]	30	6
Wanted—To Rent—		
Apartments	30	1
Houses	29	7

SEWING MACHINES.

SINGER, consoles—Like new, $39.50; port., $22.50; dropheads, $7; tms. 5455 Madison.

WE PAY CASH FOR USED SEWING MACHINES. ANY MAKE. KEDZIE 1300.

HORSES, HARNESS, AND WAGONS.

WANTED—Saddle horses to board. Murphy Stables, Higgins-rd., between Cumberland and East River-rd.

HELP WANTED—MEN.

Stores and Offices.

ACCOUNTING WORK—Young man wanted in manufacturing concern; cost knowledge preferable; salary depends upon experience. Write about yourself in detail. Address P L 312, Tribune.

ASST.-bkkpr.—Social security, pay roll, billing exp.; expert at figures; co-operative; out of town defense project; good pay. Address P P 501, Tribune.

AUTO ACCESSORIES STORE SALESMAN. Small, aggressive chain wants a real live wire, age 21-35, who has the pep, personality, and exp. to win friends and develop into store manager. Must know parts, tires. Good salary and excellent future. Give exp., refs., phone number. Address P F 141, Tribune.

BOYS—17 yrs. and over; steady position; 40 hr. wk.; no experience necessary; good pay. N. Shure Co., Adams and Wells.

BUTCHERS—3; high class; experienced. Address P H 104, Tribune.

CLERK—General office, growing concern; near N. W. side; freight traffic exp. preferred but not essential. Draft deferred. Give nationality and full particulars. Address P G 541, Tribune.

CLERK—Tool and machine co. Must have background of shop experience. General work, typing, figuring, etc.; $27.50 per week. Men up to 35. Write fully. Address O X 375, Tribune.

CLERK—Young man to do general work in hardware store. Exp. preferred. Steady. ADDRESS P G 538, TRIBUNE.

CLERK—For fruit-grocery store; experienced; steady work; references. Call between 8-11 a. m., 1566 E. 53d-st.

CLERK—Grocery and fruit store, 20-30; exp.; good pay. 7015 Glenwood, today.

COLLECTOR with auto—Expd.; under 30; small loan Co.; salary and auto expense; good future. Rm. 200, 40 N. Dearborn.

CURRENCY exchange operator—To take charge of long established location on near west side. Best wages and working conditions. Capable assistant. Address P E 112, Tribune.

FANFOLD biller—Must be very fast and accurate. State salary expected and give past experience; evening work. Address P J 165, Tribune.

FRUIT and vegetable clerk—Exp.; neat and clean; live north; no eve. or Sunday work. Apply after 2: Bosshart Bros., 5035 N. Clark.

FRUIT and grocery clerk—Must be expd.; steady work. 5267 W. North-av.

FURNITURE warehouse stock man—Good pay. Steady. 12th Street Store, Halsted and Roosevelt-road.

GROCERY clerk—Must be exp. Can also use del. boy with bicycle. 2618 Division.

HARDWARE and paint clerk—Retail experienced; nr. loop; opportunity for future. Address P B 260, Tribune.

High School and Junior College Graduates. Excellent opportunities for high grade, ambitious young men between the ages of 17 and 20, who will be trained in production planning and scheduling, or in the preparation of cost accounting records, payroll information and stock records. Apply employment department AUTOMATIC ELECTRIC CO., 1019 W. Van Buren-st., between 8:15 and 11:30 a. m.

JR. SALESMAN. Well known jewelry firm has permanent position open on a salary basis for young man with some retail experience. Call State 4700, Mr. Krisor.

LIQUOR clerk—For combination store; experience necessary. Call Armitage 1348, after 11 a. m.

MAN—Young, draft deferred, familiar with photoengraving, for sales work; good opportunity; give full particulars. Address P H 567, Tribune.

MAN—For cost and system work with progressive mfg. co. on Northwest side. Give details, training, exper., age, salary desired. ADDRESS P G 376, TRIBUNE.

MAN—18-20 yrs.; clerk, retail stationery str. Exp. not nec. Address E 246, Tribune.

MEN. Immediate openings for qualified men as stock helpers, warehouse and labor work. SEARS, ROEBUCK & CO. Homan and Arthington-sts. Rm. 19, Administration Bldg.

MINNESOTA company has immediate excellent opportunity for first class experienced inside collection man in industrial installment finance business. Must be Christian, good correspondent, and well qualified to handle large accounts. Age 25 to 35 preferred. Give complete history and experience in first letter. Address H M 47, Tribune.

OFFICE BOY—NEAT APPEARING. 43 W. MONROE.

PLUMBING AND HEATING DEPT. MANAGER. Must be experienced. Exceptional opportunity. Chance for advancement. Apply in person. GOLDBLATT BROS., State and Van Buren, 10th floor, Central Employment Bureau.

SALES CORRESPONDENT—With some technical training in radio; good future; state age, education and salary desired. ADDRESS P F 103, TRIBUNE.

SEVERAL young men—Age 20-27, single preferred, to start as stock men trainees in 5c-$1 stores; real opportunity for those who are willing to work and intelligent enough to earn promotions; should be free to leave town. Apply Monday, 9:30 a. m. Neisner Bros., 3231 Lincoln-av., Mr. Rosenthal.

SHOE SALESMEN. MEN'S WEAR SALESMEN. Part time work available for experienced salesmen. Apply Central Employment Office, 4th floor. WIEBOLDT'S, Ashland, Monroe and Ogden.

SPECIALTY SALESMEN—Exp. selling autos, appliances, credit jewelry, etc. to qualify as store managers, out of town for natl. organization. Perm., salary, comm., and weekly bonuses. Address T 200, Tribune.

STENOTYPE operator wanted—Experienced, for training on court reporters' office; furnish particulars as to education, age, sex, speed, etc. Write Carney, Koester & LeBow, 151 W. Wisconsin-av., Milwaukee.

STENOGRAPHER—Male, high school education, accurate transcribing and typing; an excellent chance for an extra bright young man. Call Lawndale 0375.

STOCKRM. work; young men, 18 to 21, for miscel. work; starting salary $75 to $85 a mo. Fast advancement. 1925 S. Michigan.

STOCK men and stock boys. Stebbins Hardware Co., 15 W. Van Buren.

STOCK clerk—Young man. 214 S. State. NEWART CO.

STRONG young man for assistant stock man; hospital; references required; starting salary $75 mo., meals and laundry; ph. Diversey 9621 bet. 9-3:30 Monday only.

TYPIST and General Office Work.—Intelligent young man in early 20s. Speed and accuracy required in typing. Experience not essential. Good salary and opportunity with established concern. State nationality. Address O Y 118, Tribune.

UNUSUAL OPPORTUNITY TO LEARN BANKING for yng. men, 17-20, white, good starting sal.; unus. promotional possibilities; tuition paid to banking school, vacation with pay; submit qual., educ., nationality, age, favorite studies; gd. refs., and if poss. a snapshot. Address P D 56, Tribune.

WAREHOUSE work—Young man, no experience necessary. Address P J 166, Tribune.

WINDOW TRIMMER—Expd.; by live chain store organization; auto accessory experience desirable; must have car; good opportunity for live, young producer. Address P H 328, Tribune.

WINDOW display man—Young; experienced; So. suburban town; 25 mi. from Chicago; write qualifications; salary expected. Address P H 561, Tribune.

WINDOW TRIMMER. Dept. store exp.; part or full time. ADDRESS O L 263, TRIBUNE.

YOUNG MEN. Opportunities for young men 17-20 yrs. of age to obtain permanent full time work—stockroom, warehouse, packing, order filling, messenger and other jobs available. Day or night work. Experience helpful but not necessary. We will train men for this work. Apply Monday or Tuesday, Employment office, 4th floor. MONTGOMERY WARD, 619 W. CHICAGO-AV.

YOUNG men—16 to 20, for order dept., publ. Must be neat appearance. Apply 7 p. m. tonight. Comm. Rm. 1003; 30 E. Adams.

YOUNG man—Must be husky; for packing and order filling departments. Continental Products, 2036 S. Michigan-avenue.

YOUNG man—For stock work and errands. Good oppor. 4009 W. North-av. Mr. Block.

Executives and Managers.

REPRESENTATIVES. Fast growing auto finance corp. has openings for experienced representatives to train as managers; good education and executive ability essential; age 28 to 38; good sales record and auto finance dealer contact experience prerequisite. Our employes know of this ad. Write, stating present salary, experience and age. Address O J 400, Tribune.

DISTRICT MANAGER. Firm expanding needs man with ability. Must have car and be able to furnish record of employment and earnings for past 5 years; capable of handling men; good character, loyal, and dependable; possess above average sales knowledge. Letter in detail; all replies confidential. Salary and expense. Address G Y 160, Tribune.

HAVE opening for executives—Experienced in sale of detergents to milk and bottling industries, hotels and institutions. Real opportunity for permanent connection. Ph. Ardmore 5239, 1-3 p. m. for appt.

LUMBERMAN—With wholesale experience, to start and manage wholesale department. Excellent opportunity right man; Chicago. Give age, exper. Address P D 163, Tribune.

HELP WANTED—MEN.

Executives and Managers.

YOUNG RETAIL MANAGERS. Young Retail Floorman. Department Manager. STEADY WORK. GOOD SALARY. Pleasing manner and good appearance essential. Exceptional opportunity. It will pay the right man to investigate. Position will establish you permanently with this most successful, fast-growing large store. AT ONCE. MORRIS B. SACHS, 6638 SOUTH HALSTED-ST.

SALES manager wanted to organize a new group of men to do direct selling to homes. Product nationally known and so advertised over radio. No shortages due to defense. Product of educational nature recognized by child psychologists and educators. Write your qualifications, including age and education, for interview. ADDRESS N D 443, TRIBUNE.

SALES MANAGER. Approved applicator of Johns-Manville materials in city of 50,000 population in the middle west needs sales manager for re-roofing and siding department; give experience, references, age, and other pertinent information in letter. Address P G 79, Tribune.

Boys.

BOYS 16 YEARS AND OVER. Get Started in Business. Take advantage of openings now available. Good pay. Permanent, interesting work. Vacations with pay. With or without bicycles. Assignment near your home. APPLY MR. COUGILL, EMPLOYMENT DEPT. THE WESTERN UNION TELEGRAPH CO., 417 S. LA SALLE-ST.

BOYS. Immediate openings for qualified boys, 17 to 20 years for order fillers, packers and bin loaders. SEARS ROEBUCK & CO. Homan and Arthington-sts. Rm. 19, Administration Bldg.

USHERS—16-19 yrs. of age, full time steady work, good oppor. Balaban & Katz Theaters. Apply empl. office, Chicago Theater, Mon., 10 a. m.

OFFICE BOYS. 1941 high school graduates; large, long established loop organization; steady job with excellent opportunity for advancement; 5 day 40 hour week; $65 per month to start. Please write fully, including tel. number. ADDRESS O K 219, TRIBUNE.

BOYS. 16 TO 19 YEARS; STEADY WORK; GOOD PAY; CHANCE FOR ADVANCEMENT; NO EXPERIENCE NECESSARY. BRING BIRTH RECORD. ROOM 21, 166 W. VAN BUREN.

BOYS—18 and over, mechanically inclined, for factory work; S. Side; beginners considered; state age, nationality, experience and all former phases of employment and wages desired. Address P P 578, Tribune.

OFFICE BOY. High school graduate; must be 17 years of age, bring birth certificate. W. F. HALL PRINTING CO., 4600 Diversey-av., employment dept.

Alert Boys and Young Men for order-fillers and checkers. Good pay; advancement if merited. Apply between 8:30 a. m. and 4 p. m. A. C. McCLURG & CO., 333 E. Ontario-street.

BOYS—UNDER 22 for factory work; West Side; steady; chance for a future. Give details, experience, etc. Address P H 377, Tribune.

YOUNG man—Strong, white, between 17-20 for errands and general work. Must know city and be well recommended. Permanent. Opportunity for advancement. Aply 325 W. Jackson, Room 715.

BOYS, 18-22—Neatly dressed, with fair educ., free to travel, assist mgr. on circ. sales campaign; steady work; transp. furn.; expenses advanced; comm. Apply Mr. Henry, 1104 S. Wabash, Room 80; 10-2.

Boys—Light Factory Work. HANDLING LOOSE EXCELSIOR. Protection Products Co., 615 N. Aberdeen.

YOUNG men—16 to 20 yrs.; neat appearing; outside circ. work. Exp. unnec. Salary bonus. Steady work. Rapid advancement. 343 S. Dearborn, Rm. 708.

BOYS—17 to 20 years old; good positions; shipping room and stock clerk; chance for advancement. 5 N. Wabash-av., 11th fl. Call mornings, 8:30 to 10.

BOYS—18 to 21; steady work; good pay; chance for advancement; with or without experience; apply Delicatessen Dept. Logan Dept. Store, Milwaukee-Kimball-Diversey.

BOYS and young men—With and without bicycles, to work mornings; also 10 all day boys; average 50 cts. per hr. Cannonball Special Delivery, 600 S. Dearborn-street.

OFFICE boy—17-19; H. S. grad. who wants future in sales or accounting. Must be neat. Good vocabulary. We will train. 225 W. Huron, 4th floor.

STUDENT—4-9 p.m.; mailing dept.; nr. n.w. side; draft deferred. State nat. and full particulars. Address P G 430, Tribune.

BOY—18-21; as helper in animal laboratory; no exper. necessary; state education and goal. Address P D 343, Tribune.

BRIGHT BOY—BEGINNER, 17-18 YEARS OLD, FOR STOCK ROOM. EDWARD DON & CO., 2213 S. LA SALLE.

BOYS—White; light factory work; days and nights. 14 N. Peoria, 5th floor.

YOUNG man—White; between 17-20; permanent future. Apply 36 S. State-st., 1518.

BOY—Errands; neat; chance for advancement. Rm. 1800, 55 E. Washington.

DELIVERY boy—Steady work, for dental lab. on north side. Address P H 184, Tribune.

BOY—For shop and errands. Living N. W. side; 5 days $15. Monroe 3555.

BOYS—For factory work; steady jobs. Apply 674 N. Kingsbury, 4th floor.

ERRAND boys—Chance to learn dental lab. work. Rm. 2030, 55 E. Washington-st.

USHERS—18-21; exp. not nec.; steady work. Apply morning, theater, 11 N. Clark.

BOY—Errand work; in dental lab.; learn trade; $12 start. 3166 Lincoln, Rm. 300A.

BOYS—Age 17 to 19; 37½c an hour. 220 W. Huron-st., 5th floor.

Professions and Trades.

APPRAISERS—Exper. mechanical and architectural, by natl. organization; state age and exper. Address P E 110, Tribune.

APPRENTICE—Commel. photography; $15 wk. start. De Lacy Studio, 917 N. Franklin.

ASSEMBLERS. Expert in assembling small electrical apparatus. Must be able to work from blue prints. Give full particulars, including age and experience. ADDRESS P H 126, TRIBUNE.

ASSEMBLERS—With electric clock experience. General Engineering and Manufacturing Co., 1544 Park-pl., Des Plaines, Ill.

ASSEMBLER—Middle aged; wire binding; steady work; 40c an hour; references. Address P H 186, Tribune.

ASSEMBLERS for light factory work. Auto Radiator Mfg. Co., 2909 Indiana-av.

ASSEMBLY work—Light factory, 17 to 40. American Toy, 725 S. La Salle-street.

Auto. Screw Mach. Oprs. who can operate and set up on B. & S. or multiple spindle machines as Davenport and Gridley for national defense work. Excellent working conditions and some overtime. Apply CHICAGO FLEXIBLE SHAFT, 5600 ROOSEVELT-ROAD.

AUTO Mechanic—Oldsmobile exper.; west sider preferred. Steady position. State salary and exper. Address P D 322, Tribune.

AUTO MECHANIC—Must have own tools. Apply, 3935 ARCHER.

AUTO MECHANIC—A1. GOOD SALARY. 3251 OGDEN-AVENUE.

AUTO body and fender man, and refinisher; A-1. 310 W. 69th-st.

AUTO BODY AND FENDER MEN. 2421 SOUTH PARK-WAY.

AUTO MECHANICS—Experienced; steady. 2421 SOUTH PARK-WAY.

BANK boy—With or without exp.; steady job. Shoreline Press, 1135 Chicago-av., Evanston.

BARBER—Expd. man for men, women, and children; no shaving; steady. Sabath Dept. Store, 7167 W. Grand-av.

BARBER—Also manage shop; location betw Gary-Hammond. Call Hammond 5765Y2.

BARBER—Must be 1st class; young American pref. 6636 N. Clark.

BENCH HANDS. Exp. in close fitting on large work. Miehle Printing Press Mfg. Co., 14 S. Damen.

BOOKBINDER—Expd. on library work. Burgeier Book Bindery, 30 S. Jefferson.

HELP WANTED—MEN.

Professions and Trades.

BRICKLAYERS — MASONRY LABORERS. UNION. 1218 S. WESTERN.

CABINET refinisher—Experienced in refinishing and repairing radio cabinets. Apply 9:30 a. m.-10:30 p. m. only. Allied Radio Corp., 841 W. Jackson-blvd., 7th fl.

CABINET Makers—Expd. on upholstered furn. Pullman Couch Co., 3759 S. Ashland.

CABINETMAKER—Furn. repair shop; good pay; stdy. for gd. man. Lindwall, Win. 145.

CABINET MAKER—Must be experienced. Apply 627 W. Lake-st.

CABINET maker—Also furniture finisher; expd. 2816 E. 79th-st. Saginaw 1122.

CANDY—HARD CANDY MAKERS, SPINNERS and HELPERS; bonus for night work. APPLY 421 W. ERIE.

CANDY Makers, Helpers, and Factory Laborers. BUNTE BROS., 3301 Franklin-blvd.

CANDY factory helpers and pan man—Commercial Candy Mfg. Co., 3035 W. Ohio.

CARPENTERS — Rough carpenters, with tools. Must be fast. 3737 N. Clark.

CASH register repairman—Apply C. A. Gaines, 732 W. Wisconsin-av., Milwaukee.

CHEMIST—Experienced in dyestuff and industrial chemicals; give complete details in application. ADDRESS P G 358, TRIBUNE.

CHINA DECORATOR—EXPERIENCED. SANDEL MFG. CO., 2801 S. HALSTED.

CLOTH spreaders—Exp., for cotton goods; some exp. with cutting machine necessary. State age, qualifications and salary expected. Address P D 54, Tribune.

CUTTER-Spreader—Under 30; also young man, 18 to 21, for ladies' underwear factory. Address P J 196, Tribune.

DENTIST WANTED. Expd. in extraction and oral surgery. State qualif. Address P G 563, Tribune.

DENTAL mech.—Plaster man and polisher. Marvel Dental Co., 343 S. Dearborn.

DETAIL MAKERS. Experienced in making small metal parts for electrical apparatus or men with varied machine experience on production work. Must be able to read blue prints. State age and experience in detail. ADDRESS P P 526, TRIBUNE.

Die Makers. Three men to work on the repair of large dies; starting rate $1.10 per hour. Plant located on west side in Austin. Permanent position. In reply please give experience and last three employers. Address P H 150, Tribune.

DIE MAKERS. Must be first class. United Specialties Co., 9705 Cottage Grove.

ELECTRIC MOTOR REPAIR MAN for rewinding. Give full particulars. Address P J 162, Tribune.

ELECTRICIAN—Union, for light and power, on new construction, in and around Chicago. Address O S 239, Tribune.

ELECTRICAL repairmen and apprentices. Address P E 111, Tribune.

EMBALMER. — Single, Catholic; Chicago, North Side. Address P B 266, Tribune.

EXEC. ENGINEER—Cornell M. E.; 20 years' exp. analysis mtl. movements, industrial handling, dept. and machinery arrangement. ADDRESS E 412, TRIBUNE.

FACTORY work—General; men 18 to 45. Apply Replogle Globes, 315 N. Hoyne-av.

FENDER MAN—MUST BE A1. 5807 W. CHICAGO-AV.

FINISHER—For high grade furniture. Must be expd. 627 W. Lake-st.

FIREMAN—For high pressure boiler; maintenance man; steady job; good home; must be reliable and not drink. Address O Y 391, Tribune.

FLAT ROOFERS for tar and gravel roofs. Phone Crawford 2694.

FLOOR INSPECTOR. SCREW MACHINE PARTS. TOUREK MFG. CO., 4701 W. 16TH.

FOREMAN. Final inspection department. Accurately machined steel parts. Must be able to supervise the organization of the department. Address P C 125, Tribune.

FUR CUTTER WANTED. 5503 S. MICHIGAN-AV.

FUR cutter—All around man; and finisher, man or woman. Brookfield 5720.

GAS station attendant—Greasing experience; steady; good oppor. 6655 S. California.

GAS station attendant and greaser—Experienced. Apply 3935 Archer.

GAS station attendant—Must know greasing and tire work. 3500 N. Halsted-street.

GAS attendant—Under 28; must grease; $32.50 to start. 1300 N. Cicero-avenue.

GENERAL MACHINISTS. TOOL MAKERS. ALSO Bullard boring mill operators. Horizontal boring mill operators. Internal and external grinders. Gear grinders. Milling machine operators. Turret lathe operators. Radial drill press operators. Precision inspectors. TOP WAGES. Write fully of past exper., references, age, please give phone number. Write: Box 190, La Grange, Ill.

GREASERS—Expd. for super service station. Good salary and comm.; 6 day week. Apply 32 W. Garfield-blvd.

GRINDER operator — Cyl.; tech. hi. school grad.; young; some exp.; ex. opp. Hay. 3710.

HAND laster—Expd.; on new shoes; must be good. 935 N. Damen-avenue.

HAND sander—Thoroughly experienced. French furniture frames. Nevada 0776.

HAND mounter—Also do casting. Address P E 169, Tribune.

HARDWARE packer — Experienced. Phone Monroe 8811.

IGNITION and tune-up man—Experienced. Apply 1706 Larrabee.

INSPECTOR, marker; also men for shipping and fancy washer in cleaning plant; experienced. Rogers Park 4090.

INTERNAL grinder Exp'd on Heald Own setups. Young. H. S. grad. Haymarket 3710.

JEWELER—All around platinum worker on hand made jewelry; sml. shop. Opp. for interest in bus. Address P G 527, Tribune.

JEWELER—First class repair man. Address P H 190, Tribune.

JOBS OPEN FOR machine repair men, bench, lathe, turret lathe grinder operators and Cincinnati centerless grinder operators; toolroom experience desired but not essential. ADDRESS P J 576, TRIBUNE.

JR. WATCHMAKER. Permanent, salaried position open for aggressive young man for Chicago's foremost retail jewelers. Call State 4700, Mr. Krisor.

KNITTERS—On link and link mach. Novelty Knitting Mills, 2133 Milwaukee-av.

LATHE HANDS. Tool room exper., the men we want must have at least 5 years' exper. Good pay, steady work. Must be willing to work overtime. Aircraft and Diesel Equipment, 4401 N. Ravenswood.

Lathe and Grinder Hands. Experienced. Good positions for competent men. Address P L 313, Tribune.

LAUNDRY route man—To join our sales force. Ambitious man with selling experience preferred. 4242 Belmont-av.

LAUNDRY. Young man for call office; shirt marking. South Shore Laundry, 7391 S. Chicago-av.

LINOLEUM layer—Must be expd.; good salary; steady. 4244 Madison. Van. 4283.

MACHINE DESIGNER. 1st class man, experienced on small machine tools such as lathes, grinders, and drill presses. Wanted by Milwaukee concern. Give complete data in 1st letter regarding experience, age, and salary expected. Address P H 517, Tribune.

MACHINISTS. Engine and turret lathe operators cylindrical grinders and automatic screw machine operators; good pay; steady work; no labor trouble; state age, experience, and salary expected. ADDRESS P H 147, TRIBUNE.

MACHINE OPERATORS. For Gear Cutters, Fellows Shapers, Engine and Turret lathes, External grinders, and Gridley automatics. Can Use several bright mechanical minded boys, over 18 yrs. American Gear Mfg. Co., 6645 W. 65th.

MACHINE DESIGNER in research division of a rapidly growing concern manufacturing a specialized product in the steel industry. The growth of this business does not depend upon the present national emergency. Address O L 320, Tribune.

MACHINISTS WANTED. TOP WAGES. Apply Saturday, Sunday, Monday, 8 a. m. to 8 p. m. 243 W. Root-st.

Machine Tool Repair Man for work on lathes, milling machines, internal, external and Norton grinders; state salary required. Address P H 301, Tribune.

MACHINISTS, 4—All around precision work, at least 5 yrs. exp.; steady; gd. pay; gd. working cond.; 8:30-6:30 Monday. Bird White Co., 2557 W. Lake.

MACHINIST—Milling machine or lathe exp. Young, tech. high school grad; tool work. Haymarket 3721.

MACHINIST—GOOD OPPORTUNITY. 1148 W. CHICAGO-AV.

MACHINE hand—On sash sticker. Tennoner. Experienced. 6029 W. 31st-st., Cicero.

MAN—TO INSTALL AUTO GLASS. STEWART 3909.

HELP WANTED—MEN.

Professions and Trades.

MACHINE OPERATORS

Milling machine, lathe, and hand screw machine operators with at least 5 years' production experience for work in a large manufacturing concern. Give full particulars. ADDRESS P F 305, TRIBUNE.

MAN with experience in packing glassware chinaware; fragile mdse.; good opportunity. Debs Hospital Supplies, 205 W. Monroe.

MAN—Packing small items. Must be exp.; steady. B. L. Marder Co., 754 W. Lexington.

MARKER, 1ST CLASS

Also able to make templates for structural iron.
NEW CITY IRON WORKS, 5401 S. WESTERN-BLVD.

MECHANIC—That wants to be his own boss. Take care of fleet of trucks at night. Steady yr. 'round work. Good pay. Very mod. and clean place to work. Must have own tools. Cooper-Pollock, Ford-Mercury-Zephyr dlr., 183 N. York-st., Elmhurst.

MECHANICS—A1 with truck exp. Apply Diamond T Motor Car Co., 320 S. Sangamon.

MECHANIC—Experienced on all cars; good salary. 5000 S. Damen. Hemlock 4043.

OPERATORS wanted—For two color Miehle presses in Union shop; state references and salary expected. Must be willing to leave the city. Address H M 25, Tribune.

PACKING HOUSE

Men and Women

HOG BUTCHER
HAM BONERS
TRIMMERS
and Experienced
Packing House Workers

RATES:

HOG BUTCHERS from 75c per hour up.
HAM BONERS—92c per hour.
SAUSAGE STUFFERS—85c per hour.
GIRLS—53c to 62c per hour.
GENERAL PACKING HOUSE WORKERS—72½c to 81c per hour.

Some workers are engaged in a wildcat strike now in progress in violation of a contract. All reasonable protection is being provided. Over 100 employees are working and many hundreds are also working in similar plants.

REPORT AT ONCE TO
MR. PALMER, EMPLOYMENT MANAGER.

AGAR
Packing & Provision CORPORATION
4057 SOUTH UNION-AV.

PACKERS

Full and part time work for experienced packers. May lead to permanent work. Apply Employment Office, 4th floor, 9:30 a. m. until noon.
WIEBOLDT'S
Ashland, Monroe, and Ogden

PAPER WAREHOUSEMEN

Must have exp., good opportunities for advancement. Address P D 359, Tribune

PAPER JOGGER

[illegible]

PATCHERS AND FINISHERS—Experienced on radio cabinets; steady work. [illegible]

PATTERN maker—Experienced [illegible]

PHOTOGRAPHER—Expd. with car, for home portraits. [illegible]

PHYSICIAN WANTED

[illegible]

PRESSERS

[illegible]

PRESSMEN

[illegible]

PRESSMAN—Experienced on Miller-Kluge [illegible]

PUNCH press foreman [illegible]

RADIO TECHNICIANS

[illegible]

RADIO SERVICE MAN

[illegible]

RADIO SERVICE MAN—[illegible]

ROOFERS AND HELPERS.

[illegible]

ROUTER HANDS—EXP. ONLY. [illegible]

SCREEN CUTTER [illegible]

SERVICE mechanic [illegible]

SHOPMAN [illegible]

SPRAYERS [illegible]

STOCK MEN

[illegible]

STOCKMEN FOR WAREHOUSE. [illegible]
Netcher's Boston Warehouse

STOVE repair man [illegible]

TAILOR [illegible]

TOOLMAKERS [illegible]

TOOL GRINDERS

with toolroom experience to grind form and single point tools. Address O K 87, Tribune.

TOOL crib [illegible] Address P H 550, Tribune.

HELP WANTED—MEN.

Professions and Trades.

TOOL MAKERS
TOOL GRINDERS

We need men who have a number of years' experience and are willing to work overtime. Good pay for the right men. Phone Longbeach 3742.

TRANSFORMER engineer—Take full charge small plant. Arlavox, 430 S. Green.

TURRET LATHE OPER'TOR

Several men wanted on Warner and Swasey screw machines. Steady work; good pay. Only experienced men need apply. 4401 N. Ravenswood-avenue.

UPHOLSTERER—Able to cut and take cgre. union shop. Only high class man wanted. Martin Tauber, 904 S. Michigan.

UPHOLS.—Seats and backs; chrome and wood chairs. Prochep, 1308 N. Halsted.

WANTED—Man to fit trusses; unusual business opportunity. Bayneway Surgical Appliance Co., 927 W. Wells-st., Milwaukee, Wis.

WATCHMAKERS

Large organization has several permanent openings for good fast watchmakers. Top salaries for good men. State all qualifications and former employers in first letter. All replies confidential. Address P H 107, Tribune.

WATCH repairman—Experienced with complete knowledge of operating department for progressive jewelry store in Western Michigan city. Permanent position, give complete detail of experience. Address H M 27, Tribune.

WATCHMAKER—EXPERIENCED. GOOD SALARY. STATE 6265.

WATCHMAKER—Exp.; stdy.; list refs.; state sal. desired. Address P E 174, Tribune.

WIREMEN

experienced in wiring, soldering, and assembly of electrical equipment. Give full particulars, including age and experience. ADDRESS P F 301, TRIBUNE.

YOUNG men—Must be industrious and desirous of learning sheet metal trade. M. Block & Sons, 2511 S. Calumet.

Butlers, Chauffeurs, Housemen, Etc.

CHAUFFEUR-BUTLER fairly experienced; A-1 city refs. Address P G 539, Tribune.

Pharmacist.

ASSISTANT or expd. apprentice—Good pay to willing worker. Young man preferred. Mont-Clark Drug, 4401 N. Clark-street.

DRUG clerk—Good, steady position; day wk. Call Dorchester 3937.

REG. pharmacist—Expd.; steady; gd. sal.; best refs. req.; age, 25-42; No. side; state religion. Address P E 161, Tribune.

PHARM.—Young, exp.; Bohemian speaking pref.; perm. 5824 W. 16th-st. Cicero 598.

REGISTERED Pharmacist—Under 35; good pay for competent manager. She. 9796.

Clubs, Hotels, and Restaurants.

BARTENDER—Union; apply Monday noon. C. & C. Club, 3433 Fullerton-avenue.

B/G FOODS, INC.
Unusual opportunity for young men to learn how to prepare specialties on grill and toaster as an approach to thoro training in restaurant operation. Opportunity for advancement for those who qualify. Applicants 19 to 26 years of age with pleasing personality desired; two years of high school minimum. This company is a national organization established 20 years. [illegible]

BAR boy [illegible]

BUS BOYS [illegible]

COUNTER man [illegible]

DISHWASHER [illegible]

DINING rm. porter [illegible]

FOUNTAIN MAN. [illegible]

GRILL MEN [illegible]

THE MARQUIS CO.

[illegible]

YOUNG MEN UNDER 30

We can use several young men. No exper. necessary. Steady work; good salary. White Castle System, Inc. 6960 Vincennes-av.

YOUNG MEN

[illegible]

The Tribune offers special rates to persons who advertise for positions. For information and assistance in writing an advertising stop at the Want Ad office, Madison and Dearborn-sts., or in the lobby of Tribune Tower.

Salesmen.

[illegible]

BRITANNICA JR.

[illegible]

Encyclopedia Britannica

[illegible]

HOSPITALIZATION

[illegible]

HELP WANTED—MEN.

Salesmen.

PHOTO COUPON MEN [3]—Travel small towns with manager. Daily guarantee plus hotel and meals. Experience not necessary. See Mr. Bell at TRAVELERS HOTEL, 1859 W. Madison-street.

SIDING, ROOFING, INSULATION
One closer with car to work with contractor; plenty of leads; 2 convassers; lowest base prices; draw against commission. CALL ARD. 3996 FOR APPOINTMENT.

JOHNS MANVILLE

Approved contractor will add a salesman to its force and will interview men inexperienced in our line. Our present men are among the most successful in the industry. They know of this ad. This is a real opportunity to work into a position of satisfactory earnings with an established company. Drawing acct. Monday after 9:30 a. m. 6247 S. Wentworth.

Underwood Ell. Fisher Co.

ACCOUNTING MACHINE DIVISION.
Will employ several young men.
Compensation—Drawing Account, Commission and Expenses.
Qualifications: Age, 24-30; single, some knowledge of office routine, no previous sales exper. necessary. Apply after 1:30 Monday, Oct. 6th, 4th floor, 105 W. Adams.

Good Salesmen Only

Are priorities threatening your job or earnings? If so, or if you want to make a change now, we can offer to 3 men an opportunity for lifetime employment.
Large commissions, calls made on high class leads, on an educational program recognized thruout U. S. as leader in its field. Any sales experience and a good record will prove helpful. Opportunities for area managership available to those who qualify. We require that you finance yourself for one week's training during which we demonstrate over $75-$100 week earnings which you should easily duplicate. Will extend every help to intelligent, sober, and industrious men anxious to make a profitable and honest living.
ADDRESS G Y 159, TRIBUNE.

DOES A LIFETIME JOB APPEAL TO YOU?

A definite upturn in our business presents a real opportunity to the right man. We represent an old line company selling all forms of insurance. This offer is restricted. It carries an extensive training course, with leads furnished. Co-operation of the sales manager in the field, with no division of commissions. Applicant must have previous sales experience and a knowledge of Chicago.
ASK FOR MR. EDWARDS.
AETNA LIFE INSURANCE CO.,
SUITE 1914, ONE N. LA SALLE-ST.

WIEBOLDT'S

One north side and one south side industrious man, age no barrier, to fill vacancies thru Household Appliance Dept. Work is permanent; splendid future. Guarantee immediate delivery all products. Floor time and follow-up on appointments. Car essential. Surprisingly high percentage earnings weekly. Complete training program. Apply 10 A. M. OR 1 P. M. SHARP, MONDAY. PERSONNEL OFFICE—
6TH FLOOR, LINCOLN near BELMONT.
5TH FLOOR, 63D, near HALSTED.

HIGH GRADE SALESMEN

Is lack of merchandise slowing up your sales? Are new rulings slowly forcing you out of earnings?
IF SO,
see us, as here is an old established firm not hampered by conditions but helped by them, because there is a rising real estate market. No experience necessary. We train you and close sales for you. This position if you qualify offers more remuneration than any other line. Large comm. and drawing account. Car helpful. Apply Monday [illegible]

High Type Men Only

[illegible]

FOR JOLIET

[illegible]

HSE. TO HSE. MEN WITH

[illegible]

POPULAR PRICED SALESMEN

[illegible]

Wallace Brown, Inc.

36 S. State-st., Dept. CT, Chicago.

[illegible]

HOLLAND FURNACE CO. 5820 W. Division-st.; Mr. Van.

JUNIOR SALESMEN

Well established old wine organization wants 4 men over 21 yrs. old; neat appearance; H. S. education; no experience necessary; salary; opportunity for promotion to regular sales staff.
Address P H 549, Tribune.

AGGRESSIVE SALESMAN

Opening now on our permanent staff. Salary and commission. $200 cash bond required. Apply 8 to 12 or eves. by appointment. Telephone Kedzie 2026.
MONUMENTAL LIFE INSURANCE CO. 225 N. PULASKI ROAD.

COLORED MEN

No investment; no deliveries; immediate earnings; give samples, take orders for household products; old reliable company; liberal commission and bonus. Apply 8-10 a. m., 4307 South Park-way.

SALESMEN—A CAREER IN SHOES. Sell sensational shoes make men look taller; thousands prospects, $2 pair comm.; 200 other styles for men, women, children; amazing values; steady repeats; advance commission; liberal bonus; outfit free. Tanners Shoes, 1355-J, Boston, Mass.

SALARY, BONUS, COMM.

Transportation will be furnished 2 men who desire to permanently enter the furniture bus. Do not apply unless you are married, over 25, and exp. in direct sales. App. J. G. Johnson, 10-12; 2656 W. North-av.

5 MEN—To distribute samples and take orders for Watkins Products and Xmas boxes. No investment, no deliveries. Credit for repeat sales on liberal comm. and bonus arrangement. Apply 810 W. 76th-st. or 2220 N. Western-av.

MEN—Over draft age; pleasing personality; willingness will allow you to earn approximately $30 comm. a week or more based on sales of photograph coupons. Apply 8 S. Dearborn-st., Room 418. Mr. Meyer.

SALESMEN with acquaintance among taverns—To place novelty Gun Amusement machines; immediate delivery; $2 per location; payment upon installation. 1348 Newport-av. Lake View 9800.

CATHOLIC MEN AND WOMEN—Exceptional opportunity with leading Catholic monthly. Generous commission and bonus. Church co-operation. Extension Magazine, 360 N. Michigan-avenue, 4th floor.

EARN $5 to $15 comm. daily, SELL NYLON HOSE direct. Can place 2 high type men. Apply before noon. REAL SILK HOSIERY MILLS, Rm. 1014, 36 S. State.

A MAN WITH CAR

Hse. to hse. exp.; immediate opening; salary and bonus; mdse. 2225 W. 39th-st.

SALESMAN—Familiar with retail drug trade in Chicago, to sell pharmaceutical line. Must own car. State age and exp. Sal. and comm. Address P H 547, Tribune.

REGISTRARS—2 for fast selling educational speciality; exp. not nec.; sal. and comm. Astor Hotel, 176 N. Clark, 9 a. m. to 3 p. m.

CANVASSERS — Furnace cleaning orders; $1.50 a day expense and comm. Apply 10-12, Mr. Gallagher, 5820 W. Division.

COUPON men and women—Home portrait; big over-rite; $4 day guar. to beginners. Chicagoan Studio, 1575 W. Ogden.

YOUNG men—Expd., to make appts. for photographer; sal. and comm. 2945 5th-av.

PHONE your Help Wanted to Superior 0100—Want Ad-Viser—today as late as 5:30 P. M. and you can start to interview applicants as soon as you get to your place of business in the morning.

HELP WANTED—MEN.

Salesmen.

YOUNG men—18 to 23, from Ind., Ill., Wis., Mich., Minn., Ohio and southern states. Free to travel east and western states with large circulation. Real oppor. if you are interested in making more than $30 week. Must be neat and have fair educ.; immed. cash advance, liberal draw, acct.; transportation furn. Apply Mr. Hopkins, Suite 80, 1104 S. Wabash.

Agents.

MAN WANTED for Rawleigh route of 800 families. Write today. Rawleigh's, Dept. ILJ-128-SA, Freeport, Ill.

Miscellaneous.

YOUNG MEN

No experience necessary. Beginning salary $18 week. Fine opportunity. Apply weekdays, 1824 W. Kinzie, 2d floor.

YOUNG man—21 to 25, to manage newspaper route; must have car and live on Southwest Side. Perm. Apply Monday evening, between 7 and 9 p. m. only. 6314 S. Laflin-st.

MEN TO DRIVE TAXICABS

APPLY CHECKER TAXI CO., 1401 W. JACKSON-BLVD.

MEN

With laundry exp., for afternoon shift. Gd. wages. 5425 N. Hoyne-av., Chief Wash Co.

COLLECTOR—At once, for regular accounts. Must be local man. Permanent work. No exp. necessary. Surety bond required. Rm. 406, 222 N. Wells.

EXTERMINATOR—Exp. not nec.; married man pref.; car nec.; salary, car allowance. Apply 7th floor, 1325 S. Michigan-av.

YOUNG MAN—Work in bakery; experience unnecessary; $16 week start. Chance for advancement. 4622 S. Marshfield-av.

HANDY man—Must know plumbing and carpentry. Apply Tuesday, 10 a. m.-2 p. m. in store, 408 W. Chicago-avenue.

NIGHT WATCHMAN—Some cleaning; steady work; must be reliable; give age and nationality. Address P D 164, Tribune.

BANK guard—Retired policeman or fireman; near north side bank. Address P E 113, Tribune.

GAS STATION attendant—Gd. all round man for priv. owned station, north side; steady. Longbeach 5069 or Rogers Park 1906.

MEN—Immediate and steady employment as freight loaders and general labor. Keeshin Motor Exp., 221 W. Roosevelt-road.

FREIGHT handlers truckers, checkers, and stackers. Truck or rail exper., for nite work. Address P F 135, Tribune.

COLLECTOR—Exp. pref.; est. small monthly route accounts; good earnings assured to capable man. Rm. 1424, 202 S. State.

LIEUTENANT—Exp., for watch service. 2400 N. Western-av. Humb. 1382.

YOUNG man to work around tin shop; and drive truck. 1026 N. Clark-st.

PIANO PLAYER—Must sing, popular music. 6858 Stony Island-av.

JANITOR — Single; white; $40 month and room, board, laundry. 6208 Drexel.

EXTERMINATOR—With car; state salary and experience. Address P G 544, Tribune.

LAUNDRY DRIVER—EXPERIENCED. 7432 S. STATE-ST.

COLLECTOR—$20 salary, and commission. Room 272, 608 S. Dearborn. Apply 8 a. m.

DELIVERY MAN—Over 18; for grocery store. 365 Burmington-rd., Riverside.

EXPERIENCED Greaser—White. Columbia [illegible]

[illegible]

If you have not found the kind of position you are looking for, read the Salesmen Wanted Ads. Earnings of salesmen are unlimited and many concerns are looking for inexperienced people whom they can train.

Employment Service.

PLENTY WELL PAID POSITIONS—[illegible]

Employment Agencies.

PROCESS ENGR., $6,000

[illegible]

RATE CLERK, good future ..... Open
BILLER, Commercial House $110
BILL EXTENDER ..... $105+
ACCTS. REC. CLERK $100
TRAFFIC DEPT. CLERK $85
SHIPPING CLERK ..... $85+
CLERK with law training $85
OFFICE BOY for Advtg. Agency $75
OFFICE BOYS, mfg. and comml. ... $65-$85
COME IN, PHONE, OR WRITE.

BUSINESS MEN'S

209 So. State. 7th Floor.

MR. STANLEY L. HOLLEY

Mgr. of executive and clerical dept.
JR. TIME STUDY ENGR.—Age 23-40; some college or practical exper. $175
MECH. DRAFTSMAN—Mfg. company. $250
MEN—Some college educ., to train to be foreman of lg. mfg. co.; start. 66c hr.
CHEMISTS—Tar-paint-paving 85c
JR. DRAFTSMAN—Some exper. $90
3 SENIOR ACCOUNT'NTS—Must have public accounting exper.; start. $250
GEN. OFFICE CLERK—Sales future ... $110
CREDIT INVESTIGATOR—No exper. ... $100
TYPIST-CLERK—No exp. required $85
JR. CLERK—Loop, no exp. req. $85
JR. ACCOUNTANT—Little exp. nec. $110
SALESMAN—Some retail exper. $100
SALES CORRESPONDENT—Mfg. co.; A-1 firm; excelent opportunity $125
FANFOLD BILLER—For 40 hr. wk. . $145
STOCK CLERK—Loop, 5 days, no exp. $80
RADIO SPEAKER TESTERS $70
6 PACKERS—Mfg. co.; steady 50c
MILLING MACH.—No setup 50c
DRILL PRESS OPER.—No setup 50c
JR. DIE MAKER—Mfg. company ... 50c-55c
FACTORY JANITOR—40 hrs., days $22
BOYS—To learn radio work $21
BOYS—Age 18-25, warehouse work $26
BOYS—Age 18-20, truck helpers $20
MIDDLE AGED MEN—Factory work $18
FACTORY BOYS—No exper. ..... $16-$26
Painter ..... $8 | Sprayer 65c

PROGRESSIVE

11TH FLOOR. 202 S. STATE.

2 ACCOUNTANTS.
Auto exp., $150; printing exp., $150.
BKPR.-CASHIER—Loop $125
SENIOR MESSENGER—Und. 40; loop. $100
BANK MEN.
GENERAL MEN $150
TELLERS—Coml. pay and rec. $125
CLGS.-TRANSIT-I.B.M. $110
COLLEGE MAN—Yg.; learn banking ... $90
FINANCE—SMALL LOAN.
COLLECTORS—Sgl. or marr. with or without car; rapid advance ..... $125+
PHONE INVESTIGATOR—Opport. $125
BOYS—17-22.
Choice office jobs with future ..... $75-$95
Financial, 111 W. Jackson

Accountants & Auditors

General accts.—Mfg. $200-300
Sr. and semi sr. auditors—Perm. ... $200-400
Sales—Mechanical exper. $250
Collection and office mgr. $200
Sales corresp.—Yng., mechan. line $150
Men with cars to train $160
Clerks—Good at figures $100
Bank messenger ..... Open
Mail clerk for bank $80
NO DEPOSIT REQUIRED

UNITED, 209 S. STATE

5 CORRESPONDENTS .. $125
Ofc. boys .. $65-$80 | Stock record $90
Hotel clks. ... $100 | Houseman $85
Bell boys, loop. | Col. S. O. cook .. $20
Swing cook ..... $30 | Restrnt. cook $25

BOYS, NO EXP., $18-$24

Genl. factory .. 55c | Laborers 65c
Repair mach .. Top | Stock clks. 45c
MILLING MACH. SET UP 90c
SHAY, 1009 N. STATE

BUDGET STORE MGR.

Auto acc. and appl. exp. $150 mo.+comm.
Janitor, 40-50 yrs.; hrs. 4 p. m.-12 ... $100
Wood machine oper., age 40-50 ..... 60c
Fruit and veg. exp., neat; retail ... $25 wk.
Lobby Porter .. $85 | Cook $100
Wh. Dishwshr. $80.m | Priv. cple. ... $150.R.B.
NORTHSIDE EMP. 4802 BROADWAY.

Draftsmen-Designers-Engrs.

Experienced. Call and see bulletin board with many positions open.
The Engineering Agency
53 W. JACKSON. Harr. 4056.

DETAIL draftsman—$150-$200; stenographer, $125. Und. fanfold billers, $110-$145. Stock clerks and offices, $18-$20. American Railway Bureau, 11 S. La Salle, Rm. 1105.

JR. OFFICE CLERKS, $18. TYPISTS. RELIANCE, 32 N. STATE, ROOM 1517.

HELP WANTED—MEN.

Employment Agencies.

"MONARCH"

CHICAGO'S BEST
OPEN EVERY NITE FOR YOUR CONVENIENCE.

MACHINE DESIGNERS

EXCELLENT OPPORTUNITIES.
MECH. DRAFTSMEN ..... $1,800-$3,600
JR. MECH. DRAFTSMEN $1,600
ENGR., pow. plant, M. E. or E. E. .. $3,000
SPEC. WRITER, ch. engr. or M. E. . $4,000
EXP. DEVELOPMENT ENGR. $3,900
CHIEF INSPECTOR, semi-precis. .. $3,000
JR. AIR COND. ENGR. $1,800
MECH. SUPT., tool exp. $4,800
PLANT ENGR., M. E. or E. E. $7,200

FOREMEN

GENERAL AND MACH. SHOP ... To $4,800
FOREMAN, auto screw $4,200
FOREMAN, millwright $4,200
FOREMAN, patterns $4,100
PERSONNEL MGR., lite metals $3,900
CHEMIST, enzymes $3,600
PROCESS M. E. S. ..... To $4,800
T. S.-METHODS ENGRS. ..... To $6,000
SCHEDULE SUPERVISOR $3,600
JR. SOUND ENGRS., no exp. $1,320

Mgr., Tax Dept., $10,000

C. P. A., perm. staff $4,800
TAX ACCTNT., legal $4,800
SR. ACCT., public $3,600
ACCT., tax and public $3,300
ACCT., semi-senior $2,400
JR. ACCT., some public $1,800
SALES, auto parts $3,000
SALES, mech. pwr. trans. $2,700
BRANCH MGR., tires $4,800
TECH. CORRESP. $2,100
EXEC. TRAINEE $1,800

Typists, Any Age, $100

COM. H. S. GRAD., ins. co. $90
JR. ACCOUNTANT $110
COST CLERK $125
PAY ROLL AUDITOR, travel ..... $150+
BR. OFFICE AUDITOR, travel ..... $180+
UNDERWRITERS, auto $200
UNDERWRITERS, comp. $250
JR. SALES CORRESP., tech. $125
RETAIL GROCERY SALES $95
SALES, men's furnishings $150
RATE CLERK, trucking $175
MANIFEST CLERK $100
H. S. GRAD., learn advg. $75
COLLECTORS $130
TECHNICAL SALES CORRESPONDENT. Permanent; good future; must have technical education and some correspondence experience $125
BOY, TO LEARN SHIPPING. No experience necessary; old reliable company will train $85
YOUNG MAN FOR GENERAL OFFICE. Age 20 to 24; will be trained for sales; starting salary $85
HIGH SCHOOL GRAD. Real opportunity for boy who plans for the future. No experience required. Rapid advancement $70

Husky Men, 70c Hr.

PUNCH PRESS, $35 WEEK
MAINTENANCE HELPER 60c
MAINTENANCE MEN 90c
PAPER CUTTER ..... 60c+
DIE REPAIR $1.00
SPOT WELDERS 75c
DIE SETTERS 80c
CARPENTERS .. $40
SPRAYERS .. 70c+
BENCH HANDS, 85c

Laborers, 70c Hr.

FLOOR INSPECTOR, $50

BOYS AND MEN

No Experience Required
TO LEARN
RADIO .. $26
LATHE .. $18
GRINDING .. $25
ASSEMBLY ... $25
PLASTIC $22.50
HAND SCREW $24
DRILL PRESS $24
PUNCH PRESS $24
GENERAL SHOP $20
ELECTRICAL TRADE $22

"MONARCH"

19 WEST JACKSON-BLVD.
TUNE IN WCFL 7:15 TUES. EVE.

STOREKEEPER

Above Requires Large
Industrl. Plant Exp. $225-250
2 Controllers .... $5,000-$8,000
Cost Acct., Metal Parts ... $300
Chief Cost Accnt. $5,000
Cost. Acct., Nr. Chgo .. $50 wk.
Tax Acct., CPA $8-10,000
Genl. Auditor, Large Co. $225
Auditor Controll. Staff ... $250
Cost and Genl. Ledger $300
Ofc. Manager, Personnel. $165
Sr. Accnt., Perm. Staff $300
Semi-Srs., Perm. Staff ... $225
Juniors, Several $150

YOUNG OFFICE MEN

STENO.-SECY.—Toledo, Ohio $130
4 COST CLERKS ..... $125-$140
ACCOUNTING SCHOOL STUDENT $90
WAREHOUSE RECORDS—GD. TYPST. $25
5 FANFD. & ELL. FISHER BLS. $110-140
Shipping ..... $25 | Stock clerks $20
Typist ..... $110 | Correspondent $25
Stock records .. $125 | Timekeeper $24
Stenographer .. $100 | Longhd. Blr. $22

OFFICE BOYS, $70-80

No Experience Necessary
Glader Corporation
110 S. Dearborn-st., 4th Flr.

OFFICE CLERKS, $100

THESE POSITIONS ARE ALL WITH LARGE COMPANIES SEEKING TRAINEES TO PROMOTE TO BETTER POSITIONS
Office Manager, $250+
YG. M. E. TRAINEES $150
CREDIT-COLLECTION ..... $135+
DRAFTSMEN, $185
TIMEKEEPERS CLERKS

B-O-Y-S

STEADY JOBS AT TOP PAY.

M-E-N

ANY KIND OF EXP.—TOP WAGES.
CARPENTERS—FACTORY MAINT.—LOOP.
SHEAR HANDS—MFG. CO.—65C UP
MILLWRIGHTS. | STEAM HELPERS.
AUTO SCREW OPS. | HD. SCREW OPRS.
PUNCH PRESS OP. | DRILL PRESS OPRS.
PLTRS.—MFG. CO. | SPRAYERS.
STOCK CLERKS. | SHIPPING HPRS.
GRINDER HANDS. | CABT. MAKERS.
LABORERS. | FACTORY HELP.

Loop, 28 E. Jackson

ARROW

WE NEED:
Office Boys, Stock Boys, Gas Atts., Mech., Hikers, Groc. Clerks, Fountain. Jobs open. All depts. Hotel Asst.
ASST. HOTEL MGR., $125
25 FACTORY BOYS
No exp.; no age limit ..... $18 up
6 Boys; truck drivers' helpers $18
Watchmen ... $20 | Gar. floorman $25
See Miss Smith and M. Larsen, 20 W. Jackson.

5 SHOP BOYS—STEADY 55c
SPOT WLDRS., 55c, NAILERS 50c
BOYS—GENERAL FACTORY 55c
Colored wall washer ..... $65 mo.
ASST. AUTO SERVICE MANAGER. $42.50
YG. AUTO SERV. MANAGER $25
COLORED AUTO PORTER $20
4 YOUNG DRIVERS $24
ASST. MANAGER—Parking lot $25
2 GAS ATTENDANTS—Super serv. ... $150
YG. TOW TRUCK DRIVER $25
GARAGE FOREMAN—Nites $30
GAS ATTENDANTS—No exp. $125
AVAILABLE AGENCY
343 S. DEARBORN, 2d flr., Room 204.

ARC WELDERS ... $1 | Gas welders $1
Painters, union. Top | Painters, nonun $1
Machine repair .. 80c | Milk truck helper.
Laborers ..... 55c up | Polish buff ..... 60c up
Boy, typist ..... $18 | Boys, fcty ..... $18-$25
Chippers ..... 71c | Squeeze molder ... $1
Hand sander ..... 60c | Cabinetmaker 75c
Sprayers ..... 60c | Punch pr. ..... 50c up
Drill pr. ..... 50c up | Sheet metal 90c
Carpenters .. $6-$12 | Farmhands .. $65 r. b.
Asst. engineer .. $75 | Squeegie oper 60c
MANY OTHER JOBS NOT LISTED.
GREAT NORTHERN, 337 W. MADISON.

TUCKER PERSONNEL

120 S. La Salle-st. Suite 963.
SALES CORRES—25-30 ..... $130
JR. ACCOUNTANT 125
SALES TRAINEE—FOOD EX. 125
F. F. TYP. BILLER—12-8 P. M. 125
JR. TYP. TRAIN ASST. P. A. 125
COST CLERK—5 DA. S. S. 110
MEN AND BOYS—STOCK ROOM 75-90
CENTRAL 3663.

WANTED

15 white freight truckers, 21 to 40, 6 days, 8 hours; 52c an hour. Must have birth certificate; doctor's examination free.
Men and boys—From 18 to 50, for factory work. Steady. $5 fee on factory jobs. New Deal Employ., 1532 W. Chicago-av.

A-1 OFFICE DELIVERY, $20. Park, 6306 Cottage, Bank Bldg.

HELP WANTED—MEN.

Employment Agencies.

ALL TRADES

MFG. EXECUTIVE
To operate large mfg. plant as works manager. Sal. ..... $10,000-$12,000
PROD. ENGINEER—Screw Mach. ... $4,800
JR. TIME STUDY MAN $125
CORRESPONDENT—TECHNICAL $125

Office and Sales Department

Billers—Openings north and west. $100-$130

INSURANCE

Various openings for exp. men. Salary depends on qualifications.
SALES—Radio parts exp.; open.
SALES TRAINER—A-1 chance $87
STENO.—Adv. Dep't. of Mfr. $110
TRUCK RATE MAN $175
TYPISTS—Several; any age ..... $80-$100
3 WINDOW TRIMMERS ..... $150-$175
YOUNG MEN—17-20 yrs. Many openings. Choose the business you like. SALARIES, $75-$90.

Printing, Bindery Help

VERTICAL pressman—Priv. plant .. 87½c +
KLUGE PRESSMAN—Steady 80c
GORDON PRESS FEEDERS .. 50c-60c+O.T.
CYL. FEEDER—Nites; steady 55c-60c
COLTS or THOMSON FEEDERS 65c
COMPOSITOR—Steady; days 75c-80c
2/3 COMPOSITORS [3]—Steady .. 50c-60c
PAPER CUTTERS .... 65c + O.T.; Av. $45
SMYTHE CASEMAKING OPER. $36
BOOKBINDER—Glueing maps; P.W.

FACTORY BOYS

NO EXPERIENCE, $18-$30
5 TURRET LATHE OPERS.—57 hrs. .. 75c
4 BOYS—Learn machine shop 55c
6 BENCH HANDS—75c.
9 MACHINISTS—$1.10.
2 SHEETMETAL L. O.—$1.05.

FACTORY MEN

NO EXPERIENCE, $20-$26
3 WELDERS—Combination $1.15
5 TOOLMAKERS—Defense work $1.30
10 BOYS—Learn radio 50c
2 LATHE OPERS.—6 mos. 50c

10 TRUCK HELPERS, $20

MEN—Mechanically inclined 50c
6 CARPENTERS—Inside or out $1
7 YG. MEN—Learn spraying 50c
3 INSPECTORS—Radio parts 65c
2 JR. INSPECTORS—Trainees $25

10 Dock Hands, steady, 55c

8 PUNCH PRESS OPERATORS 60c
2 A-1 LATHE HANDS $1.20
3 FURNITURE FINISHERS 80c
6 RADIO PHASERS 79c
9 BOYS with MOTORCYCLES $22
2 SPRAYERS—A-1 company 75c

12 ELDERLY MEN, $16-$18

HOTEL PAINTERS, $100
Upholsterer ... $100 | Chef $35
Inst. maint. $55, r.b.l. | Tavern porters $65
Couple .. $125, r., b. | Dishwashers ... $16, b.
Janitors ..... $19 | Handyman $45, r.b.l.
Sausage stuffers. 85c | Baker's helpers ... $25
Vein pumper .... 78c | Engineer ..... $90, b.
Wringer man $60r.b.l. | Bell boys—Tops.
HOSPITAL ORDERLIES ——— $67.50, b., l.

25 AUTO DRIVERS

NO EXPERIENCE ..... $20-$25
GAS ATTENDANT—No Sunday $25
2 TRUCK MECHANICS 90c
4 BOYS—Learn gas station ..... $85 +
12 AUTO MECHANICS or HELPERS.
Garage; nites ... $30 | Auto greasers $25
Jobs for Out of Town Men

ALL TRADES

343 South Dearborn, 4th Flr.

25 MECH. ENGRS. ..... $250-$400
PLATING FOREMAN ..... $225 up
DRAFTSMAN; SHEET METAL $200

FOOD DRUG SALESMAN

Natl. org.; 25-35; high caliber man; exp. to retail drug, groc. dlrs .. $150-$175
SPEC. SALES; 25-30; EXP. SELLING DEALERS; OWN CAR $150
SALES; FOOD OR BEER; POLISH ... $150
SALES ENGR.; 25-30; ENGRNG. EDUC.; CAR FURN. ..... $125+Exp.
SPEC. SALES; 30-40; NATL. ORG., EXP. Selling Food Marts Dir.; Ill., Ind. .. $2,500

Food Sales Dealers, $175

SALES; OFFICE EQUIP. $225
SR. ACCTNTS.; PERM. ..... $300-$350
5 Jr. and Semi-Sr. Accnts ..... $125-$250
3 ANALYTICAL ACCOUNTANTS.
Retail Procedure Exp. Pref. $250
Rate Clks. .. $30-$35 | F. F. Billers .. $120 up
Rapid Typists .. $110 | Gen. Ofc. ... $110-$125
Jr. Steno ..... $90 | Stock Clks. ... $20-$30
ADDING MACH. OPER.; BANK EXP. $110
COLLEGE GRADS., TO TRAIN ..... $125 up

OFFICE BOYS, $75-$100
LABORERS, $25-$30
50 BOYS, NO EXP.
FACTORY WORK, 50c-65c.
DISPATCH DOCK FOREMAN, $35.
Garage; nites ... $25 | Truck Driver $25
APPRENTICE TOOL AND DIE MAKERS.
Order Filler .... $22 | Gas. Sta. Att. $30
Punch Press; nites. | Furn. Refinisher.
MECH.; INSTALL EXCHANGE MOTORS.

HOTEL CLERKS, $100 UP

Asst. Apt. Hotel Mgr.; future .... $100, apt.
N. C. R. Clk. $135 | Wall Washer $90
BELL & ELEV. BOYS; NO EXP.; $80 up.
Housemen ..... $90 | Painters $115
Hotel Engr. ..... $110 | Upholsterer $125
Union Janitor; new bldg. ..... $125, apt.
Boys; linen rm. .. $22 | Vacuum Man $85
Couple .... $100, apt. | Lobby Porter $85

25 MEN, 18-40, ON EXPER.

Learn Indus. Cafeteria Work .. $24-$35, mls.
Shay, 30 W. Washington

MOLENE

BANKERS BLDG. 105 W. ADAMS.

DEGREE CHEMISTS UNDER 35, ATTENTION!

Ph. D.—Org. major, phys. minor ..... OPEN
Chem.; to assist chem. engr. $250
Chem.; sales engr.; under 32 ..... $175
Chemist; rec. degree $125
Chemical Engr.; rec. grad $125

M. E. Engr.; time study; under 35 .... $250
E. E. Sales Engr. $175
Tech. Corresp.; govt. contract exp. $150

SALES; plumbing and htg. exp. ..... OPEN
SALES; store fixtures ...... Expenses+$175
SALES Trainees; 19-26 ..... $105
SALES SUPR.; office bkgrd. $150

TAX ACCTNT.; CPA OR LLB. U. S. TREAS. CARD NYC $10,000
TAX ACCTNT.; CPA OR LLB. U. S. Treas. Card; Chgo., Detr. .. $5,000
Senior Accountant; perm.; lp. $3,600
Semi-Senior Acct.; mdse. exp.; lp. $2,400
Bank Clerk; coll. grad.; loop $2,000
Off. Mgr.; adv. prod. exp.; lp. $2,000
Jr. Acct.; 21-25; 5 days; s. w. $1,500
Jr. Acct.; 25-30; 5 days; s. s. $1,700

I. B. M. Tab Supr.; collator $2,500
Rate Clerk; r. r. and truck $2,000
WATCHMAN; WEST SIDE $1,500
Rapid Typist; loop $1,500
Multilithe Operator; 18-30 ..... $1,400

SALES SUPERVISOR—Bldg. material ... $300
MECHANICAL ENGINEER—Young $175
MILLING MACHINE—Set up $58
BOILERMAKERS—Plenty overtime ... $1.25
TINSMITHS—Plenty overtime $1.25
COMB. WELDERS—Plenty overtime .. $1.20
ELECTRICIAN—Exp. on elec. trucks .. $45
ASSEMBLERS $26
GENERAL FACTORY 60c
BOYS—LEARN TRADES .... $18-$24.
Radial drill ..... 85c | Lathe hand $1.15
Scraper ..... 80c up | Laborers 60c
Woodworkers ..... 55c | Shear hand $29
Millwrights ..... 90c | Maintenance 75c
MEN-BOYS—To Learn Trades

ROYAL, 37 W. JACKSON

TIMEKEEPER .. $20 | Sheet metal $1
Packers-craters .. $20 | Elderly engr. $118
Shipping room .. $24 | Bldg. maintenance. $65
Boys, no exp. ... $20 | Lamp wiring 60c
Watchman, gar. $25 | Polisher-buffers .. 70c
Gar. floormen ... $25 | Chipper-air 60c
Auto mechans .. $37 | Learn trades $18
Col. gar. boys ... $21 | Hand screw 80c
Col. auto mechs. $25 | Automatic screw .. $1
Kitchen men ..... $18 | Shop boys 60c
Bus boys ..... $16 | Assemblers 75c
Lrn. cooking ..... $18 | Punch press 75c
Fry cooks ..... $30 | Turret lathe 90c
Night chef ..... $35 | Mill. mach. help .. 50c
Bell boys ..... $50 | Factory helps 55c
Housemen ..... $90 | Warehouse $26
BUSCH AGENCY, 184 W. Washington.

$85—BOYS—YOUNG MEN—BOYS—$85.
Will train for key positions with FINANCE, TRANSPORTATION, or ADVERTISING COS.
Bkkprs. ..... $150 | Timekeepers $100
Corresp. ..... $125 | Salesmen $110
Rate Clerk ..... $125 | Accountants $150
$20—STOCK BOYS—$20
Handy Man ..... $25 | Foreman $42
$24—FACTORY WORK—$24
Cabinet Helper .. $22 | Dishwasher ..... $60+
$24—NIGHT WORK—$24.

BUREAU EMPLOY

25 E. JACKSON. 16TH FLR.

DAVIS PERSONNEL

STATISTICAL CLK.—25-27 YRS. $135-$150
JR. CLERK—20-24 YRS.; WEST SIDE. $80
2 OFFICE BOYS—19-20; LOOP $20
MAIL CLERK—19-20 YRS.; LOOP $90
UTILITY MAN—40-50 YRS. $100
MECHANICAL ENGR.—27-45 YRS. ... $200
ACCOUNTANT—25-32 YRS.; gd. fut. $150
7 S. Dearborn-st., Rm. 1206

TOOL ENGINEERS ..... $225-$300
Designers—Power plts., piping ..... $225-$300
DESIGNERS—Automatic machy. . $225-$250
PHYSICIST—Electronics, heat ..... $150-$175
DRAFTSMEN—Plum. heat. vent. $175-$250
GRAD. C. E.—Timber constr. exp. ... Open
Many openings for designers and draftsmen, away from Chicago, $150-$300.
AMER. ASSOC. OF ENGRS. 8 S. Michigan.

SECRETARY; exp.; loop ..... $125-$135
12 OFFICE BOYS, $15-$20.
Boy; sml. lp. factory; 40 hrs. $20
CENTRAL EMPL. SERVICE.
7 S. Dearborn, Rm. 1229. Cen. 1513.

MAIL CLERKS, OFFICE CLKS. ... $75-$110
WAREHOUSE MAN—AGE 35-50 .. $18-$20
HAHN-MARTIN, 7 SO. DEARBORN-ST.

PORTER—Labor cooks, kitchen jobs open; couple; reas. fee. 5534 State. Engl.

HELP WANTED—MEN.

Employment Agencies.

TRIANGLE

25 EAST JACKSON-BLVD.
KIMBALL BLDG.—13TH FLOOR.

Medical Detailers, $225

MACH. DESIGNER, 7 yrs. exper. $250
METHODS ENGR., autom. screw $400
DESIGNER, any railroad exp. $225
SALES CORRESPONDENT, tech. bkgd. $130
WORKS MGR., fabricated steel $400
ESTIMATOR, fabricated steel $250
DRAFTSMEN, small parts $130
RADIO ENGINEERS, young men $185
6 ELECT. ENGRS., utility exp. $300
DRAFTSMAN, pipe layout $225
CHEMIST, beverages exper. $150
SALES ENGINEERS, young grads $150
DRAFTSMEN, all kinds ..... $175 up
JR. DRAFTSMEN, several $110

Stenographer, S. W., $125

COST CLERK, plbg. and heat. exp. ... $130
BOOKKEEPER, general exp. $110
JR. ACCOUNTANT, opport. $120
COST CLERK, some acctg. exp. $125
STENO. CLERK, small office $90
2 CLERKS, prod. control exp. $100
TYPIST, rapid accurate $100
BEGINNER typists, several $75
OFFICE CLERKS, Ins., 9 to 4:30 ..... $80
BOYS, beginners, office work $70
YOUNG MEN, office exp. $85
BEGINNER JR. ACCOUNTANT, oppor. $80

40 BOYS, 45c-55c

JANITOR, no exp., loop, under 33 ..... 60c
JR. ELECTRICIAN, little draft $125
APPRENTICE, tool and die, So. S. 60c
BOYS, learn radio, no exp. $20
BOYS, shipping and packing $20
BOYS, learn all trades 45c-55c
ELDERLY MEN, shipping dept. $22
YNG. MEN, learn service mach. $90
INSPECTORS, visual and mech., O. T. 60c
ALL KINDS wood mach. hands 70c

LABORERS, S. W., 60c

MILLING MACH., some exper. $30
PLATFORM MEN, no exp., birth cert. 55c
ASSEMBLERS, little exper. O. K. 55c
MEN, no exp., service coin mach. 50c
MEN, age 40-55, factory, no exp. $20
GAS ATTENDANTS, all locations $150
LUBRICATION MEN, South Side $125
INSPECTORS, radio transmittor 60c

Ship. Room Helpers, $100

Punch Press ..... 65c | Machinists $1.10
Husky Boys ..... 55c | Tinners $1.10
Sprayers ..... 65c | Refrig. Service $35
Sheet Metal ..... 60c | Tool and Die ... $1.30
Bench Hands ... 85c | Radio Wirers 60c
Jr. Tool Grind .. 75c | Crater 60c
Wood Sanders ... 70c

CHEF, TEA ROOM, $140

Housemen ..... $100 | Bell Boys $55T
Hotel Clerks ... $100 | Porter, loop $20
Hotel Painter .. $125 | Bus Boys $18
Grill Men ..... $100 | Dishwashers $17
3 Elevator opers. $75 | Soda boy $18
Counter Men ..... $25 | Students, eve $14

See Wilson, the Printer!

LINOTYPE OPERS., many now .... $40-$50
PRESSMAN, Harris or Miehle $50
PRESSMAN, Kelly B or Vert. $45
PRESSMAN, Horiz. or Simplex $45
PRESSMAN, Colt or Gordon $30
PROOFREADER and ⅓ Compositor $30
CYLINDER FEEDERS, several ... $25-$30
SHIPPING CLERK, printing exp. $35
PAPER CUTTERS, some wrap ..... $25-$30
3 COMPOSITORS, lockup, etc. ..... $30-$45
ASST. Cleve folder and feeder $26
ASST. Kellys or Vertical $20
BOYS, Misc. and learn prtg. ..... $18-$20
GORDON FEEDERS, overtime $45

TRIANGLE

25 EAST JACKSON-BLVD.
KIMBALL BLDG—13TH FLOOR.

SENIOR ACCOUNTANTS, $250.
SEMI-SR. ACCOUNTANTS, $200.
SALES CORRESPONDENT, $150.
Mimeograph .. $100 | Typists $100
Stockroom ... $80 up | Stenos $100
ADV. SALES, CAR, $150 PLUS.
CREDIT-COLLECTION, $150 UP.
OFFICE BOYS, $75-$90

Boys—Men

BOYS, LEARN PRINTING, $18 START.
HUNDREDS OF JOBS
Age 17 to 55, expd., or learn trades and factory work of all kinds, steady jobs.
$16 to $24 WEEK TO START.
MANY JOBS IN DEFENSE PLANTS.

Jobs—Today

Sprayers ..... 65c | Receiving Clk ... $100
Punch Press ..... 70c | Model Makers $1.20
Die Setters .... 75c up | Cabinet Makers. 60c
Trim Saw ..... 70c | Sheet Metal $13 day
Comb. Welder .. $1.10 | Radio Testers 80c
Gear Cutters, all kinds, plenty overtime.

LABORERS, 62c-72c

GORDON PRESSMEN, STEADY, 75c.
21 Car Drivers and Helpers, $20-$25.
19 Grocery & Vegetable Clerks, $25.
23 men, 18-25, train for managers, $20.
Auto Parts .. $25 up | Auto Mechanics ... $40
16 GAS STATION ATTENDANTS, $20-$25.
9 MEN FOR WAREHOUSE, 50c UP.
Gard'r. Ck. $125 R.B. | Hotel Engineer . $100
Drug Apprent ... $25 | Reg. Pharmacist. $40
Stockroom ..... $16 | Coffee Boy .. $18 Bd.
Baker's Helper .. $20 | Griddle Boy .. $18 Bd.
Bus Boys ..... $18 | Houseman $80
Filipino Boys ... $18 | Dishwashers .. $19 Bd.
Bar Porters $15 Bd. | Handy Man $50 R. B.
Hamb'rg'r boys $20 | Elevator Boy $80
Boys learn food sales, $22.
Couple, Hosp. Janitor, Maid, $100 R. B.

Co-Operative

6TH FLOOR, 220 SO. STATE

EXP. Dept. Store Mdsers., under 40 . $2,400
PERSONNEL MGR., 30-35, Mechan. 4,200
ASS'T Off. Mgr., 28-35 [800 Emp.]. 2,600
ASS'T Off. Mgr., 25-40 yrs. [ofce.]. 1,800
TRAF. CLK., 21-24 yrs. [lite exp.]. 1,000
MARKET RES., 25 yrs., some coll. 1,300
2 JR. ACCTS.—Univ. grads., 23 yrs. 1,800
SR. ACCT., Public Exper., 30-35 3,000
COST ACCT., 30-40, Mfg. Exp. 3,600
SHOP OFFICE Mgr. [Costs-Produc.] 2,400
6 YG. MEN to train; Cr. and Coll. ... 1,800
ACCOUNTANT, 26-28, Univ. Grad ... 3,000
3 CORRESPON., 25-35, Tech. Edu. . 1,800
3 AUDITORS, Travel; 30-36 yrs. 3,000
3 ACCTS., 35-40; C. P. A. Degree .. 3,600
COST CLERK, 25-26 yrs.; Mfg. Exp. 1,800
6 TYPISTS, 20-25 yrs.; H. S. Edu. .. 1,200
25 BOYS for Office, 17-18 yrs. 960
20 BOYS for Errand and Shop 1,040
3 STENOS., 20 to 26 yrs.; to 1,800
3 AUTO UNDERWRITERS, 26-35 .. 2,400
Men, 21-26, exp. not nec. [to train] 1,600
SALES, Offset Lithograph Exper. .. 2,600
SALES, Eng'ring Training [Insul.] .. 1,800
Metallurgist, Aluminum Exper. 3,900
3 JR. TIME Study Engrs., 24-26 yrs. 1,800
SUPT. or Works Mgr., Forging Shop 4,500
Designer Tools, Fixtures, Jigs 3,900
EXPERT WELD., Supr. Dept.; 30-45 2,800
YNG. ELEC. ENGR., Grads., to train 1,800
YNG. CHEMIC. Engr., Grads. to trn. 1,960
EXPR. SAFETY Engrs., Insur. Exp. 2,400
3 INDUS. ENGRS.—Professional exp. 5,000
GENERAL MANAGERS, Works Engrs., Industrial Engrs., Designers, Comptrollers, Executives of many big shops; salaries up to $12,000 per year; permanent positions. Write or call us for appts.
A. J. McCOY & ASSOC., INC.
SUITE 1130. 140 SO. DEARBORN.

WANTED—50 BOYS

FACTORY-SHOP; NO EXP. 45-55c
Stock boy ..... 45c | Drill press 55c
Punch press ... 60c | Kick press 60c
6, repair mach. 50c | Laborers 55c

Licensed Engrs., 90c R. B. L.

Houseman $40 r.b.l. | Painters ..... $50 r.b.
Carpenters. | Hotel clerks $90
Dish washers. $16 m. | Grill men $22
Bus boys ..... $15 m. | Porters $15
Countermen . $18 m. | Fountain $20

Wanted-20 Colored Boys

NO EXP. NEEDED ..... $16-$20
Col. pol.-buffer. 60c | Col. P. press 50c
Col. laborers .. 50c | Col. porters 40c
Col. ldry. help. 40c | Col. bus boys.
Col. houseman .. $75 | Col. boy, errands.

30 Colored Garage Men

HOTEL MAINTENANCE wht. or col.
WASHERS, GREASERS $22.50
COMB. FLOORMEN $22.50

20 Boys, Drivers, $18-22

Col. mech ..... $25 | Gas sta. help.
JACKSON AGENCY
24 East Van Buren, 2d Flr.

FACTORY BOYS, NO EXPER.
FACTORY MEN, NO EXPER.
GRINDERS ALL TYPES, TOP.
Crane operator. | Sprayers.
Drill press. | Milling machine.
Machinists. | Hand screw.
Crane operator. | Inspectors.
Punch press. | Spot welders.
Turret lathe. | Sheet metal L. O.
Assemblers. | Steel chippers.
Eng. lathe. | Shaper hand.
Repair mach. | Maint. men.
Heat treater. | Metal filer.
Polishers. | Tool and die.
Arc welders. | Horiz. bor. mill.
CERTIFIED, 30 N. WELLS

SHIP. CLERK, know all forms ..... $32-$35
JR. ACCT., clerk, south, 5 days $25
OFFICE BOY, bank $70
HOTEL CLERKS, 8 hrs. .... $70 R. to $100
N. C. R., hotel. $125 | Hotel engr. $100
Maint. W. .... $100 | Mainten. .... $80 apt.
Col. hseman. $65-$80 | Bell ..... Up to $100
Hotel paint ... $5 day | Housemen $85
INEXPD., FACTORY and delivery $20
Grocery clerk .. $25 | Col. presser ... 50c hr.
Genl. facty. .... $18 | Laundry $20
North Side Consolidated
1001 LELAND-AV.

MORRELL—SEE US 8 A. M.

ENGRG.-FIRE. . $45 | Chef, cafe $150
Shpg. room ..... 55c | Inst. hseman. $60 r. b.
Painter ..... 75c | Tavern porter $20
Factory help ... 55c | Chauff., inst. ... $100
Yng. shop hlpr. . $18 | Htl. plasterer $125
Floor assembler. 60c | Col. waiter ... $50 r. b.
Blacksmith hlpr. 65c | Elect. maint., hvy. 80c
Punch press .... 55c | Arc welder 80c
MORRELL, 306 W. MADISON

-KITCHEN-

Restaurant-Bakeshop, Etc.
Over 50 Jobs Open.
More Coming All Day.
FEE ONLY THIRD OF A WEEK'S PAY.
See Mauer's Blackboard, 538 S. Dearborn.

HOTEL couple—Manager, P. B. X. hskpr., city exp., $125, apt.; hotel engr., $125; bell boy, $40; bus boy, $15; elev., $55; col. chauffeur, serve, houseman, $75, r., b.; hotel night clk., $80, rm. Elite, 57 E. Oak.

PLUMBER, $1.50; Sheet Metal man, $1.25; Laborers, 55c. Gilson, 109 N. Dearborn.

HELP WANTED—MEN.

Employment Agencies.

Toolroom Foreman, $3,000

Age 35-45; Chgo. mfr.; some college.

12 Methods Engs., $250-400+

25 Indus. Engrs., $200-$400

Age 25-45; expd. in methods, production, scheduling or material handling; defense jobs; except. oppty.; lt. or hvy. industry.

3 Time St. Engrs., $175-$250

Foremen, $300-$400

Lathe, grinders, pipe shop, forge shop, pipe fitters, pattern shop, screw mach., milling mach., heat treating, metal working, machine repair, electrical shop, pwr. distrib., carpenter and millwright or genl.

Chem. Engrs., Grads., $150

GRAD. CHEM.—Metlrgcl., non-ferrous $300

DESIGNERS

TOOL AND MECHANICAL
Sev. exc. jobs in Chgo., Indiana, Wisconsin.

ELECTRICAL

Designers and Draftsmen
Know industrial layout, underground dist. systems, switchboard wirings ..... $350+
PIPING DRAFTSMEN ..... $280-$420
INDUS. ELEC. DRAFTS. ..... $270-$420
ARCHITECTURAL DRAFTS. .... $150-$350
WATER Treat. Eq. Drafts. Dsgnr. $175-$300

CREDIT MANAGER

Retail budget and bookkpg. exp. .. $200.
COST ACCOUNTANT—Advancement .. $300
F. C. BOOKKEEPER $150
STENO.—Train for executive position $130
BOY—Genl. office; able to type; loop ... $86
SMALL LOAN Office Mgr.—Will train. $117
SALES CLERK—Expd. hdwe. & tools .. $108

BOYS and MEN

For shop and facty. All locations. $18-$25.

RADIO HELP

INSPECTORS-TESTERS, 65c-75c.
20 BOYS, LEARN RADIO, $21.
LENS ASSEMBLERS, 60c-90c.
7 TOOL INSPECTORS $1.30
12 TOOL MAKERS ..... $1.15-$1.30
BENCH AND FLOOR MACH. $1
3 MILLWRIGHTS ..... $1.10-$1.40

Inspectors, Mech.-Elect., 75c

Punch press .... 55c | Yg. lathe oper 65c
Spot welder ..... 60c | Machinist $1.10
Sheet metal .. $1.10 | Milling setup $1
Arc welders ..... 95c | Repair mach $1.25
Lathe hands ..... $1 | Radio wirers 60c
Turret lathe ..... $1 | Polish and grind. 90c

Painters, Union, Open, $1 up

HOTEL CLERKS, $75-$90-$125.
Learn switchboard. | Cook $30
Window washer. $90 | Sndwch. man. $100 m.
Elevator oper .. $75 | Hamburger man .. $24
Liquor clerk .. $25 | Soda dispenser ... $25
Upholsterer ... $100 | Bus boy $18
Theater ushers. 40c | Waiters ..... $15-$20
Dishwasher .... $19 | Nite orderly. $65 mls.

Bakers and Helpers, $22-$35

Gas attendnts. $125 | Grocery clerks ... $25
Pressman Asst. . $25 | Ham boners .... Scale.
Proof reader ... $25 | Auto mech ... $35-$45
Garage flrman .. $25 | Mech. helper $22
Car washer ..... $25 | Exterminator $30
Driver [panel] . $18 | Driver, sales ... $22.50

WABASH

9TH FL. 202 S. STATE

7 FANFOLD BILLERS, $130

LOAN TRAINEE, 21-30, no exp. $160
BILLING & COST CLK., plbg. exp. ... $130
JR. BKKPR., H. S. training, 18-21 ... $100
19 I. B. M. TABULATING opers. $175

STRUCT. DETAILER, $225

ARCH. DRAFTSMAN $175
SALES PROM., to publishers ..... Open
EXECUTIVE SALES, 25-44, local. $200+
METHODS SALES, acctg. knowl. .. $200+
CONTACT SALES $110
PLUMBING ESTIMATORS, exp. $150
PLUMBING RETAIL sales clerk $150
MERCHANDISERS, sport goods exp. .. $175
CREDIT CLOTHING sales clerks $130
25 JR. CLERKS for acctg. dept. $90
8 TYPISTS, under 35, any exp. $100
21 GROCERY CLERKS, any exp. $100

OFC. BOYS, $85

($10 FULL FEE)
3 MULTIGRAPH OPRS. with overtime. $45
3 COLT PRESSMEN or feeders 60c-75c
PRESSMEN Kelly B and vert. $35

68 GORDON FEEDERS

DAY OR NIGHT, WITH O. T. ... $35-$40
COMP. LOCK-UP, final O. K. ..... Open
PRINTING PRESS mechanic 85c
INSPECTORS, 75c.
3 BOILER MAKERS $1.10
3 TINNERS $1
9 COMB. WELDERS $1.15
TURRET LATHE HANDS $45

295 BOYS, 45c-55c

+ PLENTY OVERTIME
To learn machine shop work. Any nationality, size, weight. Any part of city. Name the job. We have it.
REFRIGERATOR SERVICE, any exp. . $24
3 BOYS, learn tool and die 40c
25 BOYS, learn radio $23
INSPECTORS, RADIO, 70c.

Punch Pr. Foremen, $50-$70

ROUGH MAINTENANCE man 62½c
4 PUNCH PRESS, 60c.
6 POLISHERS-BUFFERS, 75c.

15 ELDERLY MEN, $20

5 BOYS, MECHANICAL background .. 53c
3 YOUNG INSPECTORS, some exp. ... 60c

28 LABORERS, 65c

10 ELDERLY SHOP MEN 50c
4 RADIO AMATEURS, 65c.
3 YOUNG MEN, read mikes $25
TRUCK HELPER, no exp. $24
MANY HOTEL-REST. JOBS

OUT-OF-TOWN MEN

WE CAN PLACE YOU TOO!
WHEN IN CHICAGO SEE US AT ONCE. WE WILL MAKE A SPECIAL EFFORT TO ADVISE AND SERVE YOU!

CADILLAC

LEADING IN BETTER JOBS!
5TH FLOOR, 220 S. STATE

WORKS MGR.—STEEL MFGR. .. $12,000.00
ENGR.—Plant maintenance metal. $7,500.00
ENGR.—Power plant operation .. 5,000.00
ENGRS.—Industrials, met'ls, wood 6,000.00
ENGRS.—Methods; design; stand's. 5,000.00
ENGRS.—Design; devel'm't; layout 4,000.00
ENGRS.—Design; model mak.; tls. 3,000.00
ENGRS.—Metallurg.; mch.; chem. 3,000.00
Draftsmen—Spl. mchy.; tools; pts. 2,100.00
Metallurgists—Iron-steel mfgrs. .. 6,000.00
Prod. men—Timestudies; schedules 2,400.00
Foremen—Precision; spl. mchry. .. 4,200.00
Copywriter—Radio commercials .. 6,000.00
Copywriters—Clothing; groceries. 5,000.00
Sales Prom. Mgrs.—Chain stores. 5,000.00
Sales Pro. Mgr.—Drugs; cosmetics 6,000.00
Adv. Mgrs.—Foods; chem.; clothes 6,000.00
Research—Market; sales; adv. mf. 2,600.00
Salesm.—Food; wire; extr.; drugs. 2,100.00
Salesm.—to farm., dealers, adv. to 2,100.00
Auditors 8—Br. hs., Pub., Costs to 3,900.00
Auditors, 3—Pr., Pap., Mail O. to 2,600.00
Account., 6—Pub., Mfr. Br. hs. to 2,100.00
Account., 8—Yg., Mfrs.; Jobrs. to 1,800.00
Accountants, 4—Yng. beginners to 1,500.00
Correspond., 4—Sales Cr. Collec. 1,800.00
Asst. Off. Mgr.—Procedures; Recs. 2,100.00
Clerk-Timekeeper—Cost records ..... $35 wk.
Clerk—Prod. records; tax acctg. ..... 30 wk.
Clerk—Asst. to bookkpr.; ledgers .. 23 wk.
Clerk—Cost dept.; time studies, 5 da. 23 wk.
Clerks—Ledgers; costs; typists .... 20 wk.
Clerk—Gen. offc. mesgr.; adv. agcy. 18 wk.
Boys—H. S.; offc.; pack.; shipping 17 wk.
THE HONES COMPANY
14 EAST JACKSON-BLVD. ROOM 1515.

TOP MEN—TOP SALARIES

Immediate openings for works manager, $6,500-$10,000; steel foundry manager, $8,000-$12,000; 2 purchasing agents, semi-technical; 25 mechanical engineers and process supervisors, Iowa, $250-$400 mo.; material handling engineer, internal plant problems, $400-$500 mo.; factory manager, heavy machinery; 2 chief mechanical engineers; engineer on tractor development, $350-$450; comptroller, $6,000; construction cost engineer, $700 mo.; construction cost accountant, $400; 10 general shop foremen, $300-$400; 50 designers and draftsmen; power plants, machinery, piping, conveyor, etc., $175-$400 mo.
Call or write for application; confidential.
Harrison Personnel Service
20 W. Jackson. Phone Harrison 2913.

TRAV. AUDITOR—Single, $175; INS. man, fire, theft, and collision exp., $200; CORRESP. supervisor, $150; ACCT.-credit man, $150-$200; GRAD. TECH. ENGR., und. 35, draft exempt, good opport., $150-$200; PRODUCTION man, schedules and routing, $150. WORKMAN'S compens. underwriter, $150; MECH. draftsman, $150; PLUMBING estimator, $150; JR. CHEMIST, $130; 4 STENOS, $110-$130; 4 TYPIST-billers, $85-$110; ORDER clerk, some college, $100; 50 OFFICE BOYS, $65-$90. OCCUPATIONAL, 310 S. MICHIGAN.

4 BOYS—Mach. shop, learn inspecting 45c
BOY—Learn timekeeping; 5 day week .. $20
PUNCH PRESS FOREMAN ... $40-$50 wk.
5 LABORERS—A1 company .. $26-$30 wk.
BOY-MAN—Own car; local ..... $25 wk.
MAINTENANCE—Some college ed. $200 mo.
DRIVE TRUCK—Help in shop ..... $20-$22
Arc weld .... $90c-$1 | 2 spot weld ..... 57c+
Lathe ..... $1 | 4 die makers ... $1.15
6 metal spinners—fcty.; no exp. . $23 | 12 boys ..... $18-$24 | Mech. helper 75c
Also men, boys, from out of town
GENERAL, 37 W. JACKSON

A VERY GOOD SELECTION OF JOBS. TOTAL FEE 10%.
CLERKS, HOUSEMEN, BELL
BEST HOTELS, CITY, OUT.
Cooks, Dishwashers, Pantry
WAGES $14 TO $50.
MODERN BUREAU. 879 N. STATE.

50 Stock Boys, 5 Days, $85

10 office boys, 17-20 yrs. $80
Warehouse man, husky ..... 55c hr.
Warehouse men, 5 day week $100
Packers, 5 day week $80
UNITED, 209 S. STATE

YOUNG men—No exper.; all kinds of jobs. Young male stenographer.
Superior Empl., 105 W. Adams

TRADE SCHOOLS—MEN.

AVIATION
Needs You!

IF YOU ARE QUALIFIED

Aeronautical University has successfully trained thousands of men for desirable positions in aviation. A. U. is the only School in Chicago certified by the U. S. Civil Aeronautics Board for Mechanical Training. A. U. is accredited by the U. S. Army Air Corps and approved by the Illinois State Board of Education. Courses in

Aeronautical Engineering

Certified Mechanics

Drafting

Metal Fabrication

Day and Evening Classes Now Forming. Write, Call, or Phone for FREE Booklet.

AERONAUTICAL UNIVERSITY

Chicago's oldest and largest aviation school.
1338 S. MICHIGAN-AV. Phone VIC. 2733.

ALLIED SCHOOL

Will prepare you for a job in
MACHINIST TRADE
TOOL AND DIE MAKING
SCREW MACHINE COURSE

Learn easily and quickly on actual work. Practical shop methods. Most complete training shop in America. 4 FLOORS, 45,000 sq. ft. equipped with machinery.

Free Employment Service
EARN WHILE LEARNING

Visit ALLIED SHOPS, days or evenings. Write, phone Dept. T for FREE BOOK, "Practical Machine Shop Training."

Allied Screw Machine Co.
School of Mech. Trades Division.
609 W. Lake-st., Chicago. Tel. Hay. 1138.

ARC WELDING TRAINING IN SIX WEEKS

Intensive Aircraft, Gas or Arc Welding Course in which qualified students train for present demand for gas and arc welders. Call or write for information.
UTILITIES ENGINEERING INSTITUTE.
[Licensed by State of Illinois.]
1314 Belden-av. Diversey 8633.

American Aircraft INSTITUTE

CHICAGO'S OLDEST AND LARGEST STATE APPROVED AIRCRAFT FACT'Y MECHANIC SCHOOL.
Our graduates are working in aircraft defense jobs from coast to coast.
Free employment service following an intensive 8 week training program. See more than 700 men at work preparing for good jobs and a big future.
936 W. CHICAGO-AV.
OPEN MON., WED., FRIDAY EVES.
SOUTH SIDE BRANCHES:
308 W. 79TH-ST.
709 W. 63D-ST.
OPEN EVERY EVENING.

MACHINE SHOP

TOOL AND DIE-SCREW MACHINES.
Personal, Practical training on all types machines and work. Our 39 years of experience and free employment services assures your success. Rearmament and private industries call us for skilled help. Train full or spare time. Days or eves. See us before deciding your future.
STATE APPROVED.
GREER SHOPS, 2030 WABASH-AV.

WELDING

Be a Test Welder; not just a welder. Our method and testing laboratory assures you of a better job. Before deciding your future, see us. No obligations. Usually "The Best Cost Less." Open day and nights. For full or spare time training. 39 years in business; 21 years in welding.
GREER SHOPS, 2030 WABASH-AV.

LEARN
ELECTRICITY—RADIO

Use some of your spare time to prepare for a good job and a future in one of these fascinating, well paid fields. DAY OR EVENING SCHOOL.

LEARN BY DOING

IN THIS 42 YEAR OLD SCHOOL you learn by actually working on machinery and apparatus. EMPLOYMENT SERVICE AFTER GRADUATION.

VISIT OUR SCHOOL

ANY DAY or MON., WED. OR FRI. EVE. NO OBLIGATION. IF CAN'T CALL, PHONE OR WRITE FOR FREE BOOK.
Coyne Electrical School
502 S. PAULINA. PHONE SEELEY 7722.

TOOL AND DIE
MACHINIST TRADE
LATHE OPERATION

Reliable, intensive training saves time. Day, evening and Saturday classes now.

Aircraft Construction

Graduate employment excellent.

WELDING

Come in and see for yourself.
MECHANICAL INDUSTRIES.
TECHNICAL INSTITUTE.
823 S. Western-av. Visitors Welcome.

LEARN AT THE "Y"

You can become a MACHINIST [illegible]

Tool and Die Course
Opening About Oct. 20th
Y. M. C. A. TRADE SCHOOL
54 W. Chicago-av. Whitehall 6211.

LEARN AT THE "Y"
Prepare to be a
WELDER
[illegible]
Drafting, Machine Trades,
Auto Mechanics
Y. M. C. A. TRADE SCHOOL
54 W. CHICAGO-AV. WHITEHALL 6211.

BUILDERS

[illegible]
CHICAGO TECH COLLEGE
[illegible]

TOOL AND DIE MAKERS
[illegible]

FOR FUTURE SECURITY ! !
[illegible]

Plenty of Jobs—Good Pay
[illegible]

TRADE SCHOOLS—MEN.

TELEVISION

Draft boards commonly co-operate to give time for essential training. U. S. officials authorize and predict a boom in Television.

TRAIN FREE

Under the direction of the internationally famous Dr. Lee De Forest, U. A. Sanabria and our staff of engineers. Qualify for good jobs in

Electricity-Radio
Television-Communications
Electronics-Drafting

Investigate our day or eve. classes. Apply in person. 10 a. m.-10 p. m., or write, stating age and education.
AMERICAN TELEVISION LABS., INC.
433 E. ERIE-ST.

Plastic—Chemistry

These are industries with permanent increasing futures and an ever increasing present demand. Applications for evening instruction now being accepted. Apply in person or write. 10 a. m.-10 p. m.

GLASSBLOWING

Electronic glassworkers earn $50 to $75 weekly; no theory or textbooks required. Learn by doing all practical work in our tube making division under the personal direction of a master glassworker. Days, evenings or full time. Apply in person. 10 a. m.-10 p. m.
AMERICAN TELEVISION LABS., INC.
433 E. ERIE-ST.

INDUSTRIAL TRADE SCHOOL—Learn welding; $2 starts you; no contract to sign. See us at 1910 S. Kedzie. Rockwell 7167.

SITUATIONS WANTED—MEN.

Bookkeepers and Clerks.

BOOKKEEPER-Accountant—Part time: eves., Sats.; exp. stmts., rpts.; reas. Bri. 5719.

BOOKKEEPER—Public acctg. exp., credits and legal; A-1 ref. Address T 106, Tribune.

BKKPR.-Acct.-Typist—Good ref.; excel. exp. Address T 331, Tribune.

Accountants and Auditors.

ACCOUNTANT with wide background, long exp., reliable, auditing, can manage office, accounting dept., cost acctg. or assist C.P.A. Exc. refs.; reas. salary. Address T 166, Tribune.

ACCT. bkkpr.—20 yrs.' exp.; full chg.; N. U. trained; A-1 refs. Address T 314, Tribune.

ACCT.-bkpr.—Part, full t.; audits, taxes; exp. off. sales mgr. Address K 570, Tribune.

ACCOUNTING, AUDITING, SYSTEMS, TAXES. REASONABLE. HARRISON 0853.

ACCT.-audr.—Pt. tm., gen. ledg., bkkg., trl. bals., all stmts., taxes. Leonard, Ked. 3642.

BKKPR.-accountant—young; ambitious; married man; draft exempt; 4 yrs. college; acctg. majors; 3 yrs. exp. Albany 10430.

CPA is regularly available up to 10 days monthly; thorough exp. in all phases of acctg. and taxes. Saginaw 2217.

JR. Acct.—U. of I. grad.; accty. maj.; age 25; marr.; 1 yr. exp. Address T 319, Tribune.

YNG. accounting student—L. L. B. draft III-A; 4 yrs. gen. off. ex.; neat; amb. Hol. 4821.

Executives and Managers.

Working Estate Manager

Capable man, married, boy 15, employed 17 years at same place as estate manager, take complete charge maintenance: bldg., mach. upkeep; horses; licensed chauffeur, navigator. Go anywhere. Best references. ADDRESS K 459 TRIBUNE

ASSISTANT SECRETARY-TREASURER. Attorney-accountant; 37; Corporate trust, banking, legal, accounting experience. University graduate in business administration; stenographer; American; Protestant. Salary $3,900. Address K 497, Tribune.

CHAIN credit clothing store mgr.—Yg.; exc. in credit and collection; empl. at present. Wish to make change. Will work in any city. Address O Y 119, Tribune.

MAN—48, 2 yrs. coll., qualified as bldg. mgr. and letter composer with mech. inclinations desires managerial or experimental work. Address K 553, Tribune.

EXECUTIVE—Coll. grad.; age 33; exp.; office mgmt., credits, pay roll tax, rl. estate; legal matters; excel. appear.; des. resp. pos. with prog. firm. Address K 514, Tribune.

Professions and Trades.

ATTORNEY—Exp. probate, real est., acctg., cred.; Gent. A1 ref. Address K 517, Tribune.

CARPENTER—Wants work; new or repair; reasonable. Independence 6768.

CARPENTER—Repair, remodel, alterations. Free estimates. Carlson, Juniper 6697.

CHEM. eng.—'38 U. of Colo.; 2 yrs.' exp. rsch. synthet. fibers and plastics and consultant chem. eng.; 26 yrs.; Amer. Japanese. J. Mori, Del. 1765.

ENGINEER—Grad. of M. I. T.; bus. adm. and chem. eng.; 2 yrs.' exp. as ind. eng. in mail order, and woodworking; desires position as jr. chem. or ind. eng. or jr. executive; sal. $200 mo. Address E 378, Tribune.

INDUSTRIAL ENGINEER, M. E.—All phases of production and cost control problems solved effectively, quickly, and smoothly; thoroly qualified to handle big jobs; salary commensurate. Address T 312, Tribune.

MAINTENANCE Mech. — Millwright, prod. and mech. foreman; age 35; 15 yrs. with a silk firm, des. perm. pos. Palisade 6662.

MECH. ENG., CHEM. ENG., metallurgy—2½ yrs.' exp. production, inspection, testing, ferrous and nonferrous, des. pos. in eng. field. Wolfson, 3531 Cottage Gr. Oak. 3635.

MECH. and constr. work—Varied exp., needs work; rel. refs. Address T 306, Tribune.

PAINTS, Paper, decorate; $5 per rm. Expert workmen. Est. 20 yrs. Aberdeen 6117.

PLASTERING, patching, brick and cement work—City-wide serv. Erickson, Moh. 5577.

SHEET METAL pipe fitter, welding; 10 yrs. exp.; want change. Address T 170, Tribune.

SPEAKER ENGINEER

5 yrs. lab., 2 yrs. prod., available soon; confidential. Address E 371, Tribune.

CEMENT work of all kinds—Licensed and bonded for public sidewalks. MOH. 5577

WINDOW trimming, sign writing—Part time; reasonable. Aberdeen 0461, aft. 6 p. m.

Clubs, Hotels, and Restaurants.

CHEF—Country club, hotel, restaurant; experience. Address E 292, Tribune.

COOK—Colored; all around man; experience. Reference; age 29. Kenwood 4972.

PORTER or 2d cook—Good reference; Colored. Victory 0459.

Chauffeurs.

CHAUF.—Lic.; Colored; age 31; city ref.; rel.; go nights. Bennie. Kenwood 5195.

House Servants.

COOK—A-1; butler, hseman. Filipino; 16 yrs.' exp. City ref. Bittersweet 1835.

Stenographers, Typists, Etc.

STENO.-SECY.—A1; 15 YRS.' SALES AND MFG. EXP. HUMBOLDT 1162.

Miscellaneous.

FORMER Chicago detective desires position [illegible]

[illegible]

SITUATIONS WANTED—WOMEN.

Bookkeepers and Clerks.

[illegible]

SITUATIONS WANTED—WOMEN.

Housekeepers and Caretakers.

HSEKEEPER [Hotel]—11 yrs.' exp.; both com., apt. [illegible]

Laundresses and Day Work.

CLEANING—[illegible] gd. laund. [illegible]

CLEANING [illegible] Tues., Wed[illegible]

DAY work—[illegible] and carfare [illegible]

GIRL—Color[ed] [illegible] fare. Atla[ntic] [illegible]

Nurses and Governesses.

NURSE—Pra[ctical] [illegible] housework [illegible]

Stenographers, Typists, Etc.

SECY.-STENO.—[illegible] ability and [illegible] responsibili[ty] [illegible]

[illegible]

SWITCHBOAR[D] [illegible] experienced [illegible]

Employment Agencies.

A-1 DAY work[ers] [illegible] serv. Advan[ce] [illegible]

EXPERIENCE[D] [illegible] Bean's Agenc[y] [illegible]

CLEAN window[s] [illegible] 3 days $6. Ro[illegible]

CLEAN or lau[ndry] [illegible] carfare. Curr[illegible]

RELIABLE colored help—Day or wk.; male and female. Turner Empl. Agcy. Ken. 7673.

Miscellaneous.

I AM seeking position in family that needs companion and housekeeper or light nursing; have Ill. driver's license; cultured, pleasant disposition and personality; middle aged widow, free to travel; references. Address K 574, Tribune.

GIRL—Col.; rel.; clean; beauty shops; club; hotel maid; start 9 p. m. Plaza 8964.

JEWELRY, DIAMONDS, OLD GOLD, ETC.

$1,000,000
In Diamonds Wanted

CASH PAID IMMEDIATELY

AMERICA'S LARGEST BUYERS of diamonds from individuals, banks, trusts, and estates. No deal too large or too small.

FOR HIGHEST PRICES

AND GUARANTEED SAFETY, BRING YOUR DIAMONDS TO US. WE ALSO BUY OLD GOLD AND PAWN TICKETS. Member Chicago Association of Commerce.

AMERICAN DIAMOND SYNDICATE
37 South Wabash-av.

CORNER MONROE. 3D FLOOR.

CASH FOR DIAMONDS

DUE TO OUR TREMENDOUS SALES OUTLET WE NEED DIAMONDS AND WILL PAY HIGHEST PRICES FOR THEM. HIGHEST PRICES FOR YOUR OLD GOLD, JEWELRY, AND PAWN TICKETS. WE ARE NOT THE LARGEST DEALERS IN AMERICA, BUT WE GUARANTEE TO PAY THE MOST SATISFACTORY PRICES.

CASH IMMEDIATELY

SEE US BEFORE YOU SELL

U. S. Diamond Syndicate
5 N. WABASH-AV., RM. 800
NORTHEAST CORNER OF MADISON.

DIAMONDS WANTED!

JEWELRY AND PAWN TICKETS. WE PAY TOP PRICES.

Chicago Diamond Exchg.
32 N. STATE-ST., 9TH FLR.

3 STONE RING. 3 large blue-white diamonds, blue-white color; total weight about 2 kt.; latest type yellow gold ring. SPECIALLY PRICED ....$135.00 Diamonds, pawn tickets bought for cash. U. S. LOAN BANK. 10 N. CLARK-ST. 6TH FLOOR.

HIGHEST PRICES PAID for DIAMONDS, WATCHES, JEWELRY, OLD GOLD, PAWN TICKETS, ETC. ILL. DIAMOND & JEWELRY SYNDICATE 5 S. WABASH, 8th floor. DEA. 6711.

TOP PRICES FOR DIAMONDS. Pawn Tickets—Gold, etc.—Jewelers Exch. 32 N. STATE, 11TH FLOOR

HIGHEST PRICES PAID FOR DIAMONDS PLATINUM, OLD GOLD AND JEWELRY Great Northern State Pawners, 309 S. Clark

FULL value paid for pawn tickets, diamonds, gold, old watches. Don't sell for less. GINSBERG, 527 W. MADISON.

CASH—BUY OR LOAN ON DIAMONDS, OLD GOLD, WATCHES, PAWN TICKETS. LLOYD J. BUTLER, 133 N. CLARK-ST.

CASH for Diamonds, Old Gold, Watches. ROMACK DIAMOND EXCHANGE, 7 W. MADISON, AT STATE. RM. 501.

2.60 CT. DIAMOND in lady's ring, $237. Levinson's Loan Bank, 739 N. Clark-st.

MACHINERY AND EQUIPMENT.

A.C-D.C. BLOWERS, FANS, EXHAUSTERS, MOTORS, PUMPS, GEAR REDUCERS, REEVES, DRIVES, CHAIN HOIST, COMPRESSORS; LARGE STOCK; SELL, EXCH. LAMBERTS, 115 N. Des Plaines. Mon. 3335.

FOR Sale—One 1-ton Shepard electric hoist and one Saunders 8 in. pipe machine; direct connected. P. W. Schneider, Inc., 307 Lafayette-st., Utica, N. Y.

AIR Conditioning—50 ton CO2 plant; for quick sale; including coils and electrical controls; a bargain. Inquire Mr. Crane, 225 S. Wabash.

WANTED to buy for own plant—Two turret lathes, 1½ inch capacity or larger with bar feed and collets. Write or wire Outers Laboratories, Onalaska, Wisconsin.

LOUIS ALLIS 4 KVA 220 to 220-60-3 converter, Cutler Hammer starter. Used little; $250. Address O M 298, Tribune.

ONE 62 inch Pexto power shear, nearly new; one new 60 ton Lempco electric press. 4523 N. Clark-st.

CRALEY LAYOUT MACHINE, 8x11 table, with Leland Gifford m/d drill. Very good condition. $350. Address O M 298, Tribune.

REFRACTOMETER wanted—Used unit; nd index 1.30 to 1.70; Abbe type preferred. Randolph 3622.

SELLING OUT—LEASE EXPIRING. All types machinery, office furniture, etc. 2429 S. Wabash. Victory 5767. Op. Sun.

42 inch by 19 foot engine lathe — Complete with taper attachment and in good condition. Joliet 4720.

WANTED—10,000, 3,500, and 1,000 gallon good used pressure tanks. Address H L 49, Tribune.

BUY—SELL FOR CASH. Machinery, electric drills, fans, motors. Monarch, 121 N. Halsted. Canal 5683.

AARON'S WILL CALL AND PAY CASH FOR MACHINERY, ELEC. TOOLS, ETC. 172 N. HALSTED. HAYMARKET 2334.

200 TON hydraulic press, 48 in. boring mill, P & W turret lathe, 3 in. cap. Steege Machy., 548 W. Monroe. State 1938.

GUARANTEED AC AND DC motors, generators, blowers, pumps, comp. Arthur Wagner Co., 701 W. Washington. Monroe 7409.

FOR Sale—1 Yates American circular saw all attachments. 4322 Lincoln-av.

WANTED—Universal milling machine, also 1½ in. turret lathe. Van Buren 8228.

HYDRAULIC steel scrap baler; box 66 in. long, 16x18 in. 1018 Woodward, Joliet, Ill.

14X6 PRENTICE Bros. gear lathe, $325; 2 compartment safe; best offer. Summit 548.

WANTED—Internal production grinding for Heald Internal Grinder. Joliet 4720.

20 TON—28 ga. cold rolled sheets. Address O Y 287, Tribune.

LATHE—Le Blond 14" heavy duty precision lathe; like new; cheap; prv. Austin 0918.

COLD rolled sheets—Tin, terne plate, 20 to 34 gauge. Address T 218, Tribune.

FOR sale — New 200 ton capacity portable hydraulic press. 900 West Washington.

BLOWERS, fans, exhausters—Used; all types. Gen. Blower Co., 405 N. Peoria. Mon. 0574.

SALE—28" slide head, 19" drill press; gas hard furn. Pensacola 8802.

COAL AND WOOD.

POCA. mill run, $8.25; Ill. nut, forked, $5.60; Indiana furnace lump, $6.50; 2 ton loads or more, plus tax. EZ tms. Mon. 8215.

FUEL OIL.

RANGE OIL......7¼c FURNACE OIL...6¾c 150 gal. minimum. 400 gal. minimum. FELDMAN PETROLEUM. Harrison 3500.

LOST AND FOUND.

TO FINDERS—TO LOSERS.

If you are listed in the telephone directory you may charge a Lost and Found advertisement by calling Miss Miller, Superior 0100. Such advertisements receive the additional benefit of free listing for 30 days in the Lost and Found Index at

THE PUBLIC SERVICE OFFICE
1 South Dearborn Street

[illegible]

WRISTWATCH lost—Man's, with mesh bracelet, in loop. Rew. Address T 320, Tribune.

ZIPPER case lost—Oct. 2, brown leather, of value to owner only. Loop to Lawrence-av. Reward. Cen. 8174 or Lon. 6187.

PERSONAL.

IF Mr. or Mrs. Zill do not call for goods left at 1821 N. Kedzie within 5 days same will be sold for storage. Margaret and Dom Kryzan, 2634 N. Lawndale.

HAVE purchased beauty shop at 4811 W. Montrose. Only responsible for debts contracted by myself. Ruth Proebstle.

NOT responsible for debts contracted by any one but myself. Joseph Kondratewicz, 1150 E. 47th-st.

NOT responsible for any debts other than contracted by myself. Arthur McNitt, 755 E. 82d-st.

WOULD witnesses to accident to pedestrian on Elston, nr. Armitage, about noon, Oct. 4, please call Spaulding 7481?

S. M. BALL—Please contact Aunt "Beanie"; dad seriously ill in hospital; other very good news for you from mother.

HAVE sold restaurant at 10957 S. Michigan-avenue. Not responsible for debts cont. by any one but myself. Caroline Schroeder.

RESPONSIBLE only for debts contracted by me. Vernon W. Mosley, 1924 S. Ninth-av.

THANKS to B. V. M. for favor granted. M. A. S.

NOT resp. for debts contra. by any one but myself. Ray Gartner, 2906 Marmora.

MARJORIE Gibson Stone—Call Franklin Park 2324W. Elsie Horton.

RESPONSIBLE for my own debts only. Victor Staerzl, 1104 S. Cuyler-av., Oak Pk.

RESPONSIBLE for my own debts only. ARTHUR BAER, 55 W. Erie.

NOT resp. for debts contr. by any one but myself. Robert Baker, 2329 Monroe-st.

NOT resp. for debts contr. by any one but myself. Vaurice Johnson, 5852 Calumet.

NOT resp. for debts contr. by any one but myself. JOHN J. PERSIK, 1846 W. 35th-st.

RESPONSIBLE for my own debts only—GEORGE SMITH, 2245 Greenview-av.

SID PARK—Please contact me. Can fix everything O. K. Worried. Ben Fern.

FRANK T.—Call before 8:30 a. m. MILDRED.

TRAVEL.

Buses.

All American Bus Lines

COAST TO COAST SLEEPER COACHES. FREE MEALS — — FREE PILLOWS. Los An. $53.10 R. T.—N. Y. $17.95 R. T. LOW EXPENSE PAID BUDGET TOURS. GO NOW—PAY LATER IF YOU WISH. 514 S. WABASH. WABASH 8300.

LOWEST ROUND TRIP FARES. Decatur, $2.85; St. Louis, $4.25; Detr't, $5; Ft. Wayne, $2.70; Columbus, $6.60; Pitts., $9; Nashville, $12.10; Birmingham, $15.85. DE LUXE MOTOR STAGES. 24 E. ROOSEVELT-RD. WAB. 8169. 215 N. STATE FRA. 0303

Automobiles.

BOTH READERS AND ADVERTISERS ARE urged to exercise caution arranging automobile transportation with other individuals. References should be exchanged and carefully investigated.

CALIFORNIA-SEATTLE

New cars; drive independently as your own. WE NEVER CLOSE. Saunders System, 28 W. Lake. Cen. 1077

FREE TRANSPORTATION TO California for reliable drivers. We pay all car expenses, food and lodging. 82 W. Washington, R. 226. Phone Franklin 8780.

RENT—1941 cars, station wagons, radios; go anywhere; low as 3c per mile. Harrison System, 612 S. Wabash. Wabash 2684.

LEAVING for Washington, D. C.; take 2 persons; share expenses. Humboldt 1053.

DRIVING Los Angeles Oct. 12; take 3; share expenses. Merrimac 7205.

DRIVING Albuquerque, N. M.—Take 1 or 2. Share expenses. Address T 149, Tribune.

DRIVING '42 Plymouth to Calif. Tues.; take 2, sh. exp. Del. 2310. James Keirnan.

DRIVING Buick sedan to Los Angeles immed. Take 2; refs. exch.; sh. exp. Superior 9846.

WHO wants to jog along in my old Ford to California? Share reas. exp. Irv. 5264.

MAN leaving for Los Angeles Monday—1941 car; take several, share exp. Mer. 7145.

BUILDING MATERIALS.

Lumber.

FENCE POSTS
CLOTHES POLES

Ornamental—made of extra heavy double dipped galvanized 1¼" steel pipes.

PANELS-LININGS-SILLS FROM

Dismantled R. R. Cars

NONE BETTER—ALL FREE OF KNOTS.

INSULATIONS

Cork—granulated or blocks—Celotex, Jute.

Erman-Howell Sales Co.
300 W. 87th-st. Vin. 7050

BUILD YOUR OWN HOME?

SURE! It's easy! We will furnish your bldg. material and let you pay for it in easy monthly payments. NO DOWN PAYMENT REQUIRED.
DOUGLAS LUMBER CO.
2700 W. Roosevelt-road. Ked. 3840.

Heating and Plumbing Supplies.

WANTED—3 used gas unit heaters. Address N P 281, Tribune.

Bricks.

FIRE AND COMMON BRICK
PIELET SCRAP IRON AND METAL CO. 2641 S. WHIPPLE. ROCKWELL 4068.

Building and Remodeling.

BRICK and concrete repairs and additions; garages, firs., walks. Hem. 6890, eves. 6-9.

DOGS, CATS, BIRDS, PETS.

DOGS.

Great Danes.

FOR SALE—Great Dane pups, $15 each; also older dogs. Walter Roeder, Normal, Ill.

Pointers.

FEMALE—WILL MAKE GOOD HUNTER. Partially trained, 1½ years; reas. Green Meadow Kennels, La Grange 1705Y4.

Spaniel (English Springer).

3 MONTHS males—Reg. A. K. C.; innoculated. Also 1 male, 1 female English Setter pups. All hunting stock. R. E. FRENCH, 756 ELM-ST., GLEN ELLYN, Ill. Ph. 168.

Dogs—Miscellaneous.

LORING'S FOR BETTER PUPPIES. Big selection; all breeds; low prices. Riverroad, 1 blk. N. Irving Pk. Fra. Pk. 2174.

PUPPIES—All popular breeds, from $3-$5; mixed puppies, $1. 834 Milwaukee. Op. eves.

VISIT PUPPYLAND—All Popular Breeds; low prices. 4701 N. HARLEM.

BUSINESS PERSONALS.

PERM., oil, $1; mchls., $2; crm., $3.45; not a sch. Crystal, 5 S. Wabash, R. 220. Dea. 1872.

HELP WANTED—WOMEN.

Stores and Offices.

ACCOUNTANT—Good at figures; inventory experience. Hrs. 1:30 p. m. - 9:30 p. m.; north side girl pref. Sal. $25 wk. Give full details. Address P H 185, Tribune.

BAKERY SALESGIRLS — Neat; full time. Good salary, bonus, uniforms furnished. Rapid adv. Inq. confidential if now empl. Interview daily, 11-1 or by appt. Lon. 8684. SCHLOSSERS' BAKERY, 4822 Lincoln-av.

BAKERY salesgirl—Expd. no Sundays, eves., or holidays. 4511 Milwaukee-avenue.

Billing and Bookkeeping

Machine operators for Burroughs Moon Hopkins No. 7200 billing machine and Burroughs Moon Hopkins No. 7800 bookkeeping machine. Salary $120 per mo. Apply in person. LUCIEN LELONG, INC., 55 E. Wash.

BILLER—To operate Burroughs billing machine; must be experienced; 44 hr. week. Morris Fink. Hay. 8340.

BILLER—Underwood fanfold. Must be speedy, for motor trucking company. Address P H 157, Tribune.

BOOKKEEPER-Typist—F. C. experienced; all statements and tax returns; Clearing industrial district; permanent postion. State education, salary desired, exp., and references. Address P H 390, Tribune.

BOOKKEEPER—Prefer one with cleaning and dying exp. Address P H 160, Tribune.

BURROUGHS, Moon-Hopkins Bookkeeper—Accts. receiv. and pay. State exp. and salary desired. Address P H 146, Tribune.

CANDY sales—Girl; experienced. Apply De-Met's, 312 W. Madison-street.

CASHIER—Credit interviewer; south side resident preferred. Mr. Schade, Howard Clothes, 6345 S. Halsted.

CASHIER—Expd. in ladies' ready to wear, retail. Spaulding's, 4632 Sheridan-rd.

CALCULATOR operator—Expd.; must also have had exp. in gen. office detail. Good penmanship essential. Apply Martin's, Inc., Rm. 1227, 33 N. La Salle-street.

CLERICAL JOBS

Girls: 17-30 years of age; good starting salary; chance for advancement. Apply any day this week, 4th fl., Employment Office.
MONTGOMERY WARD
619 W. CHICAGO-AV.

CLERKS—2 girls for bake shop; experienced. Neat appearing. 5137 W. Division.

CLERK—Grocery between 25 and 30. 6140 W. North-avenue.

COAT CLERKS

Thoroughly experienced; permanent and part time; excellent salary arrangement. YORK, 38 SO. STATE.

COUNTER girl—for DRY CLEANING store. Good wages to start. Good opportunity. Will train. Steady. 5635 W. Madison.

CURTAIN and drapery salesladies—Exp. only need apply; steady work; excellent opportunity. Metropolitan Drapery Co., 4129 W. Madison-st.

DEMONSTRATORS [5]—Married prefd.; for Saturdays only; demonstrating and sampling electrically cooked nuts. Ph. Briargate 0163, 7 to 9 p. m.

DRESS shop manager—Sm. shop; splendid oppor.; good pay. Terry's, 1201 S. Halsted.

DRESS salesladies—Expd.; for part time work. Sally Mae Shop, 5054 W. Chicago-av.

DRY GOODS salesladies—Exp.; Polish and Italian speaking pref.; steady; good salary. Ginsberg's Dept. Store, 2138 W. 22d-st.

DRY goods saleslady—Exp.; including three evenings; $18 week. Call Mon. 4215.

ELLIOTT FISHER operator—Must be experienced in handling complete set of books. Address P H 514, Tribune.

FILING CLERK—Age 21 to 24; in bookkeeping department; typing required; knowledge of bookkeeping and figures desirable. Address P J 189, Tribune.

GENERAL OFFICE WORK

Some typing; age 18 to 20; experience not necessary; state education, religion, and salary expected. Address P H 379, Tribune.

GENERAL office workers—With charge-of-office exp., desiring permanent position; Christian; starting salary $125. Please do not apply unless qualified and worth it. Long Co., 425 N. Clark-st.

GENERAL office girl and steno.—Young woman; no exp. necessary. Steady. Write or apply Bezark's, 808 Davis-st., Evanston.

GENERAL OFFICE GIRL—Some bookkeeping and typing. 1808 S. State-st.

GIRLS—5 ft. 2 or 3, age about 18; active, neat. Apply 7th floor Employment Office before 11 a. m. CHAS. A. STEVENS & CO., 19 North State.

GIRL—White; 19-25; intell.; knowl. of typing. Learn to assist Doctor. Rm., bd., salary. Address P F 134, Tribune.

GIRL—For laundry office; addressograph and switchbd. exp. 7432 S. State-st.

GIRL—Gen. off. work; state sal.; consider bright beginner. Address O X 467, Tribune.

GIRL—Chain store exp.; drug and cosmetics. Stineway System, No. 3, 1301 W. 63d-st.

HIGH SCHOOL GIRLS

Over 17 years of age, for miscellaneous Clerical Jobs as: Entry clerks, ticket pullers, order readers and stencil cutters. Apply 8 to 10:30 a. m.
CHICAGO MAIL ORDER CO.
511 S. Paulina-st.

H. S. GRADS. to exchange work for training in typing, ofc. detail, learn swbd.; no fee. SHAY. 30 W. WASHINGTON.

HOSIERY and lingerie salesladies; expd. Steady work, good pay. Grayson's, 2734 Milwaukee-avenue.

HOUSEWARES AND CHINA

Part time work available for experienced saleswomen. Apply Central Employment Office, 4th floor, 9:30 a. m. until noon.
WIEBOLDT'S
Ashland, Monroe and Ogden

JR. ACCT.—23-30; 1 yr. public exper.; state age, exp., sal. Address P G 566, Tribune.

OFFICE girl—18-22; typing, shorthand, gen. office. No experience necessary; after 10 a. m., 3827 Archer-avenue.

OFFICE detail—No experience necessary; $14 to start. Wilk Lab., 225 N. Wabash.

PAGE GIRLS

Typing or clerical experience desirable but not required. Large loop office; 5 day, 40 hour week. Please write fully, including age, education, and phone number. Address P D 455, Tribune.

SALESLADIES—EXPD. IN SELLING DRESSES AND GENERAL DEPT. STORE WORK. FULL OR PART TIME. ADDRESS P G 353, TRIBUNE.

SALESLADY—Dresses and coats; salary and commission; steady; 8 hours a day. Leo Rose Co., 4555 S. Ashland-avenue.

SALESLADIES—Expd. on dresses; steady or extra. Venus Style Shop, 1646 W. Chicago.

SALESLADY—Exp.; excl. dress shop; 3 or 4 days wk.; stdy.; gd. pay. 1625 Belmont.

SALESLADY—Young; specialty shop; perm. pos. for right party. 4220 Archer-av.

SALESPEOPLE — EXP. READY-TO-WEAR, DRESSES, SUITS, MILLINERY. REGULAR AND EXTRA. APPLY 7TH FLR., EMPLOYMENT OFFICE. CHAS. A. STEVENS AND CO. 19-25 N. STATE-ST.

SALESLADY—Experienced; high class gift shop; permanent; including 3 evenings weekly; state age, and salary. Address P H 187, Tribune.

SALESGIRLS—Exp. handbags, access.; stdy., extra; good pay. Address P B 267, Tribune.

SECRETARIAL POSITION TO SALES EXECUTIVE

Expd. at detail work; knowledge of comptometry; good at figures. State age, exp., sal. desired. Address P J 186, Tribune.

SECRETARY-Steno.—Expd., with initiative and pleasing telephone personality; perm. position. Address P B 264, Tribune.

Stenographic Instructor

Young lady between 25 and 35 who has been a teacher in a recognized commercial school, to supervise stenographic department, including the responsibility of teaching recent high school graduates to become capable stenographers. Permanent position in nationally known corporation. In reply please state age, education, experience, salary desired, and date available. ADDRESS P H 149, TRIBUNE.

STENOGRAPHER AND RECEPTIONIST—Must be good typist. Give full particulars in letter. State salary desired. No applicants interviewed without written application. Industrial Surveys Co., 111 W. Jackson blvd.

STENOGRAPHERS

High school grads., 18 to 25; bus. college preferred; expd., or we will train. 225 W. HURON. 4TH FLOOR.

STENO.-Typist—Experienced; Clearing industrial district; permanent position; state educ., salary desired, exper., and references. Address P H 389, Tribune.

STENOGRAPHER—Experienced, with basic knowledge bookkeeping; permanent; state age, nationality, and salary desired. Address P D 342, Tribune.

STENOGRAPHER—To busy executive; capable assuming secretarial resp.; rapid, intelligent. State age, experience, education, salary des. Address P G 354, Tribune.

STENOGRAPHER

with mimeograph exp.; good salary. SEE MISS O'BRIEN, 2007 S. STATE.

STENOGRAPHER and Switchboard operator—Good at figures; 44 hour week. State age, exp., sal. desired. Address T 316, Tribune.

STENO.—Good at figures for 1 girl loop office. Sal. $15 to start. Consider bright beginner. Address P P 532, Tribune.

STENOGRAPHER—Exp. girl; permanent position; 40 hr. wk.; good transportation. N. SHURE CO. ADAMS AND WELLS.

STENO.-Biller—Good at figures; some exp. necessary; fine working conditions. John Roesing & Co., 608 S. Dearborn.

STENOGRAPHER—Beginner, small loop office. $10. Address P A 533, Tribune.

SWBD. operator—Must be married. Furn. apt. in exchange for services. Lon. 0700.

HELP WANTED—WOMEN.

Stores and Offices.

SWITCHBOARD OPERATOR—Typing and filing, for small mfg. concern, So. Side, 35th-st.; state age, nationality, religion, exper. in detail and salary desired. Address P P 577, Tribune.

TYPISTS—17-19 yrs.; no exp. nec.; excellent opportunity for qual. girls to earn good salary on interesting work. The Florsheim Shoe Co. 541 W. Adams.

Would You Like to Earn $45 to $60

WORKING 8 TO 10 DAYS A MONTH. Comfortable, pleasant working conditions. Qualify for unemployment compensation-social security. You must be an experd.

Comptometer Operator or a Statistical Typist

Full consideration given even if you have not worked for some time. Immediate work if you pass our test. Write stating age and experience. Address P F 154, Tribune.

YOUNG girls—To clerk in grocery store. Steady work, short hours, good pay. Apply 4368 Milwaukee-av.

Professions and Trades.

ALTERATION girls—Experienced; good pay; steady. Apply 31 N. State-st., Rm. 1312.

ASSEMBLERS—With electric clock experience. General Engineering and Manufacturing Co., 1544 Park-rd., Des Plaines, Ill.

ARTIFICIAL flower makers—Exp.; piece wk. Quality Corsage Co., 800 N. Clark-street.

BEAUTY OPERATOR

A1, all around; good salary. 58 E. Washington. Room 1812.

BEAUTY operators—Salary and commission; steady work; good opportunity. Give details. Address P J 333, Tribune.

BEAUTY OPERATOR—MAN OR WOMAN; A1 ONLY; $25 AND COMM. EVANST. STEADY. REFS. GREENLEAF 0147.

BEAUTY operator—Experienced, all around for department store. Salary and comm. Windmiller's Dept. store, 7226 W. Grand.

BEAUTY operator and manager—Experienced; good salary. State full particulars; yearly bonus. Address P J 332, Tribune.

BEAUTY operator—Experienced all around; 2 years high school; to fill teacher's position; good salary. 907 W. 63d-st.

BEAUTY operator: If you are ambitious, good and fast, here is your oppty. for a better position. Phone Avenue 1794.

BEAUTY Culture Teacher—Theory or practical. Good salary. Address P C 122, Tribune

BEAUTY oper.—5 day wk.; steady; very good wages; busy shop. 5320 S. Kedzie.

BEAUTY operator—Teacher's training course free; and salary. Wellington 1638.

BEAUTY operator—All around; experienced only. Salary open. 1919 Montrose.

BEAUTY oper.—Must be expert manicurist; hotel shop; salary, comm. Hyde Park 8363.

BEAUTY operator—Exp.; fast; good pay; mod. shop. 5535 Chicago-av. Col. 8903.

BEAUTY operator—Expd., all around, good manicurist; steady. 5244 W. Madison.

BEAUTY operators—2; expd.; sal. $18 to $20; steady work. 10232 Vincennes. Ced. 6746.

BEAUTY operator—Expd.; steady position; good salary. Briargate 0850.

BEAUTY operator—Steady or part time; gd. pay; must be good. 4505 N. Kedzie.

BEAUTY operator—All around; expert; 5 day week. 4312 Archer.

BEAUTY oper.—Expert all around; $20 per wk. Bittersweet 3053. 4007 Broadway.

BEAUTY OPERATOR—Steady work, good wages. Apply 1160 E. 47th-street.

BEAUTY operator—Must be A1 manicurist. Part time; good pay. 2919 W. Division.

BEAUTY Operator—With following; rapid; all around. 1727 Lunt-av.

BEAUTY operator—Experienced. 5 day week. Apply at 4405 So. Fairfield-avenue.

BEAUTY oper.—Manage est. equip. shop; rt. $1 day, incl. gas, light, heat. Col. 2923.

BEAUTY operator—All around; $16.50 and comm.; steady. Beauty Shop, 674 N. Clark.

BEAUTY opr.—Mich-av. salon; $25 and comm. Following prefd. Address P B 265, Tribune.

BON BON DIPPERS — Exp. on hand rolls; good pay; steady work for fast, capable dippers. Fannie May Candy Co., 220 W. Madison.

BONNAZ OPERATOR — EXPERIENCED. LAUTERER, 165 W. MADISON.

CAKE ICERS.

Experienced preferred; night work; good pay to those who qualify; must be neat. Apply 10-12 noon. 4822 Lincoln-av.

CANDY WRAPPERS, PACKERS AND MACHINE OPERATORS. BUNTE BROS., 3301 Franklin-blvd.

COLORED girls—18-30; high school graduates; better than average pay for those who qualify; experience not necessary; apply after 10:30 a. m. Monday ONLY. 5529 Broadway, 2d fl.

DENTAL assistant—State experience, if any; loop. Address P H 358, Tribune.

EGG BREAKERS—Experienced. Superior Canned Egg Co., 1500 S. Sangamon.

FOLDER—Also press operator. Rainbow Laundry, 4307 W. Division.

FUR finisher—Apply Dubin Furriers, 438 S. Ridgeland, Oak Park.

GIRLS—GIRLS

Over 17 years of age as: Order fillers and pre-packers. Minimum size 5 ft. 3; 115 lbs. Apply 8-10:30 A. M.
CHICAGO MAIL ORDER CO.
511 S. Paulina-st.

GIRLS

To work in finishing room of printing plant. Give age and experience, if any. Must be willing to work nites. Address P J 312, Tribune.

GIRLS—For light, clean factory work; requires good eyes; state age, weight, nationality, experience, all former places of employment and wages desired; beginners considered. Address P P 576, Tribune.

GIRLS—Expd. for glueing and turning leatherette novelties. Experience on fancy boxes, book covers or sample cases helpful. 325 N. Wells, 8th fl.

GIRLS to learn trade—Paid while learning. 411 S. Sangamon. 4th fl.

GIRLS—For light factory work at night; 18-25 years. Address P J 313, Tribune.

GIRLS—To work in canning factory. Apply 9 a. m. Beefrice Canning Co., 539 S. Clark

GIRLS—To work nights in factory; 18-23 yrs. Address P J 314, Tribune.

GIRLS [2]—For packing, light work. Steady. B. L. Marder Co., 754 W. Lexington.

HAIRDRESSER—Exper. all around; 8 hrs.; good pay; steady. 749 Irving Park-blvd.

LABELING MACHINE OPERATOR—Skilled for KNAPP labeler. Good wages. ADDRESS P C 267, TRIBUNE.

LAMP SHADE TAPERS

White. Also trimmers on parchment and fabric shades. CAROLINE BURKE STUDIOS. 3903 Cottage Grove, 3rd floor.

LAMP SHADE SEWERS.

Experienced on studio work; salary no object; steady employment. 1255 Merchandise Mart. Superior 1805.

LAMP shade makers and tapers; expd. Standard Lamp, 729 S. Wabash.

LAUNDRY OPERATOR

Expd.; for afternoon shift, 4-12 p. m.; gd. wages. Chief Wash Co., 5425 N. Hoyne-av.

LAUNDRY—Experienced shirt checker and packer; north side laundry. Address P G 428, Tribune.

MERROW OPERATORS

We need experienced operators to assemble house coats. Rates based at $24 and over. Steady work, day or nite. Apply 624 W. Adams-st., 4th floor.

MILLINERY makers—Steady. Please do not apply unless you have experience. Angela Models, 169 S. Oak Park-av., Oak Park, Ill.

MILLINERY TURBAN MAKERS. Experienced; at once; large orders. Vanity Hats, 337 S. Market.

MILLINERY, Turban Makers -Exp. on better hats. Julien Hats, Inc., 65 E. So. Water-st.

MONOGRAM OPERATOR

Opening for woman living convenient to 63d-st. store; experienced on Singer or Meister monogramming machine. Apply 9:30 a. m. until noon. Central Employment Office, 4th floor.
WIEBOLDT'S
Ashland, Monroe and Ogden

NURSES—Ill., registered; institutional work. Salary optional, with room, board and laundry. Call Atlantic 3777, 10 to 12 noon, or 8 to 10 p. m.

NURSES—Students; maintenance and salary. Oakland 2550.

NURSE—Practical; for invalid gentleman; stay. Hotel Apt. 312. Kenwood 4300.

Operators—Salary and Bonus

guaranteed to exp. wht. oper. blouses; steady. Charnale Co., 333 S. Market, 6th fl.

OPERATORS—SINGLE NEEDLE MACHINE ON DRESSES. DAY SHIFT. GOOD PAY. JOANNE KIDDY DRESS, 212 S. MARKET, 6TH FLOOR.

OPERATORS—White, expd., single needle on dresses and blouses; also Singer buttonhole. Can earn way above minimum. SAVAGE MFG. CO., 1701 N. DAMEN.

OPERATOR—Fully exp., to instruct sewing on moderate priced skirts and sportswear. House of Novy, Inc., 317 W. Adams.

OPERATORS—On 2 needle ruffling mach. with exper. on curtains; good pay; no others apply. Angwell, 367 W. Adams-st.

OPERATORS—Experienced single needle, on wash dresses; steady work. BESTYETTE GARMENT CO., 532 S. Throop.

OPERATORS.

Single needle and pinker; experienced on wash dresses. 3021 N. Pulaski-road.

OPERATORS—White; single needle; on wash dresses; exp.; steady. 404 S. Racine, 2d.

OPERATORS — Ladies' blouses, housecoats. Elkins Mfg. Co., 306 W. Jackson-blvd. 4 fl.

OPERAORS—Expd. hemmers, single and 2 needle. 910 West Jackson, 6th floor.

OPERATORS—White, expd. on hemming and binding. Sani-Mode, 11 S. Des Plaines-st.

HELP WANTED—WOMEN.

Professions and Trades.

OPERATORS

Single needle, 2 needle experience. Highest piece work rates. Starting salary. FORMFIT CO. 508 S. Franklin-st., 8th flr.

OPERATORS

Exp. single and 2 needle; also zigzag and flatlock machines; also inspectors. 123 N. Wacker-dr., cor. Randolph, 6th floor.

OPERATORS, 15-EXPD.

on ladies' dresses; steady work, good pay. Rainbow Garment 1725 W. North-av., 2d fl.

OPERATORS

Merrow machine experience on knit goods. Royal Knitting Mills, 2007 S. California.

PACKERS and wrapper—Experienced. Apply Flavour Candy Co., 314 W. Superior-street.

PHOTOGRAPHIC negative retoucher — Must be 1st class or finisher spotter and genl. asst. Permanent position. Stafford, 3422 Fullerton-av.

PRESS girl—Expert. Steady job, $25 a week. Apply in person. De Mir Cleaners. Des Plaines, Ill.

PRESS operator—Experienced collar, cuffs, and bosom. Night work. Press Rite Laundry, 340 S. Laramie.

PRESS OPERATORS—WHITE. Experienced. Swan Laundry, 4120 Belmont.

RADIO SOLDERERS
AND WIRERS

for night work. Must have recent experience on chassis lines.
RADIO PRODUCTS CORP.
3815 ARMITAGE

RADIO GIRLS

Wiring and soldering on chassis line; year 'round work; excellent wages. Hallicrafters Co., 2611 S. Indiana.

SEAMSTRESS—Laundry experience. American Laundry. 925 C. California-av.

SEAMSTRESS—For formal dresses. Venus Style Shop, 1646 Chicago-avenue.

SHIRT FINISHERS—Also HAND IRONERS. WHITE; STEADY EMPLOYMENT. SOUTH SHORE LAUNDRY. 7391 S. CHICAGO-AV.

Silk Shade Makers—Experd.

Factory or home work. Offenberg Co. [State of Ill. License]. 2715 S. Michigan.

STITCHER—Vamp; perfect; apply Sun Shoe Mfg. Co., 617 N. Aberdeen-street.

WEAVER—Experienced or some experience; good pay; steady work guaranteed. Apply Miss Gruder, Rm. 700, 39 S. La Salle.

WRAPPER and shirt finishers for laundry. Top pay. Apply Geneva Laundry. 114 W. State-street, Geneva, Ill.

Household Help.

COUPLES — FOR ADVERTISMENTS FOR Couples see separate subheading "Couples" immediately following this subclassification.

COMPANION to lady—Middle aged person, lt. hswk. Jun. 4713 Sun., wk. days. Vic. 4373

COOK, $15 WK.; EXPERIENCED; WHITE; light hswk., no laundry; own rm.; like children; gd. home; refs. Beverly 6434.

COOK—25-35; hswk.; pers. ldy.; stay; $12 wk. start; 2 adults, 1 schl. child. Bit. 5807.

COOK—Hswk.; no child.; no windows; no lndry.; own rm., bath; $15. Bitt. 4019.

COOK-Hswk.—4 adults; other help; private room, radio; $12-$14. Lakeview 1376.

DOMESTIC—White, cooking and gen'l. hswk. Own rm. Suburban home. Schl. children. Refs. $15. Address P H 156, Tribune.

DOMESTIC—GEN. HSWK.—WHITE. Stay; 1 child 6 yrs.; plain ckg.; city refs.; $12. Wolcoff, 5200 Sheridan. Lon. 8300.

DOMESTIC—Gen. hswk.; no ldry.; no ckg.; assist 2 chil.; prl. rm., bath; $12. Dor. 7033.

DOMESTIC—Wh.; gen. hswk.; 3 in family. Own rm. Stay; $10-$12. Irving 6115.

DOMESTIC—Gen. hswk.; 1 child, 6; own rm., bath, radio. Hyde Park 2654.

GEN. hswk.—In suburban home; white; 3 school childrn.; nr. Chgo. trans.; $12 wk., own rm. 6714 Le Mai-av. Towers 1510.

GEN. hswk.—2 children, 2-7 yrs.; rm.-bath; good salary; no heavy cleaning or laundry. Schneiderman, Bit. 7937.

GEN. hswk.—Stay; 2 chil.; $8 w.; sm. apt. Sun. and Thurs. afternoons off. Rav. 5251.

GEN. HSWK.—Exp. cook; white; no wash., own rm., bath; $15. Beverly 6008.

GEN. Hswk.—White; no ldry.; go nites; gd. pay; adults. Harris, 301 S. Central. Col. 8782

GEN. hswk.—No ldry.; no cooking; 2 child.; stay; own rm. and bath. Regent 6831.

GEN. HSWK.—Expd.; rm., bath, radio; lt. ldry; asst. cooking; gd. sal. Holly. 4941.

GENL. hswk.—Lgt cing., no ldry., no ckg.; like child.; own rm., bth. $10. Hol. 6305.

GEN. hswk.—Exp.; no ckg.; 2 adults; no Sun.; go. 8028 S. Phillips. Sou. Sh. 4864.

GENL. hswk.—Expd.; no cooking; assist 2 children; stay; $10. Bittersweet 0727.

GENERAL HOUSEWORK—2 children; own room; no cooking. Independence 5036.

GENL hswk.—Wht.; ckg.; no ldry. or wind.; child 9; refs.; $12; stay. Lake. 8371.

GENL. hswk.—No ckg.; stay. Ruby, 1752 E. 73rd-pl., Butterfield 2727.

GENL. hswk.—Wht.; asst. cooking; 2 children; stay. $8-$10. Van Buren 6338.

GEN. HSEWK.-Asst. Ckg.—White; not over 35; stay. $12. Mrs. Weber, 2147 Farwell.

GEN. hswk.—Emp. cple.; 1 child; ldry.; own rm.; sty. $10-$12. Nr. Lake-st. Euclid 5738.

GEN hswk.—White; assist child 2 yrs.; light ldry.; own rm., good home. Sun. 6222.

GEN. HSWK.—Wh.; pl. ck.; exp.; ref.; 1 child.; rm. bath. $10-$12, bonus. Lak. 4376.

GIRL or woman—Cap., plain ckg., gen. hswk., lgt. ldry.; 3 adults; rm. and bath; good home; stay or go; gd. sal. Grac. 2802.

GIRL—Pl. cook, gen. hsewk., help care 2 children; no ldry.; no wind. $12. Stay. She. 3902.

GIRL—White; light hswk., no cooking or laundry; no Sundays or eves.; experienced; refs.; $15. Delaware 7779 Monday.

GIRL—White; must be competent and good cook; private rm. and bath. $14. Glatt, 6715 Oglesby. Dor. 7405.

GIRL—White; under 40; cook, general housework; no laundry; 3 in family; house; stay; $12. 6163 Winthrop. Rog. Pk. 3842.

GIRL—White; exper.; no ckg.; no ldry.; no heavy hswk.; 2 children. Own room; $10-$12. Apply shoe store. 1521 E. 53d-st.

GIRL or woman—18-40; wht.; gen. hswk.; assist children; no ckg.; lite ldry.; other help; stay; gd. sal.; refs. Grovehill 2482

GIRL OR WOMAN—Light hswk., no cooking, no washing, assist with 2 children; own room; stay; $8. Rockwell 7447.

GIRL—General housework; light laundry; 1 child; good home; stay. Midway 4484.

GIRL—Over 22, wht., empl. stud.; help care boy, 6 yr. old.; brd.-r. McNemee. Whi. 7422.

GIRL—Wht., under 40, cook, lt. hswk., asst. chldrn 2-5; own rm., $12. Rog. Pk. 3567.

GIRL—Woman, light hswk.; small family; stay; own rm. 1344 N. Kedzie. Bel. 0976.

GIRL—20 to 40; hotel apt.; no hswk.; per. ldry., cook. 5 yr. child; stay. $10. Mid. 7129

GIRL or woman; white; for genl. hswk.; no hvy. ldry.; own rm.; $13 to start. Dor. 6067.

GIRL—Gen. hswk.; no ckg., light ldry.; one child; own rm. Stay. Belmont 1188.

GIRL—White or colored; exp. gen. hswk.; no laundry. Stay or go. Juniper 3204.

GIRL or woman—Wht.; lgt. hswk.; stay or go. $8-$10. 2752 Pine Grove, 2d. Lin. 3275

GIRL—Exper.; no cooking; no laundry; own room, bath; stay. Dorchester 0266.

GIRL or woman—To assist in household; lovely home; stay. Briargate 9798.

GIRL—Yng., gen. hswk.; no ckg.; no ldry.; own rm.; stay; bonus. Columbus 9774.

GIRL—Hswk. No ldry. Some ckg. Exp. with childn. Own rm. Gd. sal. She. 0193.

GIRL—White, to straighten apt. after school; live north. Address P H 189, Tribune.

GIRL—White; hswk.; no cooking or laundry; own rm. gd. home. Columbus 4202.

GIRL—White; EXP. to take care of children. Some light housework. SUPERIOR 7043.

GIRL—Not over 35; gen. hswk.; pl. ckg.; no laundry.; beau. rm., bath. $10-12. Buc. 1830

GIRL—Genl. hswk., asst. cookg.; stay; sm. fam.; gd. sal., bonus. 6856 Cregier. Dor. 2530

GIRL—WHITE: LIGHT HOUSEWORK; NO LAUNDRY; OWN ROOM. WELL. 3880.

GIRL—WHITE; OWN ROOM; NO COOKING. STAY NIGHTS. COLUMBUS 0877.

GIRL—Exp.; 2 children, 3 and 4; no ldry.; stay; white-lt. col. $12. Bayport 5398.

GIRL—White; part time; from 12 noon-8 p. m.; 3 adults; lt. hswk. South Sh. 5228.

GIRL—Housework; white; expd.; own rm.; small family; good home. Sunnyside 1092.

GIRL—WH.; GEN. HSWK.; OWN RM. BATH. 5038 DREXEL-BL., 2D. DRE. 6896.

HOUSEKEEPER—Experienced A-1; local references; salary is no object to competent person able to take full charge; 4 in family. M. R. Hoffman, 1006 Hillside, Northbrook, Ill., Phone 319.

HOUSEKEEPER—Middle aged, for bachelor's home and companion to aged aunt. Prefer German Catholic. North Shore suburb. Address P G 432, Tribune.

HSEKPR.—Yng., wht., exp.; gd. ck., for empl. vple.; 8 yr. boy; no ldry., wind.; stay. $12. Give qual. Address P G 9567, Tribune.

HOUSEKEEPER—Not over 40; white; no washing; stay. Riehle, 1443 E. 67th, 10-1.

HOUSEKEEPER—White, middle aged, expd. 3845 N. St. Louis, 2d, from 5-8 p. m.

HSKPR.—White; lt. hswk.; 35-50 pfd. Stay or go; own rm. Ph. aft. 6 p.m. Rog. P. 2159.

MAID—Wh.; expd. in gen. hswk.; gd. cook; bake; willing worker; $18. Whi. 7557.

NURSEMAID

white; experienced with 5 month old infant. No housework. No laundry. $10 week. Sheldrake 7600, Apt. 802.

NURSEMAID — WHITE; EXPERIENCED; CARE CHILD 2 YEARS OLD; STAY; GOOD SALARY. BITTERSWEET 2015.

NURSEGIRL—White, expd.; for child 1½ yrs. 534 Stratford-pl., Apt. 2W. Lak. 1947.

$15 PER WEEK

Girl, neat, refined, white, not over 35 yrs. Light work; north side; priv. rm.-bath. Delaware 4572.

HELP WANTED—WOMEN.

Household Help.

THE TRIBUNE OFFERS SPECIAL LOW rates to persons advertising for positions. For further information stop at Want Ad office, Madison and Dearborn-streets, or in the lobby of Tribune Tower.

WOMAN—Wht.; care of child 16 mos. 5 days wk., 9-6:30 p.m. Keystone 2394 aft. 2 p.m.

Couples.

COUPLE—Rmng. hse.; maid wk.; 3 rm. apt. and sal. Apply after 10 Sun. 1035 N. Clark.

CPL.—40-50; man pt. tm.; mng. rm. hse. 2 r. apt., sal. Address O B 523, Tribune.

Clubs, Hotels, and Restaurants.

B/G FOODS, INC.

Attractive opportunity to become B/G sales girls. Beginning class offers week's special instruction. Regular pay while learning. No previous experience necessary. Pleasing personality and good home background important. Married or single. Full time or short hours. Ages 18 to 35. Interviews MONDAY mornings. Miss Adams, 174 W. Randolph-st [Second floor.]

BEGINNERS—To wait table. Apply nearest Hitching Post, N. S. and W., bet. 1-2 p. m.

BUS girls [4]—We teach you to be waitresses and hostesses; meals and uniforms furn.; no Sun.; no liquor. 28 N. Dearborn.

CASHIER—Exper.; night work; South. Apply Hitching Post, 5442 Park-av.

COOK—ASSISTANT. Apply FORD HOPKINS, 400 W. ERIE.

COOK—White, experienced; day work. Apply DE MET'S, 312 West Madison-street.

COOK—White; exp.; for small restaurant. 4502 Broadway.

DISHWASHERS—White; one for day work; 3 for night work; must have experience. Apply Wednesday between 2 and 3 p. m. Sweden House, 157 E. Ohio-street.

ELLIOTT'S have opening for high type young woman; excel. working conditions; start $18. 534 W. 55th-street.

FOOD CHECKER—Apply Monday a. m. RICKETT'S, 103 CHICAGO-AV.

FOUNTAIN girls—With or without exp.; steady; opp. for advancement. Mr. Stephan Liggetts, 150 N. State at Randolph.

FOUNTAIN girl—Sandwiches, 11:30 to 6. No Sundays. Shagam Drugs, 933 E. 55th.

FOUNTAIN girl—Evening work, drug store. 4800 N. Clark-street. Sunnyside 5883.

FOUNTAIN girl—Exp. Rubin's Drug Store. 4201 Broadway.

FOUNTAIN women—At once. Must be neat appearing. Apply, 209 S. State-st., R. 1118.

FOUNTAIN girls—Exp.; meals, uniforms, gd. sal. Platt Drug, 1801 S. Ashland.

GIRL—Col.; for drug store. Exp.; part time. Garvey Drugs, 336 E. 43d. Oak. 0204.

GIRL—For steam table work. Carder's Restaurant, 118 N. Dearborn.

KITCHEN woman—Must know a little about plain cooking; small place. Royalton Coffee Shop, 1810 W. Jackson-blvd.

MEAT carver—On cafeteria counter. Hyde Park Y. M. C. A. Fairfax 5300, Mrs. Peters

THE MARQUIS CO.

will hire young women, white, under 27, and without experience for dining room work. The restaurant industry and the Marquis Co. in particular offer opportunities without precedent to young women who are interested in food service work. The specific type of employment which we offer now is limited to dining room work which pays a starting salary far above average, and provides training for better restaurant positoins. We are only interested in young women who are neat, energetic, and willing to learn a new and profitable occupation in a progressive organization. Interviews Tuesday, 9 a. m. to 11 a. m., at 2652 Montrose.

STEAM table girls—Expd.; no Sun. W. C. Philips, Harmony Cafeteria, 15 S. Wabash.

SUPERVISOR—Dining room experience. Good wages. Rickett's, 103 E. Chicago.

WAITRESSES

Permanent; good wages; 3 meals daily; uniforms furnished. No night or Sunday work. Apply Mrs. M. Smith, main floor, retail store, after 9:30 a. m.
MONTGOMERY WARD & CO.
619 W. CHICAGO-AV.

WAITRESSES—With or without experience; no nights, no Sundays; good food, good wages. Apply at once. 3849 S. Normal.

WAITRESSES [3]—No Sundays; no liquors; uniforms and meals furn. 28 N. Dearborn.

WAITRESS—Exp.; nights; good salary and tips. The Open Kitchen, 4005 Irving Park.

WAITRESSES—Expd.; days only. No Sun. or eves. Good pay. 12 E. 26th. Victory 8173.

WAITRESSES—Short hours, no Sunday. The Hut, 175 W. Washington.

WAITRESS—For restaurant, 5054 W. Armitage-av., corner Grand.

WAITRESS—Experienced; $13 wk.; 11 a. m.-7 p. m.; no Suns.; holidays. 535 W. Chicago.

WAITRESSES—Noontime; 60c per hour; uniforms and meals furnished. 540 W. Lake.

WAITRESS—Elderly; expd.; nights; good pay. Kaufman's Restaurant, 2149 S. Halsted.

WAITRESS—Sandwich shop; no exp. necessary; days; permanent. 6245 S. Ashland.

WAITRESS—Experienced; 6 days, $12 and meals. Shepherd's Rest., 6513 S. Halsted.

WAITRESSES—Immediate employment. Jolly Chef Restaurants, 4748 Broadway.

WAITRESSES—Ready for work; good pay; no Sun. Hartman's Grill, 11 E. Adams.

WAITRESSES wanted—Apply after 3 p. m. 3801 W. Madison.

WAITRESS—EXPERIENCED. APPLY 4167 S. HALSTED-ST.

WOMAN—To work in tavern and restaurant. Stay nights. Phone Mount Prospect 886.

Nurses' Registries.

PRACTICAL nurses—Exp. with infants; exp. nursemaids for older children. Chgo. Registry, 2818 Cambridge. Gra. 0202.

NURSE—Grad. and undergrad. prac. and infant's nurse. 500 Diversey. Bittersweet 3441.

Saleswomen.

CHRISTMAS CARDS
JUST ARRIVED!

HIGHEST COMM. PAID ON THE FINEST LINE OF BOXED ASSORTMENTS ON THE ENTIRE MARKET.
Something entirely new and different in $1 box assts.; leading all other lines over 2 to 1 in sales.
Don't overlook this newest sensation.

Colonial Sales Service
111 W. JACKSON-BLVD. RM. 906.

CHRISTMAS CARDS.
Office Girls—Housewives.
TURN YOUR SPARE TIME INTO DOLLARS!

Show samples of Christmas cards and gift wrappings to friends, neighbors, acquaintances and pocket BIG DAILY PROFITS. IT'S FUN!
Call or write for FREE SAMPLES and full information on Chicago's most beautiful line.

GROGAN
30 EAST ADAMS, AT WABASH.

CHRISTMAS CARDS.
SPECTACULAR BIG PROFIT-LINE!
More money—easier—quicker with gorgeous presentation De Luxe Personal Cards, Stationery plus 2 Special Value Personal Lines at LOWEST PRICES. Still Bigger earnings with 8 magnificent Box Assts.—Brilliant "Jewel Box" 21 card, $1 Assortment, profit 50c. All-Parchment Asst., Currier & Ives Etching Asst., Gift Wrapping Cabinet, others. Samples on approval.

Wallace Brown, Inc.
36 S. State-st., Dept. CT, Chicago.

CHRISTMAS CARD SALESPEOPLE.
Exclusive Line Brings You
EXTRA PROFITS EASY

Huge selection of Christmas Cards with sender's name, 50 for $1 up; 5 different low price series. Big De Luxe line. 100 new exclusive designs. Liberal profits. Sensational 21 card $1 "Wonder Box" pays 50c profit. Can be imprinted. Many other fast sellers. Call or write for samples on approval. JANES ART STUDIOS, 1635 Republic Bldg., 209 S. State-st., Chicago.

CHRISTMAS CARD SENSATION. Sell the unchallenged leader's Famous Massachusetts $1.00 assortment. 9 other boxes, 33⅓c up. Big profit. Boulevard Art Publish., 218 S. Wabash, Dept. CT-106.

DRESSES IN YOUR HOME—Women at home—inquire about our proposition which is earning extra money for ladies everywhere. Excellent opportunity to earn that extra XMAS GIFT cash. Percentage. GARMENT DRESS CO., 6 W. Randolph.

EXPANSION program necessitates the employment of several young ladies. Unusual opportunity; wearables. Age 20 to 25; exp. not nec. Dignity, char., appearance, free to travel essential. Salary $20 plus bonus. Apply MR. HATTERICK after 10 a. m., Hotel Hayes, 64th-University. This work not house to house.

VACANCY for educated woman, 30-45—Must have confidence in her own ability, energetic, intelligent, good appearance, unencumbered and free to travel, to qualify for position representing Wonder-World. Rapid advancement. Drawing acct. Call after 2 Suite 1410—203 N. Wabash.

5 WOMEN—To distribute samples and take orders for Watkins Products and Xmas boxes. No investment; no deliveries; credit for repeat sales on liberal comm. and bonus arrangement. Apply 810 W. 76th-st. or 2220 N. Western-av.

YOUNG ladies, 19-22, to assist manager; circulation wk.; must be free to travel; winter in Fla. Drawing acct., salary; trans. furn. See Mrs. Udkoff, 5-7 p. m., New Lawrence Hotel. Please don't phone.

SALESLADIES [3]—Direct selling on nationally advertised silver campaign. Averaging $40-$50 weekly comm. Also one crew manager with car. Expenses paid. Calumet 6773. Miss McCaffery.

LADIES—Sell REAL SILK Xmas gift items, NYLON HOSE, DRESSES, GLOVES, etc. Should average $1 per hour comm. Ph. Mr. Morrison, Fra. 0797.

PHOTO Solicitors—Enlarging our home baby photo dept.; can use 8 good women. Grand item; holiday season. Can make $30-$35 comm. week. Marshall, 162 N. State.

OPERATE A DRESS "HOME SHOP"—Exceptional opportunity for reliable women. Full or part time work. NO CAPITAL necessary. Percentage. Address P A 531, Tribune.

AMBITIOUS college woman or teacher—[25-45]; free to travel; Christian educ. work; expenses, comm., bonus. Pays well; future. Address P G 182, Tribune.

SELL 1 PKG. CLEANER, GIVE 1 FREE—Easy sales; big profit; crew. 1418 Harrison.

HELP WANTED—WOMEN.

Saleswomen.

Ladies, Are You Looking

for a steady, well paying position which should enable you to earn average of $50 per week the first year regardless of your previous experience?

We are an old established firm and the advantage which real estate offers today for investment and security for savings makes it necessary to enlarge our sales dept., opening new positions for 3 additional ladies. We train you, furnish leads, close sales for you, and give you the personal co-operation of experienced executives until you are able to do things for yourself.

While learning you receive drawing account and full commissions. If you are over 30, neat appearing, and ambitious to get ahead in the world, come in and see us.

ROBT. BARTLETT REALTY CO.,
Room 425. 111 W. Washington-st.

Saleswoman who can CLOSE

Britannica Jr. has position for a woman who can be trained for an executive position; qualifications; personality, appearance, education, sales ability. FORCEFUL CLOSER. Draw. against comm. See Larry Laridon, Suite 1558-20 N. Wacker-dr., cor. Madison.

AMBITIOUS LADIES!

Ladies who want to make from $25 to $50 a week on commission presenting the tremendous value of the PIONEER hospital, Doctor Bill and Surgeon's Fee Protection to the public. Our Photographic Self-Selling System makes sales easily and quickly. Call at Suite 1525, 37 W. Van Buren-st., Chicago, Ill., between 10 a. m and 1 p. m.

MAKE CHRISTMAS CARD CASH. Here are real money makers. Christmas cards WITH SENDER'S NAME low as 50 for $1. Big selection gorgeous designs. New 21 card $1 assortment. Pays 50c profit. Many other fast sellers. No experience needed. Samples FREE. Call or wrtie.

WETMORE & SUGDEN, INC.
7 W. Madison. Rm. 1407. State 7629.

VACANCY Oct. 13 for educated woman, 26 to 40, with above average intelligence; permanent position leading to exclusive work in nat'l publishing house. To qualify must be able to meet public easily and assume responsibility. Above average percentage income and attractive drawing account arrangement. For immediate personal interview. Address P H 307, Tribune.

SHOP OWNERS—Increase your earnings this Xmas with an additional line of merchandise. Your choice of a variety of items. Gift items in lingerie, hosiery, children's wear and household articles. Large percentage. Address P H 306, Tribune.

HELP WANTED—WOMEN.

Employment Agencies.

TRIANGLE

25 EAST JACKSON-BLVD.
KIMBALL BLDG., 13TH FLOOR.

BKKPR.-STENO., LP., $130

TYPIST, rapid—No'west $100
SWITCHBOARD OPER.—Heavy, 5 da. $110
FULL CHG. BOOKKEEPER—Loop ofc. $110
3 STENOGRAPHERS—Mich.-av. $100
F. C. BKKPR.—Fulton Market $110
POSTING CLERK—Nat. Cash Reg. $100
BKKPR.-STENO.—One girl ofc. $110
STENO.—Knldge. of Spanish $110
GIRL—Age 25, office detail $100
STENO.—Ofc. detail, No'west $100

35 STENOS., $85-$110

10 Secretaries, $100 and Up

SWITCHBOARD PLUG—Loop ofc. $90
RECEPTIONIST—Dr. ofc., hrs. 2 to 9 .. $80
10 GIRLS—General office work $80
8 TYPISTS—Office detail, loop $80
BEGINNERS—All kinds .... $65 to $80
LEDGER CLERKS—Several ...... $75 to $90
KEY SWITCHBOARD-steno.—5 da. $85
Typists .... $85 | Dictaphone $100
Bkkpr. typist .. $80 | Comptometer $100
Mimeoscope .... $80 | Ediphone $100
Steno.—Age 35 . $85 | Burr Bkkpr. $110

15 WRAPPERS, $18+

Any cellophane wrap. exper. will do; 8 hrs., 5 days per wk.

Girls—Learn Bindery, $16

50 Factory Beginners, $16

10 GIRLS, NO EXP., $19

LEARN BAKERY STORE SALES WORK.

45 GIRLS OR WOMEN

Ages 17 to 40. No experience needed, employer will teach radio coil wind., assembling, inspection, and etc. Day shift, 8 a. m. to 4:30 p. m., 5 days. Nite shift, 4:30 p. m. to 1 a. m. 5 nites. Salary for two week training period $15.00, and then more. Clean, lite working conditions; real future.

BINDERY GIRLS, 50c.

Assemblers ... 45c+ | Rivet mach. ..... 45c+
Punch press ... 45c+ | Stock girls ..... 40c+
Coil winders ... 60c+ | Power mach. ..... 50c+
Candy wrap. .. 45c+ | Inspectors ...... 45c+

Wanted—Out-of-town Girls

TRIANGLE

25 EAST JACKSON-BLVD.
KIMBALL BLDG., 13TH FLOOR.

OFFICE OPEN TILL 7 P. M.
EVERY JOB GUARANTEED.

5 Burroughs Billers, $120

These are loop jobs with A-1 company.
SECT.—To vice president; N. W. ... $27.50
SWITCHBOARD Oper.-Lite steno.—5 d. $90

2 F. C. BKKPRS., $110

STENO.-SECT.— Near North $110
PAY ROLL CLERK—West Side $18
ASSIST. BKKPR.—South Side $20
2 BEGINNERS TYPISTS—So. East $18
YOUNG STENO.—Attractive; loop $90
STENO.-BKKPR.—Mich.-av. $110
TYPISTS—All locations .... $16-$20

Attention, Beginners

Jobs Open for Girls to Learn

BOOKKEEPING. STENOGRAHIC.

HELP WANTED—WOMEN.

Employment Agencies.

CADILLAC

THAT FRIENDLY AGENCY!

F. C. BKKPR.-STENOS., $140.
20 STENOS.—All lines, all locats., to .. $110
3 FULL CHG. BOOKKEEPERS .. $110-$130
3 STENOS.—Lt. bkpg., 1 girl office $90
BKKPR.—Lt. steno., motor exp. $100
2 BOOKKEEPER-STENOS $100
LEGAL STENO.—La Salle-st. $110
2 M. H. BILLERS—Loop $120
STENO.-SECRETARY—Engineering $120
STENO.-SECRETARY—Sales $120
STENO.-SECRETARY—1 girl ofc. $85
4 ASST. BOOKKEEPERS .... $80-$90
BEGINNER M. H. BILLER—Lt. steno. .. $85
Dictaphone .... $100 | N. C. R. bkkpr. ... $90
Compt. oprs. $85-100 | File clks., 5 days . $80
P.B.X. multiple. $90 | Swbd.-typist $80

BEGINNERS, 18-25 YRS.

4 TYPISTS, 5 DAYS, $75.
4 CLERKS, GOOD AT FIGURES, $75.
Stenos.-Compt. Oprs.—General office.

CANDY CO., $17+

NO EXP.—DAYS AND NIGHTS.

ASSEMBLERS, $16-$18+

YOUNG—NO EXP. NEEDED.

BINDERY GIRL, $20+

FOOD PACKING, $17.10

PUNCH PRESS, $18-$19.50

VERY LITTLE EXP. WILL DO.

SOLDERERS, $18-$20

VERY LITTLE EXP. IS O. K.

LEARN MACHINES, $20.80

30-45 YRS. DAYS. NO EXP. FINE OPPORTUNITY TO LEARN THIS WORK.

LIGHT FACTORY, TO $18

ALL LINES OF WORK TO LEARN TRADES.

EXPD. HOSTESS, $20-$25

SALES GIRLS, ALL DEPTS; $15-$18.
CASHIER, LOOP; DAYS; $18 MLS.
FOOD CHECKER, NO EXP.; $16.
FOUNTAIN GIRLS, NO EXP.; $17 MLS.
KITCH. WORKERS, NO EXP.; $15 MLS.
HOTEL SWITCHBOARD OPER.; $75.
3 P. B X. OPRS.—Multiple exp. $75
HOSPITAL nurses' aids, tray girls and other depts., go or stay .... $50 mls.
Cook .... $20 | Steam table $18
Salads .... $18 | Pantry $16

OUT-OF-TOWN GIRLS
WE CAN PLACE YOU, TOO

WHEN IN CHICAGO, SEE US AT ONCE. WE WILL MAKE A SPECIAL EFFORT TO ADVISE AND SERVE YOU!

EVERY JOB GUARANTEED

CADILLAC

LEADING IN BETTER JOBS!
5TH FLOOR, 220 S. STATE

Steno. Bkkpr., $110-$130

STENO.-SECY. to sales mgr., N W .. $110
F. C. BOOKKEEPER .... $110-$125
STENO.: good future .... $90-$110
STATISTICAL TYPIST: S. W. ..... $90-$110
CORRESPONDENT TYPIST .... $90-$100
SWITCHBOARD TYPIST: near north. $90
BURROUGHS BILLER .... $85-$90
COMPTOMETER OPERATOR, S. W. $80-$90
SWITCHBOARD TYPIST, N. W. $85
CLERK: good at figures .... $75-$85
TYPIST: general office .... $65-$80
COMPTOMETER OPERATOR $110
Dictaphone .... $80 | 2 stenos, S. W. $85

Beginner Office Girls

Stenos., typists, comptometers, file clerks, record clerks .... $65-$80

FACTORY JOBS
GIRLS AND WOMEN

HELP WANTED—WOMEN.

Employment Agencies.

MONARCH

CHICAGO'S BEST

20 STENOS., $80-$130

F. C. BKKPR.-STENO.—Loop $130
FANFOLD BILLER $130
F. C. BKKPR.-TYPISTS—5 days $110
BURROUGHS BKKPR.—5 days $110
STENO.-DICTAPHONE—Loop $100

35 BEGINNERS, $70

4 M. H. BILLERS—Loop $120
F. C. BOOKKEEPER—Loop $110
2 CORRESPONDENTS—Lite steno. $100
TYPIST—5 days $100

COMPT. OPRS., $75-$90

VOUCHER CLERK $90
TYPIST—Lite steno. $85
CARDEX FILE CLERK $85
CASHIER $85

GIRLS---
MARRIED
SINGLE
WIDOWED
DIVORCED
---WOMEN

No Experience Required
TO LEARN

DEFENSE WORKS

RADIO
BINDERY
ASSEMBLY
SOLDERING
CANDY WORK
PUNCH PRESS
LITE FACTORY
SEWING MACHINE

Punch Press Opers., 65c Hr.

10 GIRLS, NO EXP. $19

"MONARCH"
19 WEST JACKSON-BLVD.

MOLENE

BANKERS BLDG. 105 W. ADAMS.

Legal steno.—25-30; loop $125
Steno.-PBX—5 days; S.W. $110
Sec'y—Attr.; Prot.; S. W. $110
Steno.—Small office; S.W. $110
Steno.—Gd. at figures; S.W. $110
Steno.-asst. bkkp.—N.S. $110
Steno.-ins.—2 yrs. coll. exp. $100
Steno. relief PBX—Loop $100
Steno.—N.W.; 5 days; Prot. $100
Steno.—Invest. exp.; loop $100
Steno.—Sales dept. exp.; 5 days $95
Steno.—Attr.; Mich.-av. $90
Lite steno.-dictaphone—Lp. $90
Steno.—Ins. exp.; Prot.; lp. $90

Mach. billers, bookkeepers, Compt., dictaphone oprs.
Ask for:
MISS KAY.

Comptometer operator—S.S.; 5 da. $105
Ediphone operator—Loop $95
Comptometer operator—N.W. $90
Remington-Rand biller—N.S. $85
Compt. operator—5 days; S.S. $90
Compt.-typist—Beginner; lp. $85
Compt.—Beginner; S.S. $80
Burroughs biller—18-25; loop $80
Dictaphone beginner—MAYWOOD $80

Native Spanish translator—5 day $115
Correspondent—Genrl. office; N.S. $100

Test Your Facts Answers

Here are the correct answers to today's "Test Your Facts" questions:

1. [c] Water.
2. [a] Tishri.
3. [b] Homer's "Iliad."
4. [a] Music [Russian composer, 1829-'94].

TRADE SCHOOLS—WOMEN.

Chicago Business College

Oldest [Inc. 1889]. Largest [25 rooms]. Only school 5 live swbds., 4 trks. CAN'T FILL CALLS FOR GRADS. IN MOST DEPTS. STENO., Gregg, Munson, Pitman. Begin-Review, $15 mo., days. CASHIERING. COMPTOMETER, 30-40 days. Unprecedented demand. Switchboard-rec., SPEEDWRITING, shorthand, official school, 100-120 words a min. in 8-10 wks., not a machine; free demos. daily. Key punch, Bkkpg.-acctg. our specialty. Big catalog free. Don't be confused. Our only school. Come in and see how nice this school really is. LOWEST RATES with superior facilities. Evenings. [Shorthand, $6 mo.]. WALTER D. HARRIS, B. S., M. A., Pres. 190 N. State. Both sexes. Fra. 4122.

CHICAGO Commercial College

Stenography—Greer, Munson, Pitman. $13.50 mo., days; $6 mo., eves. Comptometer, $20. Speedwriting, $18. Switchboard, $5. Exp. univ. inst. Come in or send for Free Catalog. Day or evening—Men and women. FREE PLACEMENT SERVICE.

127 N. Dearborn Fra. 4803

Be a Medical Assistant

A Medical Laboratory Technician

5 to 9 months' course, X-ray, Urinalysis, Bacteriology, Basal Metabolism, Blood Chemistry, Laboratory Technique. Free placement bureau. Day and eve. classes. Get FREE Catalog. Chicago College of Laboratory Technique. 158 N. Wacker-dr., Chicago. Central 3444.

LEARN
Beauty or Body Culture

Selan's Schools

Jobs waiting; day and eve. classes. Visit, Write, or Phone for Booklet.
SOUTH—6404 S. Halsted-st. NOR. 2500
NORTH—4066 Milwaukee-av. AVE. 3200

DO YOU WANT TO BE A FASHION OR PHOTO MODEL. Call or write for Free Test Chart.
Jo Keith, 14 W. Lake Dea. 0134

DRESSMAKING—MILLINERY SCHOOLS.

Most Modern—Best Equipped

Learn Dress designing, dressmaking, pattern drafting, Millinery or Power machine. Day or eves. Enroll here—no regrets. Est. 1902. Free bklt. MASTER COLLEGE, 400 S. State.

RENE SCHOOL—Dress designing, Sketching, Pattern, Drafting, Dressmaking, Millinery, Power Machine. Day-eve. 3419 Chicago-av.

DRESS design, pattern draft, dressmkg., millinery—Forest Academy, 36 S. State.

FACTORY course, $15; pow. mch., $3; dressmak., design. Chgo. Sch., 127 N. Dearborn.

MUSICAL INSTRUMENTS.

Pianos and Players.

SPINET

Late model. Will transfer account to reliable party at $1.50 per week. See MR. RUSSELL, Credit Mgr. Wab. 6900. BALDWIN PIANO CO., 323 S. Wabash.

CHICAGO'S LARGEST STOCK OF USED GRAND AND UPRIGHT PIANOS, CONSOLETTES, VERTICALS, SPINETS. NOW ON DISPLAY. EASY PAYMENTS. KIMBALL FACTORY, 2611 S. California. OPEN DAILY, 9 A. M. TO 9 P. M.

BRAND new console piano, only $119; minimum payment terms; $1.50 a wk. Fireproof Private Piano Warehouse, No. 39, S. Ashland-av., at 39th-st. Open till 9 p.m.

OUTSTANDING bargains in famous make used grands—Mason & Hamlin; Knabe, Sohmer, Kimball, Steger, Elwood; $175 to $950. Op. eves. Cable's, 228 S. Wabash.

PIANO bargain—Small sized used upright; reduced to $61; easy payments; free deliv. P. A. STARCK PIANO CO., 234 S. Wabash-av. Open evenings.

SPINET console—A released sample of latest design. A rare buy at only $185. GULBRANSEN FACTORY, 820 N. Kedzie.

WANTED—USED GRAND PIANO FROM private party; for cash. Merrimac 2811.

TO RENT—ROOMS—CENTRAL.

$5.00 WEEKLY—$5.00. Weston Hotel, 355 W. Madison-st.

TO RENT—ROOMS—SOUTH.

BENNETT, 7833—Couple will rent large comf. rm. to bus. girl; home privl.; $5.

BLACKSTONE, 5638—1 double, 1 single. Private home. 1 blk. I. C. Dor. 2865.

DORCHESTER, 6206 S.—Newly dec. large, lt. rm.; "L" and I. C. transp.; priv. family.

DREXEL-BLVD., 4448—New, furn. outside rm., pri. bath avail.; gentleman. Bou. 1395.

EAST END, 6955—Room adj. bath; private entrance; near I. C.; reas.; garage opt.

EVERETT-AV., 5508—Nicely furn., sgle. and dble. rms.; also kitch., hskpg.; 1 blk. Outer-dr., nr. I. C., bus, surf. Reas. But'ld 9339.

HARPER, 5437—2d flr. Pleasant front rm. Stm. ht. Nr. I. C. and all transp. $3.50.

HYDE PARK-BLVD, 5488, CECIL HOTEL. Light rooms, $5.50 wk.; shrws.; I. C.; bus.

INGLESIDE-AV., 6211, 2d apt.—Attr. sunny outside rm.; private family; all trans.

KENWOOD, 6424—1st flr.; nicely furn. rm.; suit. 1, 2; excel. trans. Fairfax 9387.

KENWOOD, 6515, S.—Lg., sunny rm.; clos.; conn. bth. Suit 1 or 2; twin beds; all tr.

KENWOOD 6030—Lady; lt. rm.; 2 windows; comf.; I. C., "L." Mrs. Farnam, H.P.9109.

KIMBARK-MARQUETTE—Lg., desirable rm.; quiet homelike; bus. man pref. Plaza 4519.

NORMAL-BLVD., 6400—New double inador bed; all trans.; daily, $1.50; weekly, $7.

PRINCETON, 7057 S.—Light, outside room; private family; ½ blk. Rock Island. Smith.

YALE, 7157, 3d—Lge. light rm. with run. hot and cold water; stm. ht. Aber. 0367.

LIVE AT THE "Y"

All club facilities; conv. to everything; I.C., bus, surface; full 24 hour service. Single rooms, $5 to $7 wkly.; double, $4.50-$6.
HYDE PARK Y. M. C. A.
1400 East 53d-st. FAirfax 5300.

73D, 2540 E.—Pleas. rm.; ref. home; $5; with brd., $10; 1-2; I.C.,surf.;gar.Sou.8918

BUSINESS man—Rm. with bath; priv. family; restricted; U. of C.; transp. Hyd. 9164.

MODERN large rm.—Prv. bath; garage; S. Shore; conven. I. C.; refs. Saginaw 1852.

47TH-PL.—Slpg. rm.; clean; comfort.; $25 mo.; $32.50 for 2; single beds. Dre. 8234.

60TH-ST., W., 315 [Princeton]—1 rm. furn. or hskpg.; $4-$5 week; auto yard; nr. L.

TO RENT—ROOMS—NORTH.

BANKS, 48 E.—Cor. rm., tw. beds; nr. bath; also gent to shr. rm. with same. Del. 4613.

BANKS-ST., 2 E.—Desirable dbl. rms.; $8-$12; some with private bath; walk to loop.

BROADWAY, 5146—Nice, clean slpg. rms.; all transp.; free parking; $3 up. Edg. 0531.

CEDAR-ST., E., 61—CANTERBURY HOUSE. Attrac. sgl. rms., $5.50-$7; nr. everything.

CLARK, N., 1126, Apt. 2—Lovely, clean, sunny, modern rms.; always hot watr.; $2 up.

DIVISION, E., 59—Near Drive; large double rm. and bath; very desirable; walk loop.

FREEMONT, 2229—Attractive rm. with priv. bath; 2 blocks all tran. Diversey 0538.

FULLERTON-PKWY., 510—Single outside rm., 3d fl., nr. frt. Run. wtr.; 2 bas. on fl.

GLENWOOD, 6635, 2d—Lg., warm fr. rm., con. ba., suit. 1-2 adults; 2 blks. L, surf.

MAGNOLIA, 4520—Attr. newly dec. rms.; run. water; lge. closets; $3-$4. Wil. L. bus.

OAK, 121 E.—ATTR. SLEEP. RM.; JUST OFF DRIVE; $30 MO.; ALSO 1 RM FURN. OR UNFURN.; REF. DEL. 7738.

ONTARIO-ST., E., 211—Large, fine rooms; oil ht.; piano; walk. dist. $5 to $10.

PINE GROVE, 3519—Front rm.; priv. home; business woman pref.; $5 wk. Lak. 1276.

SHERIDAN RESIDENCE—MASTER BEDRM.; SHOWER; GENT. SUNNYSIDE 3112.

HOTELS AND APARTMENT HOTELS.

NEAR NORTH SIDE

A livable apartment high up in this 17 story apartment Hotel, commanding a splendid view of Lake Michigan, Streeterville and the loop from 3 exposures—styled by a well known interior decorator. Unusual appointments consist of radio, modern furniture; completely carpeted floors; a Moorish tile bath in colors; grass cloth walls and beamed ceilings. Offered with all service and ready for immediate occupancy at $79.50 per month.

CANTERBURY COURT
1220 NO. STATE-PKWY.

THE POINSETTIA

FOR BETTER LIVING
3 Rm. Apts., $100-$115

COMPLETE HOTEL SERVICE. I. C. 2 SHORT BLOCKS. MOTOR COACH AT DOOR. CAR LINE 2 SHORT BLOCKS. SHOPPING DISTRICT 1 BLOCK.

5528 Hyde Park-blvd.
DORCHESTER 7500.

DEARBORN PLAZA

KITCHENETTE APTS., $14.00 WEEK UP. SPECIAL MONTHLY RATES. Rooms $10 per week; daily, $2.50 up. Walking distance to the loop. 1032 N. DEARBORN-ST. WHI. 6464.

WINDALE HOTEL

6019 N. WINTHROP-AV. LON. 2840. $6.50 WK. AND UP. DAILY, $1.50 UP. ALL RMS. WITH PRIVATE BATH-SHWR.

BREVOORT HOTEL

120 W. MADISON-ST.
UNDER NEW MANAGEMENT.
Daily rates from $1.75.
Weekly from $8.00.
Home of the Crystal Tap

Fort DEARBORN Hotel

[CORNER LA SALLE AND VAN BUREN.] Modern fireproof 18 story hotel; 550 rms. Newly furn., decorated; complete hotel serv.

$7.00 Weekly, $1.75 Daily

[Opposite La Salle Street Station.]

Lincoln Park Arms

2738 PINE GROVE-AV. LIN. 1400. 3½ room kitchenette apartment, $125. 4 windows overlooking Lake Michigan. Large living room 17x23 with inador bed. Twin beds in bedroom. 4 large closets and complete hotel service.

40 EAST OAK

Catering to a clientele of the highest type—offering the best value for your rental dollar. Transient or permanent, your stay will be delightful.
[1000 NORTH.] WHITEHALL 6040.

HOTEL DEVONSHIRE

5 MINUTE WALK TO LOOP. Newly decorated, modernized rooms. COMPLETE SERVICE, $6 WEEKLY.

TO RENT—APARTMENTS—NORTH.

General List.

900 North Michigan-av.

2 to 4 room apartments each differently designed and distinctive in its many features. This unusual building offers the finest in setting, atmosphere and service. Come in and see these apartments. Rentals from $75. Resident Manager will show. Telephone Superior 4000. Ross, Browne & Fleming, Managing Agents.

1, 2, 3, 3½ Rooms.

Fullerton Parkway Towers

415 Fullerton Parkway

2 Rm. Apt. $50.00
2½ Rm. Apt. $60.00
3 Rm. Apt. $70.00
24 Hr. Elevator Serv. Fireproof Bldg.
Peter F. Reynolds Co. Lin. 1518.

1400 LAKE SHORE-DRIVE

Living rm., bedr., new kitchen; gas, elec., refrig. incl. in rent; $77. Agent, Whi. 4180.

SUBLEASE—Attractive 3½ rms.; in elevator bldg.; conven. located, nr. No. Side. Sell nice furniture at great loss. Excell. oppor. Superior 4955. Apt. 1012.

SURF-ST.—3 rms., w. w., t. t. stove, refrig., exc. trans. $37.50. Buck. 5669.

3½ RMS.—¼ blk. W. Sheridan; ½ blk. S. Belmont; mod. dec.; new ref. 3159 Hudson.

2 RM. apt.—Gas, light, refrig. incl.; $32.50, clean; nr. pk., gd. tr.; adults. 819 Windsor.

3 RMS.—Front, 3d; steam; janitor. $35. Gd. transp. Adults, 1451 Belle Plaine.

4, 5, 6, 7 Rooms and Larger.

219 LAKE SHORE-DRIVE

5, 6, AND 7 ROOMS
DOORMAN. ELEVATOR MAN.
HOGAN & FARWELL, INC.
Managing Agents.
664 N. MICHIGAN. WABASH 7300.

$80.00

3520 LAKE SHORE-DR.

Spacious 4 room apartment [5 rm. eff.]; modern kitchen, ample closet space; 24 hour service. An unusual offering.

6 ROOMS, 2 TILE BATHS

1741 PRATT-BLVD.
Modern, extra large; free refrigeration. Near schools, shops, transportation, etc. SCHOENLANK & KIRSCHNER. She. 8820.

ROBERT L. JOHNSON

Desirable apts. at reasonable rentals.
6612 N. Ashland; 5 rooms $60.00
3929 N. Keeler; 5 rooms $60.00
See janitor or phone Randolph 0112.

3122 SHERIDAN-RD.

7 rooms, 3 baths, 1st fl.; sun porch; fireplace; laundry; delightful exposure; $125; 8 rooms, 3 baths, 2d fl.; woodburn. firepl.; elev. bldg.; $135. Jan. or Cen. 5050.

4880 SHERIDAN-ROAD

High grade 6 rooms; 2 baths; corner apt.; large living room; G. E. refrig.; near lake, bus, L, surface. $70. Longbeach 8833.

520 SURF

[1] 4 rms., [1] 5m. mod., newly decorated; tile bath; exceptional location and transp. Very reasonable. Agent on premises.

39 E. SCHILLER-ST.

10 rooms, 4 baths, woodburning fireplaces; elevator bldg.; at the drive. Lak. 6480.

6 ROOMS, TILE BATH, GARAGE, $75. Heated; large cor. lot; desirable. 7254 Ridge. Wilkinson Hol. 2677.

TO RENT—FURNISHED APARTMENTS.

NORTH.

EDGEWATER PLAZA
5425 N. KENMORE.
1 rm. kitchenette; mod. bldg.; elev.; new dec.; 24 hr. swbd. Compl. Htl. serv.
RENTS AS LOW AS $42.50 MO.

3½ Rm. Kitch. Apts., $80
Newly dec., mod. furnishings and carpeting. 24 hr. hotel service; 10 minutes to loop. NORTH PARK HOTEL, 1936 N. Clark at Lincoln Park.

2½ RMS.—$47.50; beau. furn., nicely dec.; wh. wdwk.; free el. and gas; gd. tr. 1656 Juneway-terr.

BEAUTIFULLY furn. 6 rm. apt.—Oriental rugs; combin. tub-shower; ½ bl. from drive. Belmont Harbor; reas. And. 2242.

SUBLET most beautiful and reasonable 3 room apt. Near lake and transportation. Everything new. Sheldrake 8560.

UNIQUE studio nr. Loop—Woodb. firepl.; kitch.; frig.; accom. 1-3; reas. Div. 10440.

4322 KENMORE—Nicely furn.; new. dec.; 1 rm. apts.; all tr.; reas., adults; new ref.

3 RM.—Unusual studio kitchenette; patio entrance; complete. Diversey 1333.

NORTHWEST.

BEAU. 5 rm. cor. apt.; oil ht.; Ven. blds.; all tr., $60; adlts.; res. 4457 W. Spaulding.

WEST.

OAK PARK CHATEAU—1, 2, 3 room kit.; switchboard serv.; twin beds; restricted. 330 N. Austin-blvd. Vil. 8500. Aus. 8510.

3 ROOM APT.—Private bath. Employed adults only. Phone Austin 9832.

SMALL bung. apt., empl. cpl.; gas ht., lite; ref.; free aft. 7 p. m. 722 N. Lavergne.

WANTED—TO RENT—APARTMENTS.

3 OR 4 furnished rooms for 3 adults; reasonable; in Schurz district; have small dog. Mulberry 4565.

TO RENT—STORES.

Central.

30 N. LA SALLE—LOBBY STORE. Available for specialty sales, travel bureau, or other high class use. No lunch or cigars. Inquire Room 300.

South Side.

1025 E. 82D-ST.—Nr. I. C. station; heart of 82d-st. shopping district. Wentworth 0430.

TAVERN—Good location. 6706 S. State-st. Key at office. 6704 S. State.

DRUG store. 6700 S. State-st.—Fixtures included; key at office. 6704 S. State-st.

CHOICE loc.—E. 53d; any line; live business district. ORR REALTY CO., 1315 E. 53d-st.

North Side.

STORE—Steam heat. $45. Busy corner. 1932 Irving Park-blvd. Bit. 7100.

CORNER STORE—FARRAGUT-DAMEN. Htd.; suit. any bus. Lng. 1997. Ran. 0750.

1028 LELAND-AV.—Store suitable for any business; steam ht.; $35. Delaware 7899.

7022 N. CLARK—12 ft. store; tile floor; heated; $125. Rogers Park 2000.

EST. beauty shop location. In 72 apt. bldg. 819 Bradley-pl. $15.00. See janitor.

Northwest Side.

ATTRACTIVE store in growing neighborhood —Reasonable rental. Merrimac 6604.

3817 FULLERTON-AV.—Store 17x75. htd. Suitable hats, shoes, etc. Ph. Spa. 6040.

West Side.

ATTENTION FURNITURE DEALERS! HOUSEHOLD APPLIANCES. 5904 W. Roosevelt-rd.; excel. loc., 22x120; heated, full waterproofed bsmt.; frt. elev. Will remodel front to suit. In busy shopping dist. Call owner Ard. 3837.

Miscellaneous.

STORES in fast growing South Side location. Reasonable rents to start for right party. 2600 E. 79TH-ST.

Shop location in center of retail activity; serving Hyde Park district. Ideal location for lingerie and hosiery.

Large, light store; in heart of Devon-Western shopping district. Will remodel. 2351 DEVON.

3205 W. North-av., at Kedzie; beauty shop location.

3511 W. Lawrence; store, 18x85 in good shopping block.

Single or double store; 5952 W. Roosevelt-rd., at Austin-blvd. This location boundary line of Oak Park, Berwyn, Cicero, and Chicago.

North Shore store on Green Bay-rd. in Hubbard Woods; 30x89. Chain store loc.

Lobby space in Oak Park office building, 1140 W. Lake-st., Oak Park.

THE ESTATE OF MARSHALL FIELD, HENRY F. DARRE, AGENT. 135 S. La Salle-street. State 0675.

TO RENT—OFFICES AND SHOPS.

Central.

32 N. STATE, S. W. cor. Washington—Fireproof bldg.; one floor; also attractive offices; north light; night service; center Loop; single room furnished, $20; with reception room, $35 up; beautiful desk space. Phone, steno. SWIGART & CO., Room 601.

ATTRACTIVE FURNISHED OFFICE, WITH RECEPTION ROOM, RENTAL $30; IN FIRST CLASS, WELL LOCATED BUILDING; WITH SERVICE OPTIONAL. 30 N. LA SALLE-ST. SUITE 300.

FURNISHED private office—Large reception room and incoming call service, in advertising office on Mich.-av. $15 mo. Del. 1756.

NICELY FURNISHED PRIVATE OFFICE—INSURANCE EXCHANGE BLDG. RENT REASONABLE. WEBSTER 3366.

FURN. priv. offices; also desk space; switchbd. serv. incl.; reasonable to right party. 130 N. Wells. Suite 1115.

ATTRACTIVE NEW RATES ON FURNISHED PRIVATE OFFICES. ROOM 420. 82 W. WASHINGTON-ST.

OFFICE, display or laboratory space. 154 East Erie-st. Whitehall 6026.

333 N. MICHIGAN-AV.—Mail-phone service. Telephone-Secretarial Serv., Inc. Fra. 7100.

OFFICE—Priv.; nicely furn.; 2 desks; quiet surroundings. Room 909, 110 S. Dearborn.

DESK space, mail phone serv.—Amer. Bankers Ins. Bldg. 43 E. Ohio. R. 1005. Sup. 1780.

Outlying.

DOCTOR'S Office—Last doctor there 16 yrs. Large or will divide. 5355 Irving Park-rd. Palisade 9705.

UPTOWN Bank Bldg.—Desk space; mail, phone or secretarial service. Rm. 503.

6101 W. ADDISON—Cor. office, suit. anything but dentist. Call Van Buren 7566.

TO RENT—FLOORS AND LOFTS.

Just North of the "Loop"
18 E. Erie-st., at State-st. Attractive modern fireproof building. Entire second floor, 6,300 square feet. Apply 12 E. Erie-st. 3d fl., or see your broker. Sup. 3076.

TO RENT—FARMS.

FOR LEASE
Midwest's most modern poultry farm with complete modern living quarters and what is generally accepted as the largest modern heated and air conditioned poultry house in the U. S.; capacity 7,000 chickens; fully equipped, including incubators; fine opportunity as this is now a going business; established in 1936; possession Jan. 1, 1942; 50 miles northwest of Chicago. ADDRESS G D 434, TRIBUNE.

INDUSTRIAL PROPERTIES.

FACTORY building for sale—Location N. W. side of Chicago; business and residential section, 3 floors and basement; approx. 13,000 sq. ft. Ground 75x150, part unimproved. Elevator and loading dock, 1st and 2d floors leased; 2d floor vacant. Street car and L transp. Price at $16,000, all cash. Phone Albany 2564 any day, 8-12 noon.

STRAUS OFFERS
49,000 SQ. FT.—1 story, near S. $1,200 mo. Straus & Co., 120 S. La Salle. Sta. 1945.

$8,000 SQ. FT.—2 sty. concrete bldg.; excel. truck load; 17 car priv. switch; 300 lb. fl. load; all at attrac. price with financing if desired. Address O D 485, Tribune.

TO Rent—3,200 ft.; daylight spac; sprkld.; bld. for office, warehse. or lt. mfg.; gd. trans. Best loc. W. side. 174 N. Homan. ½ blk. S. Franklin. Kedzie 0416.

25,000 ft.—Mfg. or Warehse.
Bldg. on R. R.; almost new; priced to sell; E Z terms. 5831-39 S. Green. Went. 7400.

RENT—17,500 ft.; daylight on 3 fls.; nr. Union sta. Ideal Chicago loc.; lt. mfg. Stm. ht. and pass. elevs. Encl. loading platform. spkld. Ray. State 4485.

TO RENT—1908-12 South Drake-av., next to elevated station; 3 stores for light manufacturing; stove heat; $45.00 per mo. S. Yondorf & Co. Inc., 134 N. La Salle-st.

FOR SALE—Corner 2 story bldg., 21,000 sq. ft.; early possession. HART & WHETSTON. State 8270.

FOR rent—Mod. 3 sty. concrete-mill constr bldg.; 200 lb. fl. load; 14,000 sq. ft.; ¼ mi. n. of loop; mod. office; elev.; Sup. 0984.

WANT to rent—2,500 sq. ft. office & warehs.; must have good light, air & ship. fac.; nr. lp., N. W. or W. Address T 126, Tribune.

15,000 SQ. FT.—1 sty. gar. type; no posts; ideal location. 3226 Grand-av., near Kedzie.

GARAGE—30,000 sq. ft.; 200 cars. Buc. 6900.

1 STORY indus., 50x175—Excel. cond.; rent or sell; 10% down. McCarthy. Ked. 8548.

FOR rent—2,500 sq. ft.; steam heat; sublease cheap. 5719 S. Wentworth.

MISCELLANEOUS.

Wanted.

WANTED—Antiques. China glass, music box, beer steins, guns, relics. Best cash prices. KRIEG, 5031 Irving Park. Avenue 1852.

REAL ESTATE—APARTMENT BLDGS.

South Side.

6 APARTMENTS
6-5's. Chatham Fields; steam and stoker. Tile baths, enclosed porches; 6 c. brk. gar.; income $5,010. See Mr. Erickson.
WM. E. MOSBY & CO., INC.
8032 Cottage Grove. Radcliffe 0100.

LIVE ON LAKE MICHIGAN SHORE. 2 flat brick; 6-7 rms.; lot 50x180; steam heat; excellent condition; together with a 6 rm. residence facing Rainbow park. Price for all $14,500. Note these terms: Cash down, $1,450. Monthly $82.60 incl. int. at 4½%. Present low rental $167.50; near 78th-S. Shore. Call Mr. Wagner, Rad. 7300. DONALD F. MOORE. 7748 S. ASHLAND.

3 FLAT—ALL 5'S
NR. OUR LADY OF PEACE CHURCH. Side dr. to 3 car gar. Excellent shape. Must be sold. No reasonable offer refused. E. & S. LOWENSTEIN COMPANY. 1520 E. 67th-st. H. P. 6670.

3 STORES—24 APTS.
Near 71st-Halsted; very modern bldg.; 3-5; 9-4; 6-3½; 6-2½; also bsmt. apt. Annual income $13,460; price $61,000. JOHN McCARTHY, 1405 W. 63d. Rep. 5000.

Bargain Hunters, Attention!
24 flats, 7154-60 Vincennes-av., $21,000 full price. Farr & Co. Central 8534.

CORNER 4 APT. BARGAIN, $9,500. 2-5's; 2-4's; mo. income $181; stm. heat; A-1 cond.; nr. 67th and Calumet. A. B. Reimer, 3036 W. 63d. Hem. 2000.

MODERN Corner 2 sty. 16 apt. bldg.—2-3-4 rms. Income $7,900. Excellent cond. Phone Mr. Townson, Radcliffe 7300. DONALD F. MOORE. 7748 S. ASHLAND.

COURT orders sale of 30 apt., 2-3-4 rms.; income $17,000; priced very low. For details, call Franklin 1424. John T. Wheeler & Co., 1st Nat. Bank Bldg.

MOD. 2 apt.—77th and East End; 5-5 rms.; closed porches. Price only $8,750; terms. Frear-Delaplane Co. Hyde Park 7000.

NEAR 57th-Blackstone—6 apt. Pr. $18,000; 2-6s, 4-7s, 2 baths. Rent over $4,500. Frear-Delaplane Co., Excl. Agt., Hyd. 7000.

BRICK 4 FLAT—ONLY $9,500. 4 and 5 rms.; steam heat; rent $160 mo. Oak Realty, 7839 Cottage Gr. Rad. 7211.

6-6'S; 2 BATHS—South Shore dist., 8000 south. Income $4,900. Price $23,000; ½ cash. Private. Beron. Dea. 8374.

$8,800, 2 FLAT, 5-6 rooms, hot water heat. 79th-Racine. Stewart 3603.

2 FLAT brick—6-6; 2 car brick gar.; 35 ft. lot; near 75th-Vernon; $8,750. Rad. 6602.

2 APT. brick—5-6 rms.; price $6,000; Auburn Pk., nr. R. I. S. A. Van Dyk. Bou. 3300

$24,000 CORNER 8 FLAT—2-5s, 6 4s, 82d and Elizabeth. Rented. Medora, Bev. 6155.

Southwest Side.

6320-28 S. TROY-ST.
31 apts.—19-3's, 6-3½s, 6-4s. Present yearly income $15,630; May 1 equalization of rents will be $16,350 yearly; first mtge. $41,500 at 4½%, due 15 yrs.; strictly class A bldg. Janitor on premises will show. Call Monday or thereafter. State 1353.

YOU CAN'T TAKE IT WITH YOU! But you'll leave your family mighty well fixed with this modern 30 apartment bldg. that nets better than 15% on full price RIGHT NOW! Phone Hemlock 4300—GET THE FIGURES! F. H. HALVORSEN CO., 3145 W. 63D-ST.

North Side.

5 TIMES INCOME BUYS
2632-36 Winona-avenue. 100% rented. 14 4s, 6 3½s; yearly income $10,770. Bldg. in perfect cond. For insp. see Leo Michael & Son, 1951 N. Western-av.

4815-17 N. OAKLEY—Very modern 3 story octagon brick; 6 5-rm. apts.; stm. ht.; 5 car brk. gar.; A-1 cond. Inc. $4,400. Pr. $24,000; terms. Inspect by appoint. only. ARTHUR J. VOGEL, excl. agt., 1935 W. Belmont. Gra. 6792.

3 FLAT FRAME. New cabinet sinks; table top stoves; frigidaires, h. w. ht., steam; garage; large lot. Nr. "L." Splendid income home. Walter T. Larson, 5159 N. Clark at Foster.

BONDHOLDERS' sacrifice—24 apt. in good renting location; fine cond.; income $10,000; price $42,000. Briargate 2234. John T. Wheeler & Co., 2634 Devon-av.

LARGE Rms.—12 flat; 6 6s, 6 4s; East Rogers Park, income $7,300. Price, $31,000. $10,000 dn., bal. terms. Wilkinson, Hol. 2677

7 APT. de luxe bldg.—All 4s; 12 years old; steel const.; pr. $19,000; financing arrngd. Dette, 1922 Irving Park. Buck. 2015.

EDGEWATER two apts.—5-6 rms.; furn. ht. Nr. Clark-st. Pr. only $6,250. Ran. 0960.

DE LUXE 15 flat—Devon-Western district; tile bath, kit.; sure delivery. Bri. 4002.

ROGERS PARK 19 apt.—Small units; rents, $8,500—Pr. $34,000. Clear. Hol. 1860.

13 APT. brk.—All 4s. Inc. $6,294. Can deliver for $32,500. Pensacola 2600.

MORSE-AV., 1510—2 fl. brk. bldg. Good Con. Priced reasonably. Apply Mrs. Bridget.

6 FLAT 6s, dbl. plumb., 2 fl., pch., nr. lake. rt. $5,600; $24,000; 15% dn. Lon. 5332.

CORNER 12 apt.—Less than 4X rental. Price $24,250; near transp. Rogers Park 5360.

EDGEWTR. cor. 18 apt., 3½-4's; new stoves, stoker. Inc., $8,370. Pr. $41,500. Lon. 3354

LINC. Pk.—Good 7 apt.; tile baths; 2 car gar.; rent $4,860. Price right. Div. 4771.

Northwest Side.

DON'T MISS THIS ONE
A dandy brick 2 flat in fine location nr. North and Austin—5 room flats—2 heating plants—2 car garage—All for $7,500.

$1,500 CASH—$41 MONTH
ALBERT F. KEENEY, REALTOR. 5612 NORTH-AV. MERRIMAC 4300.

A PROFITABLE—SECURE INVESTMENT. 6 large stores; 12 3½ rm. mod. apts.; 9 car brk. gar.; approx. 15 yrs. old. Loc. in Devon-Western section. $20,000 nec. bal. paid from earnings in about 10 yrs. and good return on investment. Price less than 4½ x inc. Inform from Mr. Weiser to competent buyer. Applegate & Co. State 9200.

NEED $28,500 CASH
32 apt. court bldg.; all 4 rms.; modern; newly reconditioned. Income $15,000. Lot 100x125. A REAL BUY. BURKE & LYNN. 4747 N. KEDZIE-AV. IRVING 7120.

HANDZEL SPECIALS. BRUNSWICK 6392. Kedzie-blvd., 2 fl., brk. gar., cash, $1,000. Diversey, 5000 W., store, 3 fl., ca., $1,500. Addison, 5600 W., store, 3 fl., ca., $1,500. Diversey-Central-av., 4 stores, 4 fl., $4,500. On Laramie, 2 stores, 2 flats, $8,500. Diversey, store, fl., 3 c. brk. gar., $5,000.

BONDHOLDERS desire to liquidate modern 3 story brick 9 apt. bldg. All 4 rm. units. Steam heat. Income, $4,308; consider offer of $17,500. [Pvatt.] REALTY & MORTGAGE CO. 3115 LOGAN SQUARE. BELMONT 0001.

25 APTS.—modern; 3½ rms. each; age about 15 yrs. Paulina nr. Peterson; income $10,000; priced for quick sale only, $42,000. John S. Clark, 211 S. Cicero-av. Aus. 0634.

2 FLAT BRICK—6-6 rms.; hot water. 2 plants; 35 ft. lot, on Lawndale north of Lawrence. Price $7,000. GREGOR, 4200 Lawrence. Pal. 1461.

$1,500 DOWN—BAL. MON. IRV. 9000. Grace and Troy, 28 fl., brk., stm. ht. $7,500. Fletcher and Francisco, 2 fl., brk. $6,900

MOD. 2 apt.—5-5; also 3 rm. Eng. basemt.; refrig., stoves; h. w. stoker; exc. income. REED, 4865 Irving Park. Ave. 6447.

ONLY $1,050 DOWN—4 apt. brk.; 4-4s; furn. stove ht.; rent $107 mo.; 4½ yrs. $75 mo. Oct quick. Bargain. Berk. 0601.

FINE cond.—6-6 brick; 2 fl.; h. w. ht. 5116 N. Mango; 60 ft. lot; 2 rock gardens; $10,500, terms. See 2-5 Sun. Ind. 2575.

5-5 RM. brick—Furnace heat; gar. Altgeld nr. Laramie; $8,175. Call Mon. Mer. 7447.

2 FLAT brick—6 rms. each, h. w. heat, gar.; $12,000. 4911 N. Albany. Apply 1st fl.

2 FLAT BRICK—5-6 rms.; stoker; $7,600. J. F. Pagano, 3343 Irving Pk. Irv. 1238.

2½ FLAT brick—Lot 50x150. Rent $80. $5,500. 4726 Dickens.

West Side.

Owner Needs Quick Cash
For other business. 15 flats; stm. heat, elec. refrig.; property in best shape; rents over $6,400; sacrifice price $19,500; need $8,000 cash. Dombrou, 5100 S. Marshfield. Prospect 1585.

FAIRFIELD, 1431 N.—3 fl. brk. bldg.; all occup. Good cond. Reasonable. Canal 6140

REAL ESTATE—BUSINESS PROPERTY.

South Side.

6104 BLACKSTONE-AV.—A very attractive modern garage for 50 cars. Price $12,500. R. M. O'BRIEN & CO. 111 W. Washington-st. Rand. 3062.

2-STORY brick building, including store in first floor; to settle estate. 1511 W. 69th-st. Dearborn 2800.

MUST sacr.—Newly remodeled brk. bldg.; store, 4 rms., 2 car gar. Calumet 5067.

Southwest Side.

PROMINENT cor.—10 mod. stores and offices. Decided barg., $15,000 cash, bal. mort. FRANKENSTEIN & CO., 110 S. Dearborn.

North Side.

STORE AND 2-6 rm. apts. with tile bath; painted walls; arch doorways; price only $15,000; terms. Franklin 8395.

8 STORES and 15 apts.—Transfer corner. Inc. $11,500. Price $52,500. $20,000 cash will handle, bal. long tm. Allen. Del. 2064.

Northwest Side.

4 BRICK stores and 5 room apt. 2210 N. Cicero-av. sac. $9,750. New. 2050.

Suburban.

FORECLOSURE
Beau. 2 story brick bldg. in western suburbs. 6 doors; 7 flats and dr.'s office; all rented; inc. $537.50 mo.; cost original owner $106,000; pr. $35,000. Terms. Geo. Stedronsky, 5710 Cermak. Cic. 1759.

REAL ESTATE—HOUSES.

General.

6 Rooms, 6 Month Old House
Needs work. $150 down, balance to suit. ADDRESS H D 471, TRIBUNE.

YEAR round country home—On inland lake; 8 rooms, 2 baths; enclosed porches and terrace; spacious grounds; modern; near Kalamazoo. Scott Peterson, Gobles, Mich.

Horse Sense Answers

1. Submarine.
2. Bass.
3. Library.
4. Vegetable.
5. Raccoon.
6. Cows and hogs are more difficult to keep fenced.

REAL ESTATE—HOUSES.

South Side.

OWNER MUST SELL
BEST BUY FOR $8,500.
7 rm. brick residence, extra large living rm., 3 lge. bedrms., also sun rm. and screened slpg. porch. Full basement; 2 car garage; brand new roof, plate glass windows thruout. Occupied by owner and in exceptionally fine condition. Quiet resid. distr. I. C. transp. Outstanding bargain if you want a real home. Terms to resp. party. Shown by appt. Write agent. Address P C 81, Tribune.

49TH AND WOODLAWN-AV. Back of the wrought-iron fence and gates, surrounded by a heavily wooded lawn stands this perfect adaptation of a colonial residence; 3 story face brick, containing 14 rms., 5 baths; slate roof, copper gutters, oak floors on concrete, which make the bldg. absolutely soundproof; will sell for less than ground value. Lot 100x250. Only by inspection may the full value of its convenience, beauty, and well proportioned size be appreciated. Baird & Warner, D. E. Carroll. Dorchester 5400.

$3,000 OWNER WILL SACRIFICE. 5 room frame residence; 1 car garage; side drive; all improvements in and fully paid. Close to merchandising, schools, churches, and industry. I. C. transp., bus, and 7 cent surface to loop. Terms to suit. Address P F 431, Tribune.

7 ROOM brick bung.—Home for large family; 2 baths; hot water heat; 2 car gar.; near 74th-Lafayette; price $6,500, terms. McClun, 217 W. 63d-st. Went. 1844.

4539 S. GREENWOOD-AV.—13 rm. brick residence; steam heat; suitable for home or rooming house; price $6,000. Joel S. Klapman, 1 N. La Salle-st. Franklin 9832.

COAL in the basement, elec. refrigerator, gas stove, Venetian blinds, carpeting; 50 ft. lot. All for $4,000; terms arranged; near 73d-Ashland. Radcliffe 6601.

NR. 76th and Cottage—5 rm. res.; h. w. heat; glzd. porch; price $3,750, terms. Ellinwood, Halper & Wilson. Triangle 6013.

NR. 74TH and Stony Island—5 room frame house; 50 foot lot; h. w. heat; glzd. pch. I. C. trans. South Shore 1192.

6638 LAFAYETTE—9 rm. frame residence—1½ baths; 2 car garage; large lot; bldg. in A-1 cond.; barg. Hem. 7900.

BRAINERD 6 RM BRK. BUNGALOW. Exc. cond.; oil ht.; gar.; see to apprec. Thompson & Miessler. Beverly 8286.

8637 MICHIGAN—6 rms.; immediate possession. Peters, 7923 South Park. Rad. 6800.

MUST sell Chatham 6 apt.; canvas walls, tile baths; pr. $20,000; $5,000 cash. Tri. 6217.

Southwest Side.

OPEN FOR INSPECTION
every day, including Sunday, from 9 to 8 p. m. Better built homes for less money. 55th and Tripp-avenue.

New Model Homes Ready
3500 W. 67TH-ST. BUILDER WILL SELL OR TRADE.

5 ROOM frame—6419 S. Pulaski; bargain. Can be used for grocery store. 4034 W. 63d. Por. 6411.

$450 OR build on your lot—Beaut. arch. brk. bung.; $3,950. Ap. 3558 Acher. 10-8 Sun.

MUST sac.—5 rm. brk. bung.; h. w. ht.; close to airport. Portsmouth 7066, for appt.

North Side.

CERTIFIED VALUE
High grade brick bungalow. ONLY $7,000. Hot water heat. Natural fireplace. ARTHUR KRUGGEL & CO. 4931 Broadway. Longbeach 5531.

SETTLE ESTATE
8 room res., modernized, insulated, gas h. a. ht., arch doors, white w. w.; pr., $6,750. ENDERLIN REALTY. 4339 Peterson. Palisade 4444.

ATTRACTIVE W. Rogers Pk. 6 rm. bung.—2 car brk. gar. tile bath, kit., and roof; spac. rms.; good cond.; nr. parochial and pub. schools. Only $10,500; tms. Bri. 3508. JACOBS & JACOBS, INC., 2750 DEVON.

IN the best section of Buena Park [4200 N.], 12 room stone and brick residence, on corner at a price little more than land value. R. J. Schweitzer & Co., 3800 N. Western.

$1,500 DOWN—$5,500 full price; 7 rm. res. Furn. ht., 50 ft. lot, 3 c. brk. gar; East Rogers Park dist. Dirks Co. Lak. 1410.

$6,500 THIS wk. buys lge. 7 rm. Rog. Pk. stucco hse. New heat. plant. Rog. 6500.

Northwest Side.

$42 MO.; REAS. DOWN PAYMENT. Gives you more security than you ever dreamed of. New brk. home, ready to move in. Fully insulated. 5 large rms., space for 2 additional upstairs. 100x192 ft. landscaped corner, overlkg. beautiful estate. Nr. Park Ridge. Address M O 295, Tribune.

4 R. Frame House, $200 Dn.
4 R. Brick House, $300 Dn.
6 rooms, 2 rooms unfinished; $250 down. Short distance from Oak Park. ADDRESS H D 472, TRIBUNE.

MUST SELL NOW, $7,350—TERMS. 7 rm. brk. bung.; 2 bedrms. upstairs; liv rm., 17x14. Outstanding int. decor. with arched drwys.; sanitex walls; mod. bath; h. w. ht., oil; rec. rm. in bsmt.; 2 car gar. Mars Realty. 5453 Belmont-av., Pal. 7210.

IDEALLY LOCATED near Central and Addison; 5 rm. brick and 1 attic room; excellent condition; gar. $6,500; $1,300 cash, $45 mo. incl. tax. A. J. SCHORSCH & CO., 6059 Irving Pk.-rd.

ON Newcastle from Belmont to Roscoe is the latest addition to our community of 400 new English homes—residences. A. J. SCHORSCH & CO., 6059 Irving Pk.-rd.

COR. 5 rm. brick insulated bung.—H. W. ht.; steel construc.; tile bath; Ven. blinds; storm cash; complete decorating. $6,300; $1,300 cash; $33.64 per mo. MILLS. Merr. 6000.

NEEDS SOME INSIDE WORK. 4 rm. frame hse. on lg. lot; sewer, water, paving, gas, elec. in; price $1,975; $375 cash, $30 mo. 8000 Belmont-av.

5 RM. octagon front, brick bungalow—Stoker hot water heat; enc. htd. porch; 2 car gar. Private party. Berkshire 6814.

OWNER MUST SELL brk. bung. 5 r. h. w. ht. gar. $5,900; tms. 5118 Berenice. Open today 11-4. Kild. 2003.

5045 NEWPORT—New large 5 rm. brk. de luxe bungs.; h. w. ht.; tile kitch., bath, porch; 4" insul.; $9,500 up. Catino. Pal. 7896.

OUT of town owner will sell 6 rm. bung.—1½ baths; gar.; perfect cond. Cash $750 balance tms. 5856 Irving Pk. Kil. 5160

HANDZEL SPECIALS. BRUNSWICK 6392. Humboldt Pk., 6 r. brk., furn., csh. $500. On Merrimac-Fullerton, 6 r., cash, $1,000.

5 RM. br. bung.—Ex. attic rm.; furn. ht.; en. pch.; 2 c. gar.; nr. Lawrence-Elston; $6,300. $1,300 cash. J. Krohn Co., 5343 Lawrence.

PORTAGE pk. 6 rm. brk. bung.—H. W. ht.; $1,300 cash, mo. paymts. $35; FHA loan. S. O. Stone & Co., 4503 Milwaukee. Pen. 3900

BELMONT-CENTRAL dist.—6 rm. br. bung.; newly dec.; 2 gar.; $6,750, tms. Ave. 1371.

8 ROOM House—2 baths; on Lawndale, near Wilson; bargain. Cent. 7798 for details.

5 RM. brick bungalow—Choice loc.; a real bargain; $5,850; terms. Pens. 3201.

6 RM. residence—H. W. heat; 75x125; 2 c. gar. Potomac-Lavergne; $6,500. Alb. 1100.

$600 CASH—FHA pmt. $32.50; new brk.; all imps. 7610 Grand-av. Merrimac 6000.

8 RM. fr. res.—H. W. ht.; can be made into 1½ flats easily; $3,950, tms. Pal. 7201.

BEAU. cozy 4 rm. home in Jefferson Park—H. W. ht.; $1,000 csh. Pr. $3,650. Pal. 3297

West Side.

4 RM. year old frame—Needs finishing; $150 dn. Six rms., 4 rms. finished, two unfinished rooms. $200 dn. Small monthly payments. Address H D 470, Tribune.

$1,595—NEW house part. into 4 rms., sm. dn. py., bal. mo. Address N A 243, Tribune.

HOUSES BUILT TO ORDER.

IF YOU earn $3,000 or more, builder will purch. lot and build house to order anywhere; payments like rent; no down payment. Address O H 441, Tribune.

BEAU. arch. br. bung.—$3,950; sm. dn. pay.; plans, model app. 3558 Archer. 10-8. Sun.

REAL ESTATE—VACANT.

South Side.

CLOSE-OUT SALE
LARGE TRACTS
[ALL OVER 10,000 SQ. FT.]
NEAR 79TH-CICERO
SCHOOLS-ROADS-ELECT.
$5 DOWN—$5 MONTH
CLEAR TITLE-TAX PAID
Chicago Title & Trust Policy. We permit you to build even before lot is paid for. FRANK DE LUGACH, 2339 W. 95TH-ST.

North Side.

LOT in Britigan Budlong Woods subdiv.—$1275; all taxes paid. Ph. Berwyn 7081.

Northwest Side.

GALEWOOD section—37½ ft. corner; barg price of $1,350 for quick sale. L. Roe, 6278 North-av. Merr. 8300.

REAL ESTATE—SUBURBAN—SOUTH.

Beverly Hills—20 minutes to loop.

FOR sale or rent—2300 W. 109th-st., 8 rm. brick residence, 2 baths, oil h. w. heat; garage. Rental $90. Beverly 4850.

NEW 6 rm. res.—1½ baths; gar.; side drive; N. Beverly; only $13,500. Cedarcrest 1600.

REAL ESTATE—SUBURBAN—SOUTH.

Beverly Hills—20 minutes to loop.

SPACIOUS home—Prospect-av. nr. 97th; frm. 4 bdrms., mod. bath; perf. cond.; $7,250, FHA plan. Full info., atty. Bev. 2615.

Harvey—27 minutes to loop.

A HOME PLUS AN INCOME OF $65 PER MONTH; CASH REQUIRED, $4,000. TELEPHONE HARVEY 1709.

General—Suburban South.

OPPORTUNITY FOR NEWLYWEDS. REAL BARGAIN AT $7,950. Truly beautiful 6 rm. rambling type residence on large landscaped premises. Immediate possession. Oil heat; wood burning fireplace; attached garage; recreation rm. 20x20; large screened porch with southern exposure. Present payment $23 mo., includ. taxes, can be continued with substantial down pymt., or can be refinanced FHA. Address O S 63, Tribune.

1½ STORY HOUSE ON WOODED ½ ACRE
28 large beau. oak trees—Chicago Heights. 4 rms. finished; all imprs. in; no assmts. Price $4,500—easy terms. L. H. Lahon, 945 W. 78th-st. Rad. 5481.

6 ACRES, PARTLY WOODED. Winding creek. Located on corner facing 2 main concrete highways. Electricity in. Fine loc. for picnic grove or small business. 20 min. drive from south side industries. Will sell cheap and make terms to right party. Address P F 259, Tribune.

10 ACRES. Fine high land; suitable for garden or poultry; conv. I. C. Ry. and bus transp.; paved rd.; electricity; $1,975; terms; will divide. Address P C 80, Tribune.

FOR sale—5 acres of rich black soil; less than 10 miles from south side city limits; only $975; terms to suit. F. H. Corthell, 7808 Sangamon-st., Vin. 10535.

NEARLY AN ACRE—$495. $95 cash, $7 mo. Just outside Homewood. New paved rd. Ideal for vegetable or chickens. Address P C 485, Tribune.

2¼ ACRES, $495. Conv. to transportation and south side industries; paved rd.; electricity; terms, $91 cash, $6 mo. Address P E 557, Tribune.

LOOK—2 acre farm; S. W. or Homewood; 7 blks. to I. C. station; 35 min. to loop; electric; graveled streets; some hwy. frontage; $25 down; $10 month. Hemlock 2159.

DON'T BUY acres south or southwest until you see our ½ to 5 acre locations. Send for list. Address O S 375, Tribune.

REAL ESTATE—SUBURBAN—S. W.

Oak Lawn—36 minutes to loop.

14 LOTS—Includ. 4 corners in new subdivision on 87th-st., east of Roberts-rd. $125 each. Address P P 58, Tribune.

FOUR 4½ and 5 rm. homes, in growing S. W. side suburb. 5812 W. 89th-pl.

General—Suburban S. W.

BRICK BUNGALOW. 5 rooms; beautiful corner lot 120x132, in Chicago's most beautiful suburban development. Automatic air-cond. oil heat. Elect. hot water heater; with or without attached garage. FHA fin. $750 dn. $34 per month. Address O S 367, Tribune.

GARDEN HOMESITE 109X188, $295. $50 cash; $5 mo. Electricity, paved rd. in and paid. A little ways from Argo and Clearing. Address P E 554, Tribune.

REAL ESTATE—SUBURBAN—NORTH.

Evanston—15 minutes to loop.

6 RM. brick; ideal for N. U. campus; Orrington school and lake; large lot. Bri. 3300, Univ. 0283.

Glenview—27 minutes to loop.

GLENAYRE STATION HOMESITES. L. T. ERSKINE, 238 Glenview-rd. Ph. 74.

Highland Park—30 minutes to loop.

SHERWOOD FOREST HOMESITES. ROBERT L. JOHNSON, RANDOLPH 0112.

Morton Grove—27 minutes to loop.

NEW BRICK CAPE COD, $5,650. Open for inspection; being finished. Full conc. basement. Triple plastered. Kohler plumbing. Cabinet sink. Ample space for two more rooms. 1 blk. transportation, stores, schools. $500 DOWN, BAL. LIKE RENT. Drive out. 9155 Waukegan-rd. Cor. of Church-st. 3 blks. N. of Dempster.

Skokie—31 minutes to loop.

$675 BUYS 41 to 66 ft. lots nr. L. Improvements in; ripe to build. Skokie 4.

Wilmette—22 minutes to loop.

6 ROOMS, S. E. SECT., PERF. COND. Owner going to Florida. Greenleaf 2700.

Winnetka—21 minutes to loop.

NEAR lake, schools, transp.—10 rooms, 3 bth.; Col.; Beau.; ½ ac.; $22,000. Win. 254.

General—Suburban North.

ACRE of high, beautiful woods on North Shore's busiest main superhighway that is zoned for business; ideal for tea room, antique shop, auto display, apartments, or theatre. A full 132 feet of frontage. Price $1,250; $250 cash, $18 monthly [south of Lake Forest in Lake county]. ADDRESS H A 381, TRIBUNE.

NEW BRICK 6 rm. area home—Cement basemt., hardwd. floors, stone trim; completion date Oct. 15; all conven. incl. schools; pr. $5,400 cash or will arrange terms of 10% down. Address T 202, Tribune.

REAL ESTATE—SUBURBAN—N. W.

Arlington Hts.—32 minutes to loop.

MODERN NEW HOME. On beau. large lot, 66x297; fully completed; 5 rooms; nr. Arlington Heights; conv. C. & N. W. Ry. depot, schools, stores, churches; $5,195; FHA terms. ADDRESS O S 372, TRIBUNE.

Barrington—39 minutes to loop.

6 RM. area home—With large scrnd. porch; att. garage; basement; fireplace; kitchen cabinets; picture windows; modern plmbg. Facing priv. lake. Small down pay., $32 monthly. Address T 211, Tribune.

6 RM.—Brk. and frame residence; 3 large bedrms.; tile bath; h. w. ht., gas. Exc. loc.; beau. landscaped 50 ft. lot. Gar.; nr. depot. Orig. owner. Address K 564, Tribune

7 ROOM home; 2 baths; wooded large tract of ground; ravine; new; will sell my equity cheap. Address G B 499, Tribune.

Mount Prospect—26 min. to loop.

MODEL HOMES OPEN FOR INSPECTION. Large building sites as low as $750. SMITH & DAWSON. NEWcastle 3869.

Park Ridge—19 minutes to loop.

READY TO MOVE IN. Buy this completely fin. home. No worry about priorities! 6 rm. brick and Lannon stone, on extra large 100 ft. landscaped cor in estate section. 2 compl. baths, gar., game rm. area. Latest appointmts. Walking dist. to excel. girls' school. Only $54 mo. Reas. dn. paymt. if you qualify. Address M O 294, Tribune

Prospect Heights—30 min. to loop.

5 RM. modern brick house, gas heat. 1 acre ground, beautifully landscaped. Reasonable. Arlington Heights 7084-R.

General—Suburban N. W.

READY TO MOVE IN. New rich English Country home on landscaped ¼ acre in estate sect., 5 large rms., full basemt., game rm. area, tile bath, latest conveniences. Gas ht. Only $40 mo. Reas. dn. payment. Write for appt. Address M O 296, Tribune.

WILL sacrifice 5 rm. home—With base.; att. garage. Natural fireplace, breakfast nook, sun deck, cheerful kitchen, wooded hillside lot. Only 39 min. to loop. Small down payment, $28.40 per month. Address T 212, Tribune.

ACRE FARM ESTATE—PAVED RD.; electricity; west of La Grange-rd., nr. Lawrence-av.; sacrifice, $375; $75 cash, $5 monthly. Address H C 457, Tribune.

DON'T buy acres north or northwest until you see our ¼ to 5 acre bargains. Send for list. Address P F 258, Tribune.

100 FT. frontage; approved for FHA loans; $500; will build. Address G A 175, Tribune.

REAL ESTATE—SUBURBAN—WEST.

Berkeley—20 minutes to loop.

SACRIFICE beautiful large lot nr. Buick plant; $650. Address H C 360, Tribune.

Elmhurst—23 minutes to loop.

6 RM. attractive English 2 story home—Large lot, large liv. rm. with fireplace, sun room; 3 good bedrms.; garage; $7,000. J. E. VANDIVERE. 109 E. 1st. Fischer Bldg. Ph. 606.

Forest Park—20 minutes to loop.

$10,750 full price buys 2-2 flat bldg.; excel. cond., good rents. Open Sunday. Johnson Bros. Austin 3121-Euclid 163.

Hinsdale—27 minutes to loop.

$1,595—New house part. into 4 rms., sm. dn. paymt., bal. mo. Address N A 241, Tribune.

SACRIFICE 70 ft. wooded hilltop lot—$2,000. Gd. loc. Address T 184, Tribune.

Maywood—18 minutes to loop.

BUILDING to order 2 bedrm. solid brick homes—Total price $5,975. FHA terms.

New Queen Anne 6 rm. brick home; completion 30 days. $950 cash. FHA terms. Broadview Improvement Co. 17th-av. and Roosevelt-rd. [via Maywood] or 9600 West Roosevelt [from city]. Ph. Maywood 9372.

ELEVEN FURNISHED APT. BUILDING. Price about 3½ times rent. Randolph 0112.

Oak Park—14 minutes to loop.

PRIORITY listing; 6 rm. res. with everything a buyer could ask for; insulated; Timkin oil burner; de luxe cabinet kitchen; new floors; ultra modern bath; 2-c. gar; close to L and schls.; $9,000. Pilgrim, 5637 W. Lake. Aus. 1680. Vil. 5100

MOD. brk. res.—Liv. rm. 12x30; h. w. ht.; inc. carpts., blds.; 2 c. $7,500. Vil. 2568.

River Forest—17 minutes to loop.

JUST COMPLETED! Here is a home which is modern in every detail, featuring a background of tall red oaks; 9 large rooms; 2 big porches; 2 car garage; natural fireplaces; automatic gas heat; beautiful landscaped lot [105x239x304]. Owner must sacrifice due to family illness. Shown by appointment. Call Euclid 5244 or Belmont 3700. See it today.

Westchester—35 minutes to loop.

LOT—50x135; resid. dist.; taxes and assess. pd. Sac. by owner. Address K 567, Tribune.

General—Suburban West.

INVESTIGATE western suburbs for best buys. See us in Riverside, La Grange, Western Springs, Hinsdale. HENRY A. MILLER

$1,595—NEW hse.; part. into 4 rms.; small dn. paymt., bal. mo. Address N A 242, Tribune.

REAL ESTATE—SUBURBAN—WEST.

General—Suburban West.

FINEST PANORAMA VIEW, west—Superb outlook from hilltop on this 5 acre town, country estate; paved road, adjoins Glen Ellyn; overlooks almost half of unusual scenic 18 hole golf club. If you wish the best, this is it. Price $2,000; terms; $500 cash; $25 mthly. Address H A 387, Tribune.

4 ROOM year old house—Needs some interior work; $100 down, balance small monthly payments. Address H D 469, Tribune.

ESTATES PROPERTY.

A COUNTRY PLACE
Attractive 6 room ranch type house and small greenhouse on site of 5 acres property, 1800 River-road north of Maywood. Cen. located, 11 miles from loop; reas. pr. at $15,000; terms to right party. Call H. G. Swanson, Harrison 8090.

REAL ESTATE—ACRE PROPERTY.

OVER AN ACRE. Ideal for chicken farm; telephone, electricity, street in and paid; elec. transp. Loop. Schools, churches, stores nearby; low taxes. Healthy living conditions; convenient to Calumet industries; $50 cash, small bal. ADDRESS P D 453, TRIBUNE.

LARGE acre tract—Deep, black, fertile soil; nr. South Suburban transp. sta. Total price $165. Easy terms. $40 starts you. ADDRESS P F 428, TRIBUNE.

$675—¾ ACRE on Lake-av., adj. golf cse. Glenview, ripe to bld.; nr. sch., tr. Skokie 5.

REAL ESTATE—RESORT PROPERTIES.

Illinois.

20—60 FT. lots, 2 blocks from Lake Mich., close to nice homes in Upper Lake County, Ill., 40 mi. North of Chgo. Sell one or all, $200 each. These lots once sold for $1,850 each. Write for details. Address H C 199, Tribune.

FOR quick sale by builder—Lake home; 38 mi. N. W.; built for year round; 4½ lge. rooms with unfin. attic; modern plumbing, elec. fixtures; $2,195; start with $50 down, $20 per mo.; 1 hr. r. r. or auto to loop. Address H D 473, Tribune.

UNUSUAL BARGAIN
Lake front cottage; 4 rms. and porch; on wooded lot running to water's edge. $1,975, part cash, bal. on terms. A beau. private, restr. lake. Address O K 222, Tribune.

WONDERFUL OPPORTUNITY. 16½ beautiful acres. Fox River frontage. Wonderfully improved with 6 cottages. 4 rm. house with furnace. Large stone bldg. 50x60x75. Cost $75,000. Best offer. ROBERT PETTY, MULLINGTON, ILL.

BARGAIN—NEW MODEL HOMES, $695; 38 mi. N. W.; incl. fruit trees and strawberry plants; $50 down, $3 weekly to resp. party. Address H D 466, Tribune.

SACRIFICE 6 rm. hse., 2 scrnd. pchs. Gas, elec. Completely furn. Gages Lake; $1,850. Terms. Address P G 255, Tribune.

4 ROOM prize cottage, $745—Property fronts on 3 lakes, 37 mi. to Chicago. Sand beach. Tms. No assmts. Address H C 104, Tribune

SACRIFICING Pistakee Bay home — Large rms., Bath, Running water, Wooded lot, Garage, $4,700; tms. Address P P 59, Tribune.

EQUITY—For sale, in lot at Island Lake. Phone Yards 2072.

Indiana.

BEAUTIFUL lake front location with full riparian rights—Wonderful sandy beach; restricted district. This valuable property can be picked up at a bargain. Requires quick action. Address P D 180, Tribune.

TWO adjoining 180 ft. deep wooded lots—Close to Lake Mich.; $85 each; $150 for both. Address O S 366, Tribune.

Michigan.

HOTEL, 8 cottages, and a beautiful dance hall—Good money maker for right party. Retiring. Address O Y 485, Tribune.

Wisconsin.

Genuine Cedar Log Cabin
4 large rooms; verminproof and rotproof cedar; will last a lifetime without maintenance. All the rugged beauty of the North Woods has been captured in this snug log cabin located on a springfed Wis. lake, 1,000 ft. above sea level, yet only 60 miles from Chicago. A Natural Paradise for fishers and hunters; sand beach and weed free bottom lake for good swimming. Price only $1,250; small down payment, low terms. Address O J 399, Tribune.

FOR SALE—North Wisconsin summer resort located in Forest Park on beautiful clear spring-fed lake, unsurpassed bathing beach, excellent fishing; ideal for summer camp or club; ½ mile of lake frontage. ADDRESS H M 40, TRIBUNE.

LAKE GENEVA COTTAGE. Queen Anne; restricted priv. section; running water, gas, elec., full plumbing, knotty pine interior; private community; beach, boat harbor and pier, $1,790, 5 yr. terms. ADDRESS H C 503, TRIBUNE.

MUST SELL. 4 years old; 4 large rooms, finished inside; inside toilet, water, electricity; furniture. At lake 2 miles long; 52 miles Chicago. Cash $100, bal. $15 per mo. Pr. $1,450. No trades. Address O J 492, Tribune.

MUST sell—Beautiful 4 room cottage on an unknown large natural, spring-fed Wis. lake only 59 miles N. W. of Chicago; $740 complete; $100 cash; $12 month; no trade. ADDRESS O K 218, TRIBUNE.

BEAUT. all year round 5 rm. lake home—Real knotty pine liv. rm.; din. rm., and kit. Ins. toilet, etc. Gd. beach, fish, and hunt. $1,075. Tms. No trades. Address P F 226, Tribune.

REAL sacrifice 4 room cottage and large screened porch. $725; worth $1,500; built for all-year use; on large lake, sand bch.; real fishing; 2 hours drive; easy terms. ADDRESS O Y 77, TRIBUNE.

BEAU. lake front home—Compl. furn.; boat; exc. fish; priv. sand beach; big sacr. Terms. Address P B 200, Tribune.

BRAND new Wis. lake cott.; lge. scr. porch; $625; terms. Address P F 251, Tribune

LGE. Fox River water frt. lot—Nr. Antioch; $450; $25 down. Address P P 57, Tribune.

LAKE Cott.—$745; scrn. pch.; elec.; 59 mi. Inside toilet. Tms. Address H L 2, Tribune

4 RM. furn. cott.—Pch., hi-bsmt.; sd. beach; $950. Terms. Address O T 450, Tribune.

REAL ESTATE—FARM LANDS.

Farm Land Classified advertisments will be found in the News Section adjacent to the daily feature "Day By Day on the Farm."

REAL ESTATE WANTED.

Apartment Buildings.

CASH BUYERS FOR BUNG. APTS.—N. W. Fagerstrom, 6205 Milwaukee-av. New. 2050

OLD bldgs. bought—Cash pd. in few days of price right. Address E 370, Tribune.

CASH FOR INCOME PROPERTIES. John T. Wheeler & Co., 1st Nat. Bk. Bldg.

HAVE buyers for prop.—North or N.W. side. C. B. Zeller, 1543 Melrose-st. Wel. 4466.

Houses.

CASH for South Side improved property. C. H. Dehning Co., 665 W. 63d. Wen. 0688.

HSE. or Apt.—8-12 rms.; suit. rmg.; unfurn. Log. Sq. dist. pref. Address T 133, Tribune.

CASH buyers for homes, apartments. People's Mortgage Co., 1976 Milwaukee. Bru. 6200.

BUNGALOW or 2 flat brick or frame—By Nov. 1; on So. side; for cash. Plaza 8855.

Resort Property.

MAY be able to use your inland lake property vac. or improved. Describe fully. ADDRESS P D 407, TRIBUNE.

REAL ESTATE FOR EXCHANGE.

Apartment Buildings.

TRADE MY 2 FLAT FOR A FARM. Stanley, 2845 Palmer. Armitage 7949.

Business Property.

NEW cor. brk. store-flat-office, for Michigan prop. and cash. Bev. 9739.

Miscellaneous.

HAVE you any real estate anywhere in the U. S., large or small, vacant or improved, that you care to exchange? ADDRESS P D 179, TRIBUNE.

REAL ESTATE SERVICE.

IF you have any kind of real estate anywhere that you wish to dispose of, I may be able to help you. See me Monday, 7 to 8 p. m. only, or write J. A. Duis, Suite 425 at 111 W. Washington.

REAL ESTATE LOANS, MORTGAGES.

FARM AND CITY LOANS
STANLEY FARM LOANS, INC. 30 S. LA SALLE. STATE 5885.

WILL make or buy 1st mtg. on good South Side improved property. Low rates. WM. L. SHARP & CO., 237 W. 63D-ST.

BROOMELL BROTHERS, Inc.—1st mortgage loans; prompt action. 111 W. Washington.

JOHN A. SCHMIDT INVESTMENT CO. 111 W. Washington, Rm. 1210. Fra. 2232.

CLOTHING, FURS, ETC.

FUR COATS—Slightly used, at bargain prices. ¾ sheered Beaver, $125; blk. Persian, $95; Silver Fox chubby, $55; magnificent gen. Mink coat, $325; Bau Martin Skunk chubby $65; pr. huge Silver Foxes, $55; blk. gen. Alaska Seal, $125; gen. white Ermine evening wrap, $100. Miller Fur Co., 166 N. Michigan-av. Open till 9 p. m.

HIGHEST CASH PAID FOR men's used clothing, fur coats. We call. Abbott, 4086 Broadway. Lakeview 6820.

ALMOST new—Gen. east. mink coat, $275. Persian paw, $60. Seal, $35. OTHERS. Exchange Shop, 2628 Milwaukee. Op. eves.

HIGHEST cash prices for men's used clothing; fur coats. We call. Linc. 4686.

200 UNCALLED cloth coats, fur trimmed. $3.50 up. Abbott. Op. eves. 4086 Broadway

MORE CASH for men's used clothing, furs. 4545 Sheridan-rd. Ph. Edgw. 7630. We call.

WHITE fox [Platina dyed] jacket—Excellent condition. Bit. 3800, apt. 502.

STOCKS AND BONDS.

BONDS. Mortgages, real estate, securities. BOUGHT, SOLD, QUOTED. Weissburg & Co., 134 N. La Salle. Ran. 1187

HOUSEHOLD APPLIANCES.

Electric Refrigerators.

FOR IMMEDIATE REMOVAL FROM CENTRAL WAREHOUSE. NEW 1941 SAMPLES AT A FRACTION OF ORIGINAL PRICE.
Kelvinator, all porcelain, rec. $49
G. E. famous sealed unit, ren. 49
Crosley, apt. size, 1 year guar., rec. 49
Westinghouse, sealed unit, ren. 59
Frigidaire, porcelain, 6 cu. ft., rec. 69
100's of repossessed, rec. all makes 39
Cash EZ Terms. Open Eves. and Sun. 775 W. JACKSON. SEELEY 4141.

"LET'S MAKE A DEAL." GENERAL ELECTRIC. IMMEDIATE DELIVERY. 1940-'41 models, 6 and 8 cu. ft. **3334 N. CENTRAL-AV.** MUL. 0800. Open Eves. and Sundays.

WESTINGHOUSE ref.—Super de luxe, new, was $209, now $94.50; G. E. Hotpoint, 6 cu. ft., $79; Coldspot ref., 6 cu. ft., de luxe, fully eqp., repos., was $155, now $69. WHISTLER CO. 621 W. JACKSON.

REBUILT REFRIGERATORS
$25 up; full guar.; direct from factory. Natl. Refr. Rebldrs., 7735 Sou. Chicago-av.

IMMED. delivery—1941 G. E., Kelv., Norge, Hot Point; big reductions. Also recond., like new; all makes; 1 yr. guar.; $32 up; $1 wk. Open eves. 4237 N. Lincoln-av.

SPECIAL ELECTROLUXES, $29.50. Gen. Electric, $37.50; Westinghse., $37.50; Kels., $32.50; recond. like new; full guar. 220 W. HURON-ST. OPEN SUNDAY.

WESTINGHOUSE refrig.—$45; guar. Leonard refrig., A-1 cond., $45. 6939 S. Halsted-st.

10 FRIGIDAIRES and G. E.'s, $29-$39—Recond.; guar.; $1 a week. 6403 S. Halsted.

Electric Ranges.

FOR IMMEDIATE REMOVAL FROM CENTRAL WAREHOUSE.
Hotpoint—Divided top; only rec. $39
Westinghouses—All styles; only $49
1941 Well Timer, accessories, only $59
775 W. JACKSON. SEELEY 4141.

WESTINGHOUSE— Brand new deep well cooker; $59; terms. 1232 S. Halsted-st.

NORGE 6 cu. ft., all porcelain; slightly chipped; rec. ½ off; $59. 1232 S. Halsted.

Oil Burners and Stokers.

THE HEAT'S ON ! ! 550 WELL KNOWN HEATERS MUST BE REMOVED AT ONCE FROM CENTRAL WAREHOUSE
New 1941 Amer. Sun Flame [crates] .. $29
New 1942 Quaker, crate marred 39
6 rm. heater, de luxe, streamlined, ren. 39
New Duo-Therm, was $74, now 39
New 1941 Norge, family size, was $84. 44
6 rm. American with economizer, ren. .. 49
25 famous makes, all sizes, rep., rec. .. 19
Cash, E-Z terms. Open eves to 10; Sun. to 5. 775 W. JACKSON. SEELEY 4141.

A. B. C. Automatic Oil Burner
For boiler or furnace. Guaranteed same as new; complete with Minneapolis controls. $45. Phone Haymarket 0082.

MUST DISPOSE LARGE OVERSTOCK nationally advertised stokers, factory installed and guaranteed. No down payment and 3 yrs. to pay most sizes. For attractive deal, BRIARGATE 5384.

DUO-THERM, Evanoil, Norge, Seigler, etc. Oil heaters, last year models, last year price. Open every evening. 1 year guarantee. 12 months to pay. Immediate delivery. Don't wait. SANDSTROM, 2352 N. Cicero.

WHILE THEY LAST. Autocrat. Duotherm. Norge. Quaker. Seigler. $24.95 up. 4766 MILWAUKEE-AV.

IMMEDIATE DELIVERY. 300 oil heaters—Duo-Therm, Siegler, Quaker, Estate, Florence, Evanoil, Coles—low as $29. 3334 N. Central-av. Open eves and Sunday.

WE have 10 nationally known oil heaters in orig. crates; orig. price, $79.50; our price, $32.50. Macklam, 220 W. Huron. Open-Sun.

FOR SALE—Superfex oil heater with tank. Also Williams Oil-O-Matic burner. Very reasonable. Phone Monday, Monroe 7896.

DUO-THERM oil heaters; new; $39.95. QUAKER [in crates], $44.50. COMMONWEALTH. 620 JACKSON.

STOKERS, NEW AND USED. Many makes; wholesale. 2407 Montrose.

JUNGERS, Quakers, Moores, Florence oil burners. CHEAP. 7805 S. HALSTED

150 OIL HEATERS. New Burners, CHEAP. 5409 S. Halsted.

AMERICAN Sunflame—Brand new, $29, tms. Whse. outlet, 1232 S. Halsted. Can. 3668.

Stoves.

FOR IMMEDIATE REMOVAL FROM CENTRAL WAREHOUSE.
New 1941 mod. table top gas range $29
1941 Magic Chef, apt. size $39
Crown bungalow combination, ren. $49
CASH—E Z Terms. 775 W. JACKSON.

JEWEL table top gas range with lamp and timer; $36. WHISTLER CO. 621 W. JACKSON.

MAGIC CHEF—White table top; brand new; $29. Jewel, $39. 1232 South Halsted.

Washing Machines and Ironers.

1. IMMEDIATE DELIV. GUARANTEED.
2. BRAND NEW 1940 models.
3. Aluminum Agitator.
4. One year G. E. GUARANTEE.

GENERAL ELECTRIC, $29
3334 N. CENTRAL-AV. MUL. 0800. Open Eves. and Sundays.

NEW 1940 WASHERS, $29. In orig. crates. Immediate delivery. 1 year guarantee. Open eves. and Sun. Sorry, mfgr. prohibits use of name. CENTRAL WHSE. 775 W. JACKSON.

1941 MAYTAG FLOOR SAMPLES, $49.95. THOR, $24; USED ONES .... $10-$25. Delivery now. 25 years at this same place. 2934 LINCOLN-AV. GRACELAND 5178.

SACRIFICE Bendix de luxe—Practically new. Lee than half the original price. 3406 Lincoln-av. Graceland 7800.

RENT A THOR WASHER OR IRONER 50c A WEEK. FREE DELIVERY. PHONE ALBANY 0140.

G. E. WASHER—With pump, was $89, now $44. Maytag washer repossessed, $32. WHISTLER CO. 621 W. JACKSON.

50 THOR washers, ironers, demonstr.; like new; $15-$20-$25. 3448 W. North. Alb 0141

BENDIX laundry—11 mos. guarantee; 30% discount; perfect cond. Hyde Park 7440

MAYTAG—Sq. tubs; Easy washer and dryer. Thor, 6 mo. old; must sell. 7805 S. Halsted.

BRAND new Thor., $29; Maytag, rec., $39. Terms. Whse. outlet. 1232 S. Halsted-st

Vacuum Cleaners.

RENT—TRY—BUY—New 1941 vacuum or washers; 25c weekly. Wellington 2795.

STORE AND BAR FIXTURES.

BARGAIN in new lunch and soda fountain equipment, complete outfit; prompt delivery. $3,500 worth of equipment less than 30 days old, at better than one-third off. Includes $1,020 soda fountain, refrigerator, salad table, compartmentalized dry heat steam table, chopping block; back bar, storage cupboards, magazine rack, counter, booths and two large showcases of natural maple, metal parts of stainless steel; all necessary miscellaneous equipment such as gas grill, three hole gas Cory coffee maker etc. Address H M 36, Tribune.

FOR SALE—1st class soda booths, fountain, Quaker oil water heater. Cash register. Cigar and drug fixtures. Hartig Drug Co., Dubuque, Ia.

WHY BUY A REFRIGERATOR WHEN YOU CAN RENT A 10 CU. FT. ELECTRIC REFRIG. FOR FOOD OR BEV. AT 25C A DAY? FOR DETAILS, ANDOVER 4444.

TAVERN fixtures; bar and back bar; 40 ft. long workbrds., refrig., coil boxes, stls. Rea. Silver Frolics, 3937 W. Madison

RETIRING from business, sell complete fixtures for groc.-del.; A-1 cond.; nearly new; reasonable. Lafayette 9388.

HOBART dough mixer, elec. bread slicer, dbl. deck oven, store fixt., reg racks, pans, etc. Tues., 11 a. m. 7312 Cottage Grv.-av.

DOUBLE DUTY REFRIG. COUNTERS — 6 and 8 ft.; very cheap. 220 W. HURON-ST.

SHOWCASES, wall cases, etc.—For lingerie men's wear, jewl. McGrath, 1672 W. Ogden

MARCEL chairs, $3; waving mch., $39; 4 ft. showcase, $9. Paidar Co., 1120 N. Wells

7 FT. Super-Cold, with unit; like new; bargain, $250; private. Humboldt 7710.

STORE, tavern fixt.—Hamburger lunch equip.; New-used. Chas. Bender Co., 608 N. Wells.

WE BUY AND SELL USED AND NEW china, glass, and silverware. Del. 1888.

HAMB., fount. fixt.; Frig., 11 stools, L count, stm. tbl., tbls., chrs., etc. 2147 S. Albany.

OFFICE FURNITURE AND DEVICES.

BOUGHT FROM A LARGE CORP. Desks, chairs, files, lockers, Kardex; bargs. GEISER, 130 W. Lake-st. Dearborn 3788.

SAFES — ALL SIZES. We buy, sell, and repair. 1743 N. Damen. Brunswick 8620.

USED office furn., files, desks, chairs, etc. KENDRICK, 218 W. Jackson. Cent. 4324.

WANTED—Used desks, files, and office furniture for cash. Dearborn 3459.

BOOKKEEPING machs.—Latest models; adders, calculators, dictaphone. Austin 8888

12 OAK 60 in. lino. top desks; like new. Weber, Hilmer & Johnson. Har. 6450.

DESKS, CHAIRS, FILES, SAFES, TABLES. Stationery Cabinets. 1672 W. Ogden.

LYON shelving, lockers, files, desks, chairs. CENTRAL, 20 W. Hubbard-st. Del. 8495.

TYPEWRITERS AND SUPPLIES.

50 UNDERWOODS, Royals, Woodstocks, Remingtons, L. C. Smiths, $14 up. Guar. We buy, sell, exchange. Eng. 8485. 950 W. 63d

ROYAL, Und., Smith, Rem., Corona Portable, $10. We buy, repair, exchange any mach. 4470 Broadway. Ard. 0907. Open eves.

TYPEWRITERS, $9; duplicators, $10; dictaphones, $25; addresso., $15. 425 N. La Salle

FACTORY REBUILT TYPEWRITERS. Phone Wabash 1560, Extension 253.

BARTER AND EXCHANGE.

WILL accept household furnishings as part payment for equity in 120x220 ft. corner on paved street in beautiful Palos Hills, or will divide into 2 60x220 ft. homesites. Address P F 430, Tribune.

TRADE paint., signs, svcs.; 5c phono., $75. For? E. Reiser, 428 Main, Platteville, Wis

CHEV.—'40 mstr. de l.; rad., htr., for city, resort prop. or cash. 442 N. Western.

TRADE high grade dining and liv. rm. furn. for 1938 auto. Dor. 3260, apt. 402.

LOANS—PERSONAL AND BUSINESS.

Personal Property and Salary.

WANTED
Folks Who Need Loans to Investigate Our Plan
Rates are not the same at all loan companies. We publish our payments and our rates of charge to help you shop for a loan.

CASH LOAN YOU Get	AMOUNT YOU PAY BACK EACH MONTH INCLUDING ALL CHARGES: 6 Mos. Loan.	12 Mos. Loan.	15 Mos. Loan.	18 Mos. Loan.
$ 25	$ 4.54	$ 2.44	....	....
50	9.09	4.88	....	....
75	13.63	7.33	$ 6.07	$ 5.24
100	18.18	9.77	8.10	6.99
125	22.69	12.19	10.10	8.71
150	27.19	14.59	12.08	10.41
200	36.17	19.36	16.02	13.79
250	45.12	24.12	19.94	17.16
300	54.08	28.87	23.85	20.51

Loans made to single people and married couples on own signature or furniture or auto. No endorsers on any loan. No credit inquiries of friends or relatives. Payments include charges at Household's rate of 2½% per month on that part of a balance not exceeding $100, and 2% per month on that part of a balance in excess of $100. There is nothing else to pay. To apply, phone, write, or visit offices. No delay.

LOOP OFFICES:
100 W. Monroe, 7th floor. STAte 1777
111 W. Washington, Rm. 253. FRA. 1082
5 S. Wabash, 13th floor. STAte 0151
36 S. State, 16th floor. FRAnklin 0884

NEIGHBORHOOD OFFICES:
4704 Irving Park, 2d flr. PENsacola 4570
3150 Lincoln-av., 2d flr. LAKeview 8844
1737 Howard-st., 2d flr. ROGers Park 8320
4554 Broadway, 2d flr. LONgbeach 7163
2800 Milwaukee, 3d flr. CAPitol 3440
841 E. 63d-st., 4th flr. PLAza 8360
9204 Commercial, 3d flr. SOU. Chi. 0103
11106 S. Michigan, 2d flr. COMmodore 3880
6255 S. Ashland, 2d flr. HEMlock 4510
2355 W. 63d-st., 2d flr. REPublic 4472
6856 S. Halsted, 2d flr. ABErdeen 4060
1 N. Pulaski [Crawford], 5th fl. KED. 0704
Cicero, 6012 Cermak-rd., 2 flr. CICero 6400
Oak Pk., 1140 Lake-st., 3d flr. EUClid 503
Chicago phone: AUStin 0474.

HOUSEHOLD FINANCE CORPORATION.

NOW!
CHICAGO'S FINEST LOAN OFFICES
AT MADISON & DEARBORN
"HEART OF THE LOOP."
SALARY LOANS $25 TO $300
On Your Own Signature
TO EMPLOYED MEN AND WOMEN ARRANGED WHILE YOU WAIT
NOTE LOANS
To Civil Service and Government Employes. Immediate Service.
AUTO LOANS
NO INSURANCE REQUIRED.
FURNITURE LOANS
Money same day you apply. No deductions. Up to 18 months to repay.
PHONE FOR INFORMATION.
The same quick, friendly service at Imperial's other offices
IMPERIAL CREDIT CO.
LOOP
8 N. Dearborn, at Madison 2d fl. FRA 6141
SOUTH.
6317 S. Halsted, nr. L sta. ENG 4010
3200 W. 63d-st., at Kedzie, 2d fl. PRO 6600
WEST.
7 S. Pulaski, [Crawford]. NEV 7060
NORTH.
1548 Belmont, at Ashland, 2d. WEL. 6700
4802 Broadway, at Lawrence. LON. 5188

How Much Do You Need?
Simply tell us how much you need, your name, address, and where you work. That is about all we ask when you phone us for a loan. Yes, it is just as simple as that.
But don't take our word for it. Why not phone us and prove it for yourself?

COMMONWEALTH LOAN CO.
3166 LINCOLN-AV., cor. ASHLAND at Belmont, Rm. 224. BITtersweet 3360
4803 LINCOLN-AV., cor. WESTERN at Lawrence, Rm. 208. LONgbeach 3456
4013 MILWAUKEE-AV., cor. CICERO at Irving Park, Rm. 307. AVEnue 0443
1791 HOWARD at CLARK, Rm. 312. ROGers Park 0754
6252 COTTAGE GROVE-AV., at 63d Room 200. HYDe Park 3675
749 W. 63D-ST. at HALSTED, ROOM 200. ENGlewood 1711
1 N. PULASKI [Crawford] at Madison, Room 415. VAN Buren 5040
137 N. MARION-ST., at Lake, R. 204, Chgo. Ph. Aus. 1614. Oak Pk. Vil. 6886
6428 W. CERMAK-RD. nr. Ridgeland, Chgo. Ph. LAWndale 2882. BERwyn 371

PHONE LOAN Corporation
For a Salary Loan
On Your Signature Only
Loans on your Furniture or Automobile too—Call, and tell us how much you need, your money will be ready when you come in.
"the SIMPLIFIED plan"
GET CASH FOR YOUR FALL NEEDS
LOOP:
160 N. La Salle, Room 1100. Ran 3333. Park free at 120 West Lake Garage.
NORTHWEST:
2801 Milwaukee, 2d floor. Spaulding 2700. Open Tues. and Thurs. evenings until 8
NORTH:
1737 Howard-st., 3d flr. Rogers Park 2030. Open Tues. and Thurs. evenings until 8
SOUTH:
7850-58 S. Halsted, 2d fl. Radcliffe 2511. Open Tues. and Thurs. evenings until 8

MONEY
TODAY OR TONIGHT
Salary, Auto, Furniture Loans
CITIZENS LOAN CORP.
7 S. Dearborn-st. STAte 5000
5967 W. Madison-st. AUStin 7300
2756 N. Kimball-av. SPAulding 4300
811 W. 63d-st. NORmal 5700
1608 W. Belmont-av. LAKeview 7300
1604 E. 79th-st. REGent 5600
6240 Cottage Grove-av. FAIrfax 0600
Neighborhood Offices Open
Every Evening to 8 P. M.

IF YOU NEED TO BORROW CALL
T. B. WARD, INC.
Where any man or woman can borrow from
$30 UP TO $300
DEPENDENT UPON ABILITY TO PAY.
T. B. WARD, INC.
Room 408. 8 S. Dearborn
RANDOLPH 2060.

LOANS—PERSONAL AND BUSINESS.

Personal Property and Salary.

FAST SERVICE STRICT PRIVACY,
SIMPLIFIED Loan Method
Liberal Credit. Choice of Loan and Payment Plans. Friends, Relatives and employers not notified. No co-makers required. Especially speedy Service on Emergency Loans. Amounts and Date of Payments arranged to suit. No insurance required. No Fines. Amounts $10 to $300.

FAMILY LOAN CORPORATION
LOOP:
202 S. State-st., cor. Adams. Century Bldg. Room 301. Telephone WABash 2994.
LOGAN SQUARE:
3147 Logan-blvd., corner Kedzie, 2d floor. Near "L" terminal. Tel. SPAulding 4100.
NORTH SIDE:
6349 N. Western-av., corner West-Devon. Devon Bldg., Rm. 206. Tel. BRIargate 4121.
WEST SIDE:
4806 W. Madison-st., near Cicero. Next to Walgreen's. Tel. MANsfield 4211.
SOUTH SIDE:
2105 E. 71st-street, east of Bryn Mawr I. C. Station, 2d floor. DORchester 2811.
SOUTH CHICAGO:
9113 Commercial-avenue [Opp. Goldblatt Bros.] Lincoln Bldg., R. 10. REG. 6220.

BORROW ON YOUR OWN RESPONSIBILITY
STEADILY EMPLOYED MEN OR WOMEN SINGLE OR MARRIED ARE ELIGIBLE HERE
FOR A QUICK SALARY LOAN
CIVIL SERVICE WORKERS GET QUICK SIGNATURE LOANS HERE
$30 TO $300
COMPLETELY PRIVATE
NO OUTSIDE INQUIRIES
L. T. BAKER & CO.
SUITE 1407, 30 W. WASHINGTON.
PHONE RANDOLPH 6151

SALARY LOANS
On Your Own Signature
FURNITURE LOANS
AUTO LOANS
$30 to $300
PHONE FOR IMMEDIATE ATTENTION.
C. C. ERD
53 YEARS OF FRIENDLY SERVICE.
7 S. Dearborn-st. Suite 616
CENTRAL 4733

LOANS on all types of bus. equip.; easy tms. F. Boland, 9 W. Washington. Fra. 1966.

MONEY ON YOUR SIGNATURE ONLY—Only YOU sign. Fast, confidential serv. 11 convenient offices. LOCAL LOAN CO.

LOANS—$25 to $300. Harry Palmer & Co. 105 W. Madison, Rm. 501. Randolph 1090.

YOU control the COST at General Finance, 211 N. Wells. And. 3025.

Business Loans.

$350 TO $50,000
To Factories, Machine Shops, Restaurants, Stores, Rooming Houses, Laundries. Quick, Confidential Service. NO OBLIGATION for our representative to call.
PHONE CENTRAL 5532

Collateral Loans.

Jewelry Loans, $1 to $10,000
ILLINOIS STATE PAWNERS ASSN. 140 N. Dearborn, corner Randolph, 2d fl.

FINANCIAL SERVICE.

HEIRS—Cash for legacies, annuities, trusts. Probate Finance, 155 N. Clark. Cen. 2022.

LEGAL NOTICES.

ADVERTISEMENT FOR BIDS.
THE BOARD OF EDUCATION OF SCHOOL DISTRICT NO. 220, COOK COUNTY, ILLINOIS, will receive sealed bids for:
CONTRACT [A]—GENERAL CONTRACT [which includes all work necessary to complete this project except that called for in branches [B], [C], [D], [E], [F], [G], [H], [I], and [J] following.
CONTRACT [B] — PLUMBING CONTRACT.
CONTRACT [C]—WARM AIR HEATING AND VENTILATING CONTRACT.
CONTRACT [D]—ELECTRICAL CONTRACT.
CONTRACT [E]—PAINTING CONTRACT.
for a High School Building with an attached combination Auditorium and Gymnasium all to be constructed on the property of said school board and at 77th and Moody Streets, near Oak Lawn, in the County of Cook, and State of Illinois, all as shown by the drawings and described in the specifications which drawings and specifications have been prepared by J. E. Coyle, Architect and Consulting Engineer and which are further identified as Job No. 8, 3041 until 8:00 P. M. Central Daylight Savings Time on the 21st day of October, 1941, at the Tobin School Building, on Narragansett Avenue near 85th Street, near Oak Lawn, Illinois, at which time and place all bids will be publicly opened and read aloud.
Each successful bidder will be required to furnish a satisfactory performance bond.
The contract documents, including plans and specifications, are on file at the office of Mrs. Mabel Herrmann, the Secretary of the BOARD OF EDUCATION OF SCHOOL DISTRICT NO. 220, COOK COUNTY, ILLINOIS, which is her residence on State Road near 79th Streets, near Oak Lawn, Illinois, and at the office of J. E. Coyle, Architect and Consulting Engineer at 215 Herkimer Street, Joliet, Illinois.
Copies of the documents may be obtained by depositing Twenty-Five Dollars [$25.00] with J. E Coyle, Architect and Consulting Engineer for each set of documents so obtained. The amount of the deposit for each set of documents will be refunded to each actual bidder who returns the plans and documents in good condition within 10 days after the opening of bids.
The BOARD EDUCATION OF SCHOOL DISTRICT 220, COOK COUNTY, ILLINOIS reserves the right to reject any or all bids and to waive any informalities in bidding.
A Certified check or bank draft payable to the BOARD OF EDUCATION OF SCHOOL DISTRICT 220, COOK COUNTY, ILLINOIS, or a satisfactory bid bond executed by the bidder and a surety company, in an amount equal to approximately Five [5] per cent of the bid shall be submitted with each bid.
No bid shall be withdrawn after the opening of bids without the consent of the BOARD OF EDUCATION OF SCHOOL DISTRICT 220, COOK COUNTY, ILLINOIS for a period of Thirty [30] days after the scheduled time of closing bids.
BIDS ON THE FOLLOWING BRANCHES of the work will be taken at a later date. Applications of prospective bidders on same will be received now and placed on file for notification to such prospective bidders when specifications on said branches are ready.
CONTRACT [F]—SCIENCE EQUIPMENT CONTRACT.
CONTRACT [G]—CAFETERIA EQUIPMENT CONTRACT.
CONTRACT [H]—INCIDENTAL EQUIPMENT CONTRACT [Gym and State Equipment, lockers, Shades, Screens, etc.]
CONTRACT [I] — FURNITURE CONTRACT [Seats, Desks, Chair, Etc.]
CONTRACT [J]—RADIO AND INTERCOMMUNICATING SYSTEM CONTRACT.
BOARD OF EDUCATION OF SCHOOL DISTRICT NO. 220 COOK COUNTY, ILLINOIS
By MARION F. CONWAY, President
Date: Oct 5, 6, and 7

ARTS AND ANTIQUES.

ATTENTION! FURNITURE ANTIQUES. Priceless, genuine antique furniture and furnishings of an outstanding early American home, incl. pieces for dining room, bedroom, living room. Antique peer bookcases, etc. Address H M 38, Tribune.

LIFE sized September Morn statue; sm. carved waln. flexible horse; lg. victorian secy. desk. Keywind chronometer watch. KRIEG, 5031 Irving Pk.-blvd. Ave. 1852.

SPORTING GOODS.

WANTED to buy—Pool and billiard tables. Also bowling alleys. Lacey, 2653 N. Clark-street. Lincoln 9222.

BRUNSWICK bowling balls, guns, shells. BOLOTIN Camera, 729 Roosevelt. Can. 2112.

GUNS—Bought, sold, traded. Marine Supplies. 7525 Stony Island-av. ED SMITH.

CASH for guns, golf clubs, and outboards. KLEIN'S, 508 S. Halsted-st. Free catalog.

AUCTION SALES.

WILLIAMS, BARKER & SEVERN CO. 229 S. Wabash-av. General Auctioneers.

USED AUTOMOBILES FOR SALE.

M-U-R-P-H-Y
DIRECT FACTORY DEALER
. . . DODGE . . .
1914–Dependability–1941
. . PLYMOUTH . .
Plenty of Cars Here!
MOST CARS WITH RADIOS, HEATERS.

'40 DODGE Sedan..$595
'39 CHEV. Sedan .. 445
'36 FORD Sedan ... 195
'40 CHEV. Sedan .. 575
'37 BUICK Sedan... 295
'36 PLYM. Sedan .. 195
'40 NASH Sedan ... 595
'37 DODGE Sedan.. 225
'36 L.-ZEPH. Sedan. 175
'36 DODGE Sedan.. 185
'39 DODGE Sedan.. 445
'34 DODGE Sedan.. 85
'34 FORD Sedan .. 65
'34 NASH 6 Sedan.. 55
100 OTHERS—$45 UP
U. S. Government regulated time payments. One-third down, balance 18 months.
2720 N. Cicero
Open Evenings and Sunday

BANTAM—'39 de luxe roadster; perfect condition; best offer. Armitage 3512.

BUICK 1941, $1,075
SUPER MODEL 51
De luxe 4 door 5 pass. tour. used sedan; trunk, pushbutton radio, underseat heater, defroster, air cond., w. w. tires; used little. Like brand new. We have it for $1,075. EASY TERMS. WE TRADE. OPEN EVES.
3939 WASHINGTON

BUICK '41 LIMITED
6 PASS SEDAN. Radio, heater, whitewall tires. Executive's car. Sacrifice.
BUICK '40 LIMITED
4 DR. 6 PASS. SEDAN. Radio, heater, side mounts. A real buy at $875.
WEST SIDE BUICK
4666 WASHINGTON-BLVD.

BUICK—'40 Century 4 dr. sed.: radio..$850
Buick—'40 Super 4 dr. trk. sed.: rad. 850
Buick—'40 Special 2 dr. trk. sedan.. 750
Buick—'40 Special 4 dr. trk. sedan.. 775
Buick—'39 Special or Century sedan.. 575
Buick—'37 Special or Century sedan.. 375
JAMES LEVY BUICK, 2257 S. Michigan.

'41 BUICK SUPER COUPE
5 passenger; latest series; radio, underseat heater, defroster, very low mileage. PRICED FOR QUICK SALE.
Chevrolet, 24th and Michigan

1940 BUICK SPEC., $745
4 Dr. Sed.; Radio, Heater.
GERWIG-NELSON BUICK
8447 S. ASHLAND.

BUICK 1940 SUPER, $795
SEDAN, RADIO, HEATER, ETC.
3315 N. CICERO

'40 BUICK SEDAN, $695
DE LUXE; TRUNK, RADIO, HEATER.
CHICAGO MOTORS, 8106 S. HALSTED.

BUICK—'37 trunk 4 dr. sed.: radio, heater; must sell this car today to pay off heirs; 1-3 down, balance 18 months. MONTGOMERY MOTORS, 2300 MADISON.

CONVERTIBLE SEDAN.
Buick 1940 super; low mileage; private owner. Hyde Park 8962. 5609 Harper-av.

BUICK—'40 special, 5 pas. conv. cpe.; heater, radio, wht. wall tires; perf. cond.; private party. Berkshire 4671.

BUICK—'38 4 dr. sed.; black; sd. mts., htr.; runs perf.; like new; sacrifice. Buc. 6900.

BUICK—'40 special 4 door sedan.......$699
Logan Square Buick. 2468 Milwaukee.

BUICK—1940 Club Convertible Coupe. $795. BROADWAY BUICK. 5701 BROADWAY.

CADILLAC 1941 SEDAN
One left. Model 62 sedan at Big Discount.
—2247 S. MICHIGAN—

CADILLAC—'36 trunk 4 d. sed. This car is one of three cars traded in by wealthy west side manufacturer. Equipped with radio, heater. This car has less miles than many '40 models; 1-3 down, balance 18 months. MONTGOMERY MOTORS, 2300 MADISON.

CADILLAC—'39 opera coupe; radio, htr.; low mileage; $525. 2755 Madison-street.

CHEVROLET 1941 SEDAN
Special de luxe 4 door, with its original finish that sparkles like a brand new car. Grill guards, trunk guards. Built-in radio, clock, and dual de luxe equipment. PRICED TO SELL! Terms, trade. New car guarantee.
MIDWAY CHEVROLET CO.
6522 COTTAGE GROVE.

CHEV. 1940, $595
Special de luxe 5 pass.; pushbutton radio, heater defrosters, blast horns, special steer. wheel. A honey. We have it for only $595. EASY TERMS. WE TRADE. OPEN EVES.
3939 WASHINGTON

'37 CHEV. SEDAN, $295
Beautiful black trunk town sedan; radio, heater and other extras. Performs as good as is looks. This car is a steal.
CHICAGO AVE. CHEV. CO.
Chicago-av. at Austin-blvd.

'39 CHEVROLET, $495
5 PASSENGER CLUB COUPE.
AUTH. DE SOTO-PLYM. FACTORY DLR.
3520 ARCHER

'41 CHEV. 5 PASS. COUPE
Master de luxe; fully equipped. Low mileage; priced for quick sale.
Chevrolet, 24th and Michigan

CHEVROLET—'40 special de luxe business coupe; htr.; low mileage; leaving city; best offer; priv. party. Hyde Park 4323.

CHEV.—'38 master de l. sed.; 4 dr.; trunk. Needs work. Buy for mechanic.......$250
7320 STONY ISLAND. MID. 6404.

CHEV.—'35 2 or 4 dr. sedan..........$89
ROYAL SALES. 2524 MILWAUKEE.

CHEV.—'36 5 pass. trunk sed.; steal...$175
WARNER, 958 Diversey, cor. Sheffield.

CHEVROLET—'41 spec. 2 dr. tr. sedan, $725. Nelson Chevrolet. 1002 Diversey-bl.

CHEVROLET—'38 de l. town sed.; knee action, heater. $285. 738 Diversey.

CHEV.—1941 club cpe.; de luxe equip.; low mil. of city driv.; own.; $820. Skokie 2922.

CHEV.—'36 master sed.; htr., cln......$185
NEWBERRY MOTORS. 1025 N. CLARK.

CHEVROLET—'41 spec. 2 dr. tr. sedan, $725. Nelson Chevrolet. 1002 Diversey-bl.

CHEVROLET—'40 convertible cpe. de luxe. This car has everything. Whi. 6695 after 6.

CHEVROLET—'36 sedan; exc. cond.....$195
McMANUS CHEV. 6640 S. WESTERN.

Chryslers—Chryslers
1940 NEW YORKER Sedan, fluid drive, radio, heater, white walls.........$895
'39 NEW YORKER Sedan, radio.......$595
'39 4 DOOR Sedan, overdrive.........$495
'38 ROYAL 6 cyl. coupe, black.......$445
'38 ROYAL 6 cyl. Sedan, radio.......$345
'37 ROYAL 6 cyl. Sedan, radio.......$295
'36 ROYAL 6 cyl. Sedan, radio.......$195
Bird-Sykes Est. 38 Years
2215 S. MICHIGAN

CHRYS., BRAND NEW
1941 SEDANS.
BIG SAVINGS
MARTIN J. KELLY, INC.
AUTHORIZED CHRYSLER DEALER.
940 N. CLARK

'41 Chrysler Highlander
4 dr. trunk sedan, fluid drive and overdrive; radio, heater, white wall tires; Unusually low mileage; unusual discount.
2246 S. MICHIGAN

1940 CHRYSLER SEDAN
Custom "6" 4 door, radio, heater, $750.
QUALITY MOTORS. 5718 BROADWAY

CHRYSLER—'41 Royal 4 dr. sed.; fluid dr., overdrive; custom radio, elec. clock, w. w. tires chrome rims, air-cond. htr.; 4 mos. old. Sacrifice. 1832 N. Orleans.

CHRYS.—8; $1,030 equity in 1941 flu. dr. town sed.; fully equip.; $700. Rav. 0824.

DE SOTO—'35 Airflow sedan...........$195
SUNNYSIDE AUTO CO.
4511 Lincoln-av. 4425 N. Western.

DE SOTO '41 4 dr. sed.; custom; used very little; must sell. Gra. 0799.

EMIL DENEMARK
AUTHORIZED CADILLAC DEALER.
'40 BUICK 7 p. sed.; h., r., 6 w....$1,195
'40 BUICK 51 sup. s.; h., r.......... 875
'40 BUICK 41 spec. s.; h., r......... 795
'39 BUICK 41 spec. s.; h., r......... 595
'35 BUICK 4 dr. sed.; heater......... 125
'37 CHRYSLER 2 dr. sed.; htr., rad. 295
'36 DE SOTO 4 dr. trg. sed.; h., r.... 195
'37 DODGE 4 dr. trg. sed.; htr., rad. 295
'35 FORD 4 dr. sed.; htr............ 125
'35 OLDS 4 dr. trg. sed.; h., r....... 145
'36 PLYMOUTH coupe; heater......... 175
'40 PONTIAC 4 dr. trg. sed.; h., r.. 745
MANY MORE TO CHOOSE FROM.
3910 OGDEN-AV.

'35 DODGE 4 door sed.; heater..........$139
'36 Dodge 4 door sed.; rad., htr.......$199
'34 Plym. 4 door; exceptionally clean..$89
STALLWORTH, 7400 STONY ISLAND.

DODGES 1941 DODGES
AT BIG DISCOUNTS
4 TO CHOOSE FROM: 4 DR., 6 PASS. CUSTOM SEDANS; RADIO, HEATER, W. W.; CHROME WHEELS. ALL COLORS. MUST BE SOLD AT ONCE.
OFFICIALS' CAR
MURPHY DODGE DEALER
2650 N. CICERO-AV.

Dodge 1941 Brand New Discount
SEDANS—COUPES—COACHES.
ALSO
1940 SLIGHTLY USED SEDANS AND COUPES. GORGEOUS. FULLY EQUIPT. LOW AS
$575
F-E-L-Z—DIRECT FACTORY DODGE.
1132 DIVERSEY-BLVD.

Dodges—1941—Dodges
BRAND NEW
SEDANS AND COUPES
SACRIFICE—BIG DISCOUNT
MURPHY DODGE-PLYM.
DEALER
2650 N. CICERO-AV.

DODGE 1940, $595
Luxury Liner 5 pass. touring sedan; trunk, pushbutton radio, heater, defroster, white wall tires, electric clock; just like brand new. A beauty. We have it for only $595. EASY TERMS. WE TRADE. OPEN EVES.
3939 WASHINGTON

DODGE '38—$425
Latest de luxe 4 door touring sedan; built-in trunk, heater, dual equipment, etc. Like new thruout. Terms, trade.
933 WASHINGTON-BL.

'39 DODGE 4-DR. SED., $475
DE LUXE. FULLY EQUIPPED.
AUTH. DE SOTO-PLYM. FACTORY DLR.
3520 ARCHER

DODGE—1941
Executive's car; radio, heater, fluid drive. Big savings.
LANAHAN, INC., 2522 and 2542 Michigan.

'37 DODGE $295
De luxe 4 dr. trunk sedan, fully eqpt.
MIDWEST AUTO. 2240 S. MICHIGAN.

DODGE—1941 4-DR. CUSTOM SEDAN. FLUID DRIVE; RADIO, HEATER. 1019 DAVIS-ST., EVANSTON.

DODGE—'36 7-passenger; was not a commercial car; in excellent condition; $225; terms and trade. 2347 W. North-av.

DODGE—'39 COUPE; radio, heater. Very clean. Bargain.
LANAHAN, INC., 2522 and 2542 Michigan.

DODGE—1938 4 DR. SEDAN; ALMOST NEW TIRES; VERY CLEAN; PRIVATE PARTY. 2106 S. STATE.

DODGE—'37 5 pass. sedan...............$285
KROLL DODGE. 7124 S. HALSTED.

DODGE—'35 4 dr. sed.; clean.........$115
REGAL SALES. 1930 MILWAUKEE.

FORD 1938 SEDAN
This 4 door de luxe is in excellent shape. Beautiful Black finish; seat covers. Special price for quick sale—$345.
J. A. LAVERY
6127-43 COTTAGE GROVE

FORD '37 SEDAN, $175
South Wind heater; perfect jet black finish; best mechanical cond. Rare buy, $175. More than 40 other Fords and 200 other makes at Chicago's lowest prices.
CLARK-MAPLE CHEV. 1038 N. CLARK.

FORD '38 CONV. COUPE
Rumble seat, radio, heater; finish like new; your car as down payment if ½.
2810 W. MADISON

Ford '35 Trunk Sedan, $135
De l. 4-dr. sedan; exc. tires; best appearance and good mech. cond., at........$135
Also 35 tudor in A-1 Mech. cond.......$95
CLARK-MAPLE CHEV. 1038 N. CLARK.

FORD—Latest '39 5 pass. sedan. Built-in trunk, heater, etc. Beautiful black finish; sac. for only $395. Terms. DODGE—BENDER-RIEGER, INC.—PLYM.
933 WASHINGTON-BLVD.

FORD '39 COUPE
Orig. jet black fin.; perf. tires; finest mech. cond.; $345. More than 40 other Fords, 200 other makes at Chicago's lowest prices.
CLARK-MAPLE CHEV. 1038 N. CLARK.

FORD—1939 de luxe 4 d. sedan; dual equipment; reduced to only $445; terms.
GENERAL MOTORS FACTORY DEALER.
244 MADISON-ST., OAK PARK, ILL.

FORDS— WANT A FORD?
C. ZEPP
BIG SELECTIONS IN ALL MAKES.
2950 LAWRENCE. JUNIPER 8310.

FORDS—FORDS—FORDS.
THRIFTY CORNER.
WHOLESALE PRICES TO EVERYBODY.
LOT AT 2437 MILWAUKEE.

'35 FORD CONV. ROADSTER, $125.
DAVIS MOTORS.
OLDSMOBILE ON MICHIGAN.
2550 S. MICHIGAN. CAL. 5182.

FORD—'38 COUPE, $295.
ROMY HAMMES FORD DEALER.
2515 S. MICHIGAN. CAL. 3131.

FORD—'39 de luxe 85 coupe; radio, heater. Excel. clean car. Also '39 seds., ful. eqpd. Bargs. Ben T. Wright, 1101 N. Clark.

FORD—Late '40 club conv., super de l. $725. Low mi., perf. cond., defr., htr., w. w. tires, side mirror, auto. top. Pri. Lin. 0847.

FORD—1941 Super de l. conv. cabriolet. Used; new car guar.; Radio; any reasonable offer. YARDS MOTORS, 5212 S. Ashland.

FORD—1936 DE LUXE SEDAN, $165.
2342 N. CICERO-AV.

FORD—1936 DE LUXE SEDAN, $165.
2342 N. CICERO-AV.

FORD—1936 coupe; heater..............$195
GOODRICH CHRYSLER, 4125 Lincoln-av.

FORD—'37 2 dr. sedan; radio, heater; $105. 535 Madison-st., Oak Park.

FORD—'34 4 dr. sed.; trk., htr., defroster; looks, runs fine; best offer. Ravens. 5864.

FORD—'32 4 cyl. roadster; excel. cond.; private; must sell. University 6556, eves.

FORD—'39 conv. cpe. Also '37 conv. cpe. RANGECROFT FLOTOW. 4922 Broadway.

FORD—'36 conv. sedan; radio, heater; must sell. Beverly 1488.

FORD—'36 Tudor; trunk, rad., htr.......$115
MIDWAY CHEV., 55TH AND STATE-STS.

FORD—'36 convert. sedan, sporty, clean car. Barg. BEN T. WRIGHT. 1101 N. Clark.

Graham '41 Hollywood Sed.
Supercharger, heater; beautiful green finish; hardly used; sacrifice; your car as down payment if one-third.
2810 W. MADISON

GRAHAM—Late '39 de l. 4 dr. sed......$545
SUPERCHARGED, radio, heater, 6 ply.
COLUMBIA MOTORS. 2737 N. CICERO.

HUDSON—'41 SEDAN.
SAVE $400.
HUDSON DEALER. 3956 W. GRAND.

HUDSON—'39 sedan; radio, heater.......$425
South Chicago Buick. 8600 Commercial.

INTL. '40 STATION WAGON
Low mileage, new car appearance; tires, motor and leather upholstery like new. Really priced to sell!
RUBY CHEVROLET, INC.
"AMERICA'S LARGEST CHEV. DEALER"
7158 STONY ISLAND. FAIR. 9600.

'40 La Salle Torpedo Sedan
Model 52 4 door; pushbutton radio, underseat heater, defroster; original throughout. Priced for quick sale.
Chevrolet, 24th and Michigan

LA SALLE—'39 de luxe sedan; radio, heater. Mech. A1; good tires. Priced low.
BEN T. WRIGHT. 1101 N. CLARK.

LA SALLE—1939 4 dr. sedan; maroon; w. w. tires; radio; htr.; private. Humb. 4419.

LINCOLN ZEPHYR, 1941, SALE
3 LEFT TO CLOSE OUT.
BIG SAVING TO $500.
ALSO '40 SEDAN, DE LUXE, AT $890.
'37 SEDAN, DELUXE, AT $220.
F-E-L-Z. 1132 DIVERSEY-BLVD.

MERCURY—'40 4 dr. sedan..............$695
McFarland Keenan, S. E. cor. 76th-Halsted.

NO MONEY DOWN
if your car meets down payment.
'41 Pont.6s,used.Sac. '39 Ford 85 cpe.$375
'40 Nash cpe...$495 '38 Chev. sedan.. 345
'39 Dodge sedan 495 '38 Buick sedan.. 445
'39 Dodge cpe. 445 '38 Olds. sedan.. 445
'39 Plym. sed.. 395 '37 Plym. coupe. 295
'39 Hudson sed. 365 '37 Chev. sedan.. 295
100 CARS TO CHOOSE FROM.
SOME HAVE RADIOS, HEATERS.
2810 W. MADISON
ALWAYS OPEN.

CITY SACRIFICING
'41 Buick sedanette; rad., htr.........$975
'41 Chev. conv. coupe; rad., htr.......? ? ?
'41 Plymouth conv. coupe; rad., htr....? ? ?
'41 Pontiac conv. coupe; rad., htr.....? ? ?
'41 Olds conv. coupe; rad., htr.......? ? ?
'40 Packard station wagon, like new..$875
'39 Plymouth sedan; radio, htr........$375
LICENSE FREE—LICENSE FREE.
CITY AUTO. 1718 S. STATE.

CHEAP TRANSPORTATION
'37 OLDS. 4 DOOR SEDAN..............$295
'37 PLYM. SEDAN..................... 145
'36 DODGE 4 DOOR SED................ 195
'36 CHEVROLET SEDAN................. 195
INDEPENDENT MOTORS
2700 W. MADISON.

48 CARS—Prices from $25 to $300. All of these cars run good; need room. CHAPPELL CHRYSLER, 6200 S. Western.

Mercury '40 Sedan, $695
Beautiful Como. blue 5 pass., 4 dr., heater, all dual equipment; would pass for brand new.
SNOW BROS.
1027 SOUTH BOULEVARD. OAK PARK.

'40 Mercury Club Cpe. Sed.
Radio, heater. Very low mileage. Like new.
GLENN E. HOLMES
30 W. LAKE-ST. FREE PARKING.

MERCURY—1941 4 DR. DEMO. RADIO; HEATER.
LITSINGER'S, 925 W. JACKSON.

MERCURYS—'39 de luxe equipt.; 4 doors, 5 pass. coupes. Recond. cars; low price. BEN T. WRIGHT. 1101 N. CLARK.

NASH—1941, 4 door sedan, Ambassador 6; de luxe equipment; for quick sale. Call Dorchester 4000. Kilgore or Nuss.

NASH—'40 4-dr. sedan; air cond.; priv. Ph. Englewood 3700 aft. 5 p. m., Apt. 245.

OLDS 1940, $695
HYDRAMATIC gear shift; de luxe 4 door 5 pass. tour. sedan; radio, heater, defrosters; like brand new. We have it for $695. EASY TERMS. WE TRADE. OPEN EVES.
3939 WASHINGTON

1941 OLDSMOBILE
AN UNUSUAL CAR; AN UNUSUAL BARG. Dynamic Cruiser model 78 4 door sedan. Also a model 78 with Hydromatic drive.
AJAX OLDS DEALER
7800 STONY ISLAND. SAG. 1400.

'41 Olds. Hydromatic Sedan
Custom 4 door; de luxe equipped; famous torpedo model; w. w. sidewall tires, underseat htr., defr. Priced for quick sale.
Chevrolet, 24th and Michigan

OLDS.—'37 trunk 4 d. sed.; original finish; factory radio, heater; in storage for one year; first one to see it will buy a bargain in this unusual car; 1-3 down, bal. 18 mos. MONTGOMERY MOTORS, 2300 MADISON.

OLDSMOBILES—6 AND 8.
KAILER-YOUNGQUIST, INC.
"MIDWEST LARGEST OLDS. DEALER."
ALWAYS OPEN. 5043 BROADWAY.

OLDSMOBILE 1940—$695
SEDAN, RADIO, HEATER.
Wenzel Mtrs., 1143 Diversey

OLDS—'37 sedan; 4 dr., 6 cyl.; fine condition; for immediate sale...........$295
1647 S. PULASKI. CRAWFORD 1647.

OLDS—'40 de luxe sedan; perfect in appearance and condition. A real buy......$695
Dodge Plymouth Dlr. 661 N. La Salle.

OLDS.—'39: 6-70 CLUB COUPE.
A clean car. Specially priced.
LANAHAN, INC., 2522 and 2542 Michigan.

OLDS.—'39 4 dr. sed.; 8 cyl.; A-1 cond.; sac. Mrs. Hamilton. Lon. 8400 or Irv. 1850.

OLDS.—'39 4-dr. sed.; full equip.; very clean. ROBERTSON BUICK. 1000 S. WABASH.

OLDS.—'40 sedan; radio, heater, etc.......$695
OLDS. DEALER. 4624 WASHINGTON.

OLDSMOBILE—'41 Club sedan; air cond. Sacrifice. Low mileage. Wellington 3147.

PACKARDS
33 TO CHOOSE FROM
ALL MODELS. ALL BODY STYLES.
1936 TO 1941
If you are in the market for a used Packard see us first. Every car thoroughly reconditioned. Buy now.
Hill Motors–Packard
640 MADISON-ST. OAK PARK.
OPEN SUNDAY.

'38 Packard '120' 7 Pass
Black, fully equipped; chauffeur driven; immaculately clean car in 7 passenger styling with small motor...........$595
PACKARD–CHICAGO
24th and Michigan-av. Calumet 7413.

PACK. CONVERTIBLE
1939 6 cyl. club 5 pass. coupe; radio, heater., defr., clock, spotlite, white walls, new top. Smart sport car. A honey.
MURPHY DODGE-PLYM., 2720 N. Cicero.

PACKARD—1936 sedan, 12 cyl.; radio, htr., w. w. tires, perf. cond.; must sell at once; priv. party; $250. See Mgr. of garage, 3270 Lake Shore-dr. Lakeview 3260.

PACKARD—1937 "120" 4 d. trunk sedan. Large heater and many extras. $295.
244 MADISON-STREET.
OAK PARK, ILLINOIS.

PACKARD—'41 Clipper sed.; official's car; discount; '39 Buick club coupe; 50 others. PACKARD, 2363 MILWAUKEE-AV.

PACKARD—'40 4 door sedan; radio, heater; private party. $675. Euclid 3087.

PACKARD—1934 twin six club sedan. $75. 1916 S. Austin-blvd., Cicero, Ill.

1941 Plym. Sedan, $795
Original finish. Like new. Dual equipment. Heater, defroster. Other extras. Today's best buy at this low price.
Burke, 6444 S. Western

PLYMOUTH—Latest '38 de luxe 4 dr. touring sedan; built-in trunk; radio, htr., etc.; like new thruout; sacrifice for only $395. DODGE-BENDER-RIEGER, INC.—PLYM.
933 WASHINGTON-BLVD.

PLYMOUTH '41 SPECIAL
DE LUXE 4 DOOR SEDAN.
A beautiful low mileage car in perfect condition; fully equiped with radio, heater and defroster etc. A real value at $795.
DODGE DEALER. 5729 BROADWAY.

PLYMOUTH—'40 conv. coupe; radio, heater. Like new thruout, only..............$695
Dodge Plymouth Dlr. 661 N. La Salle.

PLYMOUTH—'40 del. 4 dr. sed.; radio, htr., orig. w. w. tires; A-1; sac. 738 Diversey.

PLYMOUTH—'39 de l. sed.; radio, heater; sell unpaid balance. Delaware 0810.

PLYM.—'41 sed. spec. de l.; rad., htr.; barg. Capitol Plymouth, 9429 S. Ashland.

PLYMOUTH—'39 FORDOR, $395.
HOEFFEL-GOY INC., 1711 W. 95th.

PLYM.—'37 de luxe 4 dr. trunk sedan; radio, heater. Like new. $325. Sac. Hem. 2767

PLYMOUTH—'33 sedan; htr.; good tires; good condition; $80. Drexel 0664.

PONTIAC—'35 4 door sedan; perfect condition thruout. Today's Special, $145. Chrys.-Plym. Dlr., 6051 Cottage Grove. Mid. 4202.

PONTIAC 8—Late 1938 2 door sed.; drafted. Perf. cond. Priv. Sheld. 2000, apt. 409.

PONTIAC—'35 sed.; A-1 shape; lots of extras; barg.; $130; pri. pty. Hyde Pk. 3837.

PONTIAC—'37 2 door; heater, radio. Good condition. Private party. Kenwood 8060.

PONTIAC—1936; 2 dr. sed., 8 cyl.; htr.; $225. Ambassador 0872. 1636 Farwell.

1937 PONTIAC SEDAN, $185.
COOK COUNTY. 1340 W. 63D.

PONTIAC '39, $475
De luxe 6 cyl. 5 pass. tour. sedan; trunk, radio, heater, defros.; original finish like brand new. We have it for only $475. EASY TERMS. WE TRADE. OPEN EVES.
3939 WASHINGTON

P-O-N-T-I-A-C-S
1941 PONTIACS, OFFICIAL CARS.
1940 PONTIAC SEDAN; TRUNK.........$695
1939 PONTIAC SEDAN; TRUNK......... 545
1938 PONTIAC SEDAN; TRUNK......... 445
1937 PONTIAC SEDAN; TRUNK......... 345
1936 PONTIAC SEDAN; TRUNK......... 225
PONTIAC DEALER. 7727 S. ASHLAND.

PONTIAC—1940 de luxe 5 pass. trunk sed.; large 120" wheelbase, underseat heater, defrosters, fresh air unit, good tires, etc. Reduced to $645, terms.
PONTIAC COMPANY.
945 W. WASHINGTON-BLVD.

'40 Pontiac Torpedo Coupe
5 pass.; pushbutton rad., htr., defr. Will pass for new car. Priced for quick sale.
Chevrolet, 24th and Michigan

PONTIAC—'41 conv. coupe, equipped with heater, radio, automatic top; pure special white wall tires; discount. Loeber Pontiac Co., 1111 N. Clark.

PONTIAC—'40 de l. sed.; radio and heater; perfect family car for only..............$710
Dodge Plymouth Dlr. 661 N. La Salle.

'41 Stude. Sedan, $845
6 cyl. Commander 4 door touring sedan. Radio, heater, full de luxe equipment. Cost new $1,350. Has new car appearance and mechanically like new. Terms, trade.
2317 S. MICHIGAN

TERRAPLANE—'36 conv. 6 cyl. cpe.; rad., htr.; gd. cond.; $190. Luke, 200 Mad., O.P.

MOTOR TRUCKS.

For Sale.

R-U-B-Y
"America's Largest Chevrolet Dealer."
Has the Trucks
'34 CHEV. ½ ton panel...................$ 95
'35 CHEV. ½ ton panel.................. 125
'35 INTL. ½ ton panel.................. 145
'36 CHEV. 1½ ton Chicago stake......... 195
'36 DODGE 1 ton panel.................. 225
'37 PLYM. sedan delivery............... 275
'37 G. M. C. 1½ ton panel.............. 295

1940 Ford Pickup, thoroughly reconditioned and refinished; an except. value.

1937 MACK JR. cab chassis, 11x6x6. Panel body; dual wheels; very good tires; reconditioned and refinished.

'39 INTERNATIONAL 1½ ton, 12 foot Chicago stake body; like new.

'40-'39-'38-'37 Chevrolet Sedan Deliveries—100 to choose from. All reconditioned and repainted like new.

200 OTHERS
Stakes–Dump–Chassis & Cabs
Ruby Chevrolet, Inc.
7220-30 Stony Island
OPEN EVES., SUN. Fair. 9600.

Chev. '38 Sed. Delivery, $265
RUBY CHEVROLET, INC.
America's Largest Chevrolet Dealer.
7220 Stony Island. Fair. 9600.

'36 DODGE 1 ton panel..................$219
'37 Dodge 1 ton panel..................$299
These trucks are refinished, ready for lettering; very good motor and tires.
STALLWORTH, 7400 STONY ISLAND.

'37 CHEV. 15 PASSENGER
1 ton comb. bus truck, first class shape; ideal to carry men to work. Ready to go.
MURPHY DODGE-PLYM., 2720 N. Cicero.

DODGE—Latest '39 1½ ton chassis and cab; 136 in. w. b.; 32x6 10 ply tires; 2 speed rear axle; like new; sac. for $545; terms.
933 WASHINGTON-BLVD.

Chev. '39 1½ Ton Stake, $465
158 inch w. b.; 10-ply dual tires, helper springs, stake body; 18 months to pay.
CHEVROLET DEALER, 940 MILWAUKEE.

'37 Dodge ½ Ton Panel, $175
A1 motor, tires, etc. Spanking clean.
MURPHY DODGE DLR., 2720 N. CICERO.

'41 PLYMOUTH PICK-UP
Brand new, one to close out, big saving.
MURPHY DODGE-PLYM., 2720 N. Cicero.

ALL ALUMINUM gas tank—5 compartment, 2,660 gals.; hydraulic valves; size 16½ long, 7'4" wide, 4' high. Perfect condition; price $600. Ravenswood 8218.

FORD—'40 ½ ton panel; thor. recond.; 2 tone paint; best value in town..............$395
CHEVROLET DEALER, 940 MILWAUKEE.

INTERNATIONAL—1937 ½ TON PANEL. Thoroly recond.; new paint; only.......$185
CHEVROLET DEALER, 940 MILWAUKEE.

CHEVROLET—'37 1½ ton chassis; dual tires, helper spring; good condition.........$175
CHEVROLET DEALER, 940 MILWAUKEE.

CHEV.—'37 ½ ton panel; new paint, tires, and mech. cond.; the very best..........$165
CHEVROLET DEALER, 940 MILWAUKEE.

MACK DUMP TRUCK.
Loads 7 tons; excellent condition; must sell immediately; best offer. Austin 0274.

A. C. MACK DUMP, 5 TON; CLEAN; $550. 100 TRUCKS, stakes, panels, pickup, dump, '36-'40; $50 up. 2100 S. Western.

CHEVROLET—'37 ½-TON PANEL. New paint; reconditioned thruout.....$245
Chev. Dlr., 1212 Chicago-av., Evanston.

G. M. C.—'41; 2½ TONS, PANEL; low mileage; private party. Call Mr. Ederer, Calumet 2727 or Prospect 3332.

SLEEPER cab tractors, dump and stake trucks; various makes. Virginia 0210. AUTOCAR SALES, 1716 W. PERSHING.

FORD—V-8 1936 6 wheeler, 15 yard body and hoist, good condition.
8140 S. Hoyne-av. Vincennes 8100.

FORD—'40 1½ ton; Chicago stake. 25 others; all makes and models. Nelsen Hirschberg, 5133 Irving Park.

DODGE '36 ½ ton panel; mech. perfect; needs some metal work. Priced at ..$125
Southwest Chev., 9220 S. Ashland. Ced. 3500.

MACK EE, long w. b.; except. clean; reas. 5715 S. HALSTED. ENGLEWOOD 3333.

'37 INTERNAT'AL 1½ ton dump; gd. cond. C. J. Cunningham, 4600 Addison. Ave. 4810.

FORD—'36 6-WHEEL DUMP; A1 CONDITION. 645 SHAKESPEARE.

CHEVROLET—1939 dump; 10 ply duals, $495. Man others, $50 up. 3243 W. Ogden.

2 STAKE trucks—2½ tons; reasonable. 220 W. 26th-st. Victory 2426.

1½ TON Ford truck, $190; 1940 motor. 6540 Ogden-ave., Berwyn, Ill.

2 A. C. Mack dump trucks—Good condition. Apply 1653 Armitage-av.

INTERNATIONALS—Chevs.—Fords—G. M. C. Perfect motors. 1230 S. Ashland. Can. 9767.

CHEV.—'36 ½ ton panel; ready to go.....$75
CHEVROLET DEALER, 940 MILWAUKEE.

DEPENDABLE used trucks. Priced to sell. $50 up. Reo Motors, Inc., 2255 S. Wabash.

FOR used truck bargains see GMC first—1700 W. Pershing. Phone Vir. 1700.

TRUCKS—50—USED. ALL KINDS.
JACKSON KEDZIE. 3210 W. JACKSON.

1 MACK tractor—C. O. E., with power winch, $600. 2443 S. State. Cal. 3636, Hay. 6078 Mon.

1940 INTERNATIONAL D-2-46-F 6 wheel dump. Like new. Phone Des Plaines 3061R.

CHEV.—'40 C. O. E., long wheelbase; perfect condition. 5126 S. Ashland. Rep. 6606.

Trailers and Tractors.

COMMERCIAL TRAILERS.
All models—sizes—and types.
Lowest prices. Best deals.
2429 S. WABASH. VICTORY 5954-61.

E. H. MACK tractor, Slpr. cab. 20 ft. Fruehauf reefer trailer. Sac. Kedzie 8381.

MAN—With tractor C. O. E. to buy trailer. 12c a mile. Short Ill. haul. 2512 Archer.

TRACTOR WANTS ST. LOUIS HAULING. CALL MONROE 5793.

AUTO REPAIRING, ACCESSORIES.

1 YEAR GUARANTEE
NOTHING TO PAY UNTIL NOV. 15.
NO MONEY DOWN. NO FINANCE CO.
10 to 18 Months to Pay.
No carrying charge if paid within 90 days. Complete overhauling on all makes of cars.
BELL AUTO REPAIR
2452 S. Michigan Cal. 7022

DRIVE A 1941 CAR FREE
while your car is being repaired.
TAKE 18 MONTHS TO PAY
FULL GUARANTEE. NOTHING DOWN.
DAWES, 2309 S. MICHIGAN
All phones Vic. 0909. Call any time.

REPAIRS on all makes—18 months to pay; FREE TOW; NO MONEY DN. Full guar. 20 yrs.' exp. Op. eves., Sun. Lak. V. 1907.
1928 IRVING PARK

REPAIR your car on time payments.
NEWBERRY MOTORS. 1025 N. CLARK.

TRAILERS—PASSENGER AND UTILITY.

For Sale.

LIBERTY—Streamlite; others; 1942 models. $485 up. Hot floors. Used bargs. Sml. dn. paymts., bal. like rent. Big stock. We rent 'em. 7424 Stony Isl. Dor. 5000. eves.-Sun.

STREAMLITE—18½ to 26 ft. leatherette and Masonite. $495 up. Comf. furn. 1942 models shown. We finance, bal. like rent. Also used trailers. 50th and Cottage Grove.

ROYCRAFT—SUP. ADMIRAL—UNIVERSAL. Quality buys! Always open. Used Barg. Wright Keim. 9321 Cottage Gr. Rad. 0212.

FOR sale—1939-'40-'41 Ford Tractor, '28 ft. Superior Trailer. Dual axle. Priced to sell. Box 209, Galesburg, Ill.

INDIAN TRAILERS—1941. All models. $400-$2,500. YOUR OWN TERMS. 7619 Stony Island. Bayport 3388.

VAGABOND—NEW MOON—CONTINENTAL. Huyck & Crist, 2426 S. Mich. 20 used.

ALMA-PLYMOUTH—18 to 27 ft. sm. dn. pay. BARGAINS. 7640 Stony Isl. Reg. 8500.

AUTOMOBILE LOANS.

AUTO LOANS
CASH IN TEN MINUTES.
WINTER-HIRSCH
18 YEARS SAME LOCATION.
1842 S. MICHIGAN. CALUMET 4290
4719 W. MADISON. AUSTIN 1243
3943 IRVING PARK. IRVING 6300

LOANS over $300—Auto Bonding Co., 224 S. Michigan. Wabash 2934.

LOANS over $300—Auto Bonding Co., 224 S. Michigan. Wabash 2934.

MOTORCYCLES AND BICYCLES.

WAREHOUSE disposal of trade-in bicycles—$3.95 and up. Open eves. and Sunday till 1 p. m. 1339 S. Cicero-av.

BARG.—New, used boys'-girls' bicycles; tms. 3447 Lawrence-av. Jun. 2078. Op. ev.-Sun. 5.

'36 HARLEY—3 wh. pickup; in fair cond.; $75 or tr. Aft. 3:15 p. m. 3654 N. Halsted.

AUTO TIRES.

NEW U. S. ROYAL SECONDS—Save to 50%. SERLIN TIRE CO., 1400 S. Michigan-av.

GARAGES—FOR SALE AND TO RENT.

TRUCK space available—Reasonable rent. 3226 W. HARRISON. VAN BUREN 2239.

BUSINESS OPPORTUNITIES.

Businesses for Sale.

AUTO repair shop—24 car; 16 steady storage; fully equip.; well estab.; sell whole or half. 1421 N. Honore. Arm. 2993.

AUTO Reconstruction Shop—Only one of its kind in county. Will boom account priorities. Worth investigation. Elmhurst 1814.

BAKERY—Only one in town of 3,000; doing $15,000 annual business; sickness forces sale at give-away cash price of $1,500; plus stock at inventory. Joe Sanborn, Fremont, Mich.

BAKERY AUCTION SALE—TUESDAY 11 A. M. 7312 COTTAGE GROVE-AV.

BAKERY—2 man shop well equipped. Reasonable. 1308 W. 50th-st. Yards 1307.

BAKERY [BRANCH] — 100% LOCATION; BEST OFFER. 960 E. 55TH. MID. 2333.

BAKE shop—2 man store; owner retiring; call for appointment. Regent 4375.

BARBER and beauty shop—Estab. 11 yrs., doing gd. bus. 1309 Chicago-av., Evanston.

BARBER shop—Estab. 18 years; best offer takes it. 1036 Leland-av.

BARBER and beauty shop—Also fixtures; new, used. PAIDAR CO., 1120 N. Wells-st.

BARBER SHOP—22 story off. bldg.; owner ill; good opp. Address K 565, Tribune.

BARBER shop—3 chairs; est. 25 yrs.; sacrifice for quick sale. 7510½ W. Madison.

BEAUTY salon—Heart of business district; well estab.; modern store; modern equip.; 3 operators; does approx. $150 wk.; rent $45; good deal. Monroe 0679 after 6.

BEAUTY shop—Good business, modern equipment. Good location. Sacrifice account ill health. Stewart 8015.

BEAUTY shop—3 stdy. operators; estab. clientele; will sacrifice, account illness. 4039 W. 63d or 6146 S. Komensky.

BEAUTY shop for sale—Supplies, equipment; cash; easy terms. Catalog free.
GIBBS & CO., 21 S. WABASH-AV.

BEAUTY shop—Good loc.; low rental. Reas. Van Buren 7718 [after 6 Kedzie 5889].

BEAUTY shop—Well estab.; good bus.; sell acct. health. Drexel 4150.

BEAUTY SHOP—Well estab.; low rent. Rosebud Products Co., Dre. 0870, bef. noon.

BEAUTY shop—2 oper. Gd. loc. and bus. Sell acct. illness. Trial given. Bou. 1950.

BEAUTY SHOP—Estab. 15 yrs.; good loc., Oak Park. Sun. Berk. 0459; Village 8133.

BEAUTY SHOP — CHROME FIXTURES. ROOMS, BATH. OWNER. BELMONT 5752.

BEAUTY shop—Est. 8 yrs.; exc. bus.; rt. $35; reas.; Sun. 2-4. 811 N. Laramie. Col. 3373.

BILLIARD Hall—Gd. loc.; 9 tables. Inquire 5-7 p. m., 1306 E. 47th-st. Oak. 9747.

BODY-Fender-Welding Shop—Comp. equip. Best offer. Sac.; illness. 1212 Adams.

CANDY and groc.—Newly stocked; owners going south. 1428 W. 50th-st.

CIGARS, cigarets, fount., sch. supp., toys, mag. Est. 9 yrs. Cor. rms. Rt. $50. Hum. 1084.

CLEANING PLANT [Naptha]—Doing $30,000 yr. bus.; consisting of 4 trucks and 4 stores. Address O X 74, Tribune.

COAL YARD—Hoopeston, Ill.; lot 75x300 ft.; concrete blk. silos; cap. 500 T.; office bldg.; priv. side tracks; truck; loading equipt.; scales and room for material yds. Write, T. E. Fencken, Hoopeston, Ill.

Confec., Magazine, Cigar
Ice cream; est. bus.; good location; nr. hi-school; living qtrs.; suitable young cple. Sac. acct. death. Reas. 723 W. 47th-st.

CONF.—Next door to theater; sac. account foreclosure; $100 down to reliable party. Mr. Kritsman, 1025 S. Kedzie, 9-11, 4-6.

CONFECTIONERY store—Nr. 3 schls.; variety of lines. Sac. Canal 2470 before noon.

CONF., cigs., schl. supplies, mags., toys, notions. Best offer. Independence 4020.

CORSET and lingere salon—In rapidly expanding, near N. S. location. Estab. clientele. Stock, fix., and comp. liv. quarters incl. Reas. Address P G 433, Tribune.

DAIRY-delic.—Elec. equip.; cozy apt. above; htd.; rt. $47.50; $250 cash. 2412 Gunnison.

DAIRY food shop—Est. 8½ yrs.; elec. equip. Cor. store. Howard Terminal. Rog. 9300.

DELIC.-School Sup., Etc.—Lg. stock. New el. eqp. 3 liv. rms. Cash-term. 320 W. 75th.

DELICATESSEN—Elect. equip.; flat with bath; rt. $32.50; good bus. blk. $1,250, worth more. Good for cpl. 3647 Fullerton.

DELICATESSEN—Well stocked; profitably located in 67 apt. bldg., in basement; reasonable. Columbus 3377.

DELIC., Cig., Ice Cr.—Well estb. Low rent. Liv. qtrs. $50-$55 wkly. prof. Hem. 2864.

DELICATESSEN—Good neighborhood location; clean; full stock; reas. 4123 Lawrence.

DELIC.-Groc.—Small overhead; doing good bus.; est. 7 yrs.; 4 rms. 10324 S. Michigan.

DELIC.-GROCERY—In 40 apt. bldg.; sell account illness. 3555 S. Honore.

DELIC.-Candy Lunch—Old estab.; liv. qtrs.; low rent. Barg. $375. 1810 Wellington.

DENTAL OFFICE—WITH PRACTICE ON SOUTH SIDE. PHONE INTEROCEAN 9719.

DRUG STORE
751 Howard-st., Evanston; fully equipped, fountain, etc. A good going business. For particulars call Mr. Benson, Longbeach 8833.

DRUG STORE—SACRIFICE
Located in bus. district. Real opportunity for live wire. 8519 Commercial.

DRUG store—Estb. over 25 yrs. 60 mi. from Chicago in thriving community; $16,000 val. for $10,500. Address P J 58, Tribune.

DRUG store—Active, large volume; in heart of colored dist.; small down paymt.; account illness. Address O X 407, Tribune.

DRUG store—Established; doing $40 day; sacrifice at $3,000. Nevada 10133.

DRUG store—Long est.; low rent; $50 day; fine RX bus.; reas.; terms. Kedzie 1584.

FISH mkt.—Lite delic., frosted foods; est. bus.; good loc.; mod equip. Repub. 4222.

FOOD shop—Bakery goods, beaut. elec. equip. Best S. Side loc. Jewish cple. can double bus. Terms. Ross Co., 6412 Cottage Grove.

FRUIT and VEGETABLE Store—Modern. Will sacrifice. Good location. Call Crawford 4531.

FUR SHOP for sale—Well established Wisconsin fur shop; bargain. Steel storage vaults, full equipment, work on hand over $1,500. Selling on account wife's health. ADDRESS H M 23, TRIBUNE.

GARAGE—100 car; ideal for repair shop, bowling alley, salesroom. 3220 Grand-av.

GAS STATIONS, 2
Good opportunity for right party. Northwestern Gas & Oil Co. Wabash 2915.

GAS stations—3 super service available for live operators. Very reas. rent. 2 in South Shore area. 1 in vicinity 79th and Halsted. Call Regent 1930.

GAS STATION—Super; 10,000 gal. last mo. Buy stock and equip. only. Sinclair Station, Harlem and Division, Oak Park.

GAS Station—2 super stations, enclosed wash and lub.; low rent; buy stock and equipment only. Call Mr. Parker, Belmont 3036.

GAS STATION—N. W.; encl. wash, grease, and repair. Purchase any gasoline. Est. 10 years. Full price, $500. Austin 0146.

GAS sta.—Super; free rent; $400; incl. stock and equip.; tms. Independence 6640.

GIFTS—Lingerie, dresses, beauty shop; est. 6 yrs. Beaut. equip. Real money maker. Inventory stock. Ross Co., 6412 Cott. Gr.

GIFT SHOP—Sell on acct. of serious illness. Sacrifice. 5606 Ridge-avenue. Ard. 5137.

GROCERY, food shop—Modern; electric refrigeration; 4 living rooms above; well established; leaving for Calif. 9716 Southwest-highway. Oaklawn 672.

GROCERY—Located near new housing project. Well estab.; 3 rooms and bath. Sacrifice; cash and tms. 8125 S. Cottage Grove.

GRO.-DEL.—Nr. steel mill. Pres. owner 13 yrs.; $4,000 month bus. No comp. 6 rms., bath; rt. $85; tms. Ross Co., 6412 Cott. Gr.

GROCERY—Beautiful, well stocked corner store on North side. Estab. cash trade. Sac. for quick cash sale. Rogers Pk. 6815.

GROC., market, candy, sch. supp., etc.—Well estab.; sacr. acct. ill. 1951 W. 22d-pl.

GROCERY—Market; mod. equip.; cash business; no chain competition. Village 6326.

GROC.-delic.—4 rooms and bath; rent $35; exc. bus.; reas. for cash. 2709 N. Halsted.

GROC.—Well stock.; gd. bus.; liv. qtrs.; sac.; tms.; acct. other intr. 1870 N. Halsted.

GROCERY-mkt.—Estab. 20 yrs. in west suburb; mod. equip. Address P J 55, Tribune.

GROC.-Delic.—No. side; mod. equip.; gd. bus.; nice liv. quar.; reas. Hollycourt 4076.

GROC.-Delic.—Gd. bus.; 4 rm. apt.; rent $25. Sacrifice for quick sale. 3258 Clifton-st.

HAMBURGER SHOP—Sac.; liv. qtrs.; long lease; rent $17.50 mo. 1944 N. California.

HAMBURGER SHOP or fixtures—Call 11-4. 364 E. 61st-st.

HAMB.-lunch—Rt. $25; liv. rms.; ideal for cpl.; sick, can't handle; reas. 2069 Lincoln.

HAMB.—This 1 man's job nets $200 mo. Pr. $1,200. Terms. Busy loc., worth $1,800.
KANE (Op. Sun.) WHI. 4595

HAND Laundry—Ideal location; low rental. $400. Terms. 606 East 49th-st.

HOSIERY—Lingerie and acc. shop; well est. A moneymaker! Address G Y 103, Tribune.

HOTEL and Rooming House—Near loop; 48 rms.; rent $150; income $600; well furnished; clean. Pr. $3,700; prv. Del. 3579.

LETTER shop—Est., loop, barg. for quick sale. Other int. Address P A 411, Tribune.

LIQUOR store—With bar; sell account of illness. Call Merrimac 7816.

LUNCHROOM — In hotel; seats 20; good going business, ideal for couple who are both restaurant people. Must sell account of ill health. $1,200 cash will handle. Address P C 234, Tribune.

LUNCH-Tavern—Cor. loc.; 2 liv. rms.; good equip.; money maker for exp. oper. Call 1 to 4; pr. to sell quick. 929 W. Harrison.

LUNCH room—Well equipped. Closed on Sundays. Radcliffe 1619.

LUNCHEONETTE-REST. — Estab. 22 yrs.; transfer corner; must sacrifice. Austin 4390.

LUNCHROOM—IDEAL FOR COUPLE. VERY GOOD BUSINESS. 3250 W. 26TH-ST.

MEAT market—For sale or rent—Estab. 20 years; good loc.; reas. 3054 Milwaukee.

MEAT M. & GROC.—Auction Tue., Oct. 11, 2 p.m. 2611 W. Lawrence. Insp. now. Irv. 2915

MEAT MARKET — MODERN FIXTURES. REAL BARGAIN. BELMONT 5274.

MEAT market—Wonderful opportunity; E. 79th-st. South; $900 wkly. bus.; new fix. Week's trial. Address G Y 550, Tribune.

MEAT MARKET FOR SALE OR RENT.
Complete modern fixtures.
3153 DIVERSEY.

MEAT market—Est. 10 yrs.; good location; $1,000 required. 7347 S. Halsted.

NEWSSTAND—In Homan-av. L sta.; mags., tobacco, candy. Ill health. 1945 S. Homan.

NEWSSTAND—South side; earning $25-$30 week. A bargain. Call Monroe 0198.

NEWSSTANDS—Several; for cash; acct. death; est. 54 yrs. E. Lindner, 18th-Western

NOTIONS, tobaccos, candy, ice cream, schl. supplies, greeting cards, circul. libr., toys, post ofc., htd.; 2 liv. rms. Ave. 3058.

PAINT STORE—Well stocked, good location. 2422 S. 52d-av. Ph. Cicero 1916.

RED HOT-Hamburger Shop—N. S. loc.; ideal for couple. Address P C 265, Tribune.

RESTAURANT — Profitable est. business closed eves. and Sun.'s; owner leav. city. Cash trans., $1,500. Ph. Rav. 7628 Sun. or wk. days, Lak. 1633 or 3345 N. Ashland.

RESTAURANT—First class. Owner will guarantee $700-$800 mo. net profit. Long lease. Barg. Inquire 1000 W. Van Buren.

RESTAURANT—Sac. acct. health; well est.; doing gd. bus. Ph. Columbus 8949.

REST.—Industrial dist.; old estab.; elec. refrig.; liv. space. Tms. Barg. 3904 Wentw'th.

REST'NT and barbecue—Must sell. 210 E. 47th-st., La Grange. Spin Inn Barbecue.

RESTAURANT—No rent; no Sunday; $50 day business. Address P G 258, Tribune.

RESTAURANT—Est. business; good loc. on 63d-st. Reas. Fairfax 7834.

RMG. HSE.—30 rooms, furniture and building. La Salle near North-av.; 1 blk. to park; immed. possession; $15,000, terms $3,500 cash. Own. Address K 525, Tribune.

ROOMING house—29 rooms, North Dearborn, walking distance; high income; furnishing $700 req. Mohawk 5488, 6:30-8 p.m.

RMG. hse.—Studio units; Gold Coast; beau. furn. Unusual bargain. $1,000 required. D. F. Capps Co., 61 W. Schiller. Sup. 6160.

RMG. hse.—72 rms.; rt. $250; 5 yr. lse.; nets $300. $5,000 reas. De Woskin Co., Sta. 9891.

RMG. House—17 rms. All rtd. Good lease. No reas. cash offer refused. 1631 W. Adams.

RMG. hse.—34 rms., Woodlawn; 3 y. l.$2,750 Steinbock & Alexander. 160 N. La Salle.

RM. HS.—Nr. pk. 34 rs. Rt. $100; 3 yr. ls. Must go.$1,800,tms. Martin, 741 N.La Salle.

RMG. hse.—15 rms.; rt. $47.50; 3 baths; run. wat.; students. Price $800. Mich. 6536.

ROOMING Hse.—36 rms., inc. $540 mo. N. S. Pr. $3,500, ca. $1,750. Stephens, Ran. 2250

SAUSAGE FACTORY.
IN FULTON MARKET DISTRICT; FULLY EQUIPPED; REASONABLE.
ADDRESS P C 269, TRIBUNE.

SHOE repair shop—Good location; in business here 11 years; moving to Michigan. 4477 S. Grand-av., Western Springs.

SHOE repairing and lg. stock used shoes. Must sell account illness. 129 E. 31st.

Tavern Buyers Attention!
Do not complete your deal until you see our amazing buys in and out of Chicago.
GEO. A. KANE, 828 N. STATE. SUP. 3448.

TAVERN AND NITE CLUB.
6100 Touhy. Perf. for cple.; fully equip., bar, dance hall, kit., liv. qtrs., lge. pic. gr. Rt. $50. Sell or tr. Dr. Bekier. Sna. 2828.

TAVERN and nite club—Hi-class, seats 300 people, fully equip. with everything; air cond.; modern; long lease; reas. Leaving city. Address P H 159, Tribune.

TAVERN—Real money maker; established 8 years; electric refrigeration; south side; selling account death. Boulevard 8431.

TAVERN—Modernistic; good bus., averaging $2,000 mo.; good north side loc.; partners disagree; terms. Address P G 283, Tribune.

TAVERN—WONDERFUL MONEY MAKER. Neighborhood and factory trade. Small kitchen. Real buy. 1500 South Ashland.

TAVERN and cocktail bar—On E. 71st-st.; 8 yrs.; doing good business; investigate. Address P H 572, Tribune.

TAVERN—RENT $30 MONTH. BEST OFFER. 7121 S. HALSTED.

TAVERN—Exc. loc.; fully equip.; newly remod.; liv. qrtrs.; lvg. city. 1347 N. Paulina.

TAVERN—Est. 8 yrs.; northwest side; kitchen; owner ill; cash. Palisade 9036.

TAVERN—Loop, est. 6 yrs.; long lease; reas. rent; doing gd. business. Van 6314, a. m.

TAVERN—N. W. Side; estab. 8 yrs.; gd. loc. Fully equip. Very reas. 2914 N. Cicero.

TAVERN-restaurant—Reas. Good factory location. Call Berkshire 0170.

TAVERN and Grill—Well estab. Sacrifice to close estate. 3958 Armitage.

TAVERN—On E. 63d. Fully equipped. Refrigeration. HEMLOCK 5347.

TAVERN—Doing good bus.; desir. neighb. Must sell. Address O E 295, Tribune.

TAVERN—Estab. 8 yrs.; 5 liv. rms.; illness forces sale. Humboldt 8839.

TAVERN—Will sacrifice for quick sale.
STEWART 1543.

TAVERN—Well estab.; nr. 63d-Kedzie; fully equipped; rent $50; reas. Rep. 6394.

TAVERN—Est. 9 yrs.; loc. N. Rogers Pk.; forced to sell due to illness. Amb. 9227. 1-4.

TAVERN—Modern, elec. refrig. Auction Tues., Oct. 7, 2 p. m. 1601 57th-st. Cicero

TEA house—8 rms.; nice, clean, well equipped; seats 64 guests; doing from $45-$55 daily; reasonable rent; 24 ft. new refrigeration; 3 large living rms. and bath upstairs; good location.
ADDRESS P H 573, TRIBUNE.

TIN SHOP,
19 N. MORGAN-ST.

WHOLESALE meat route—The finest in the business. Big business; big money-maker; stand strictest investigation; wonderful future; exclusive items; private party. Address P H 183, Tribune.

AM RETIRING—Have reliable growing business; easy to manage; $2,000 to $5,000 down, balance from earnings; references required. Address N H 217, Tribune.

WHOLESALE candy and tavern supplies—Highest pr.; reas. Canal 0464. Bet. 5-6 P.M.

If the kind of store or business you want is not offered for sale today, why not advertise in the Business Opportunity Wanted column? Stop in today at the Tribune Want Ad office, Madison and Dearborn streets, or call Superior 0100. Ask for an Ad Taker.

Partnerships and Investments.

WELL estb. Chicago beverage mfg. concern needs wide awake man with investment. Additional capital required to expand production. Address P G 278, Tribune.

Concessions, Locations, and Leases.

CHINESE CHEF.
Experd., financially responsible. Take over food concession percent. basis. No rent. Complete kitchen. We pay all advertising. KITTY DAVIS, 6000 Dempster-st., Morton Grove, Ill. Phone Well. 3232 for appt.

AN A-1 business corner—108x125 ft., in fast growing suburb; paving in and paid; electricity; $100 down will handle, balance terms to responsible party.
ADDRESS O S 368, TRIBUNE.

STORE for rent—1005 E. 53d-st.; 25x45; steam heated; desirable location; suitable for hardware or other retail business. P. Livingston. Harrison 9630.

LEASE prescription and drug section to registered pharmacist; low rent; buy stock. Buckingham 3770.

RESTAURANT—Good going business; fully equipped; sale or rent. 2331 Belmont-av.

GAS station—Real buy; going business; inventory only. 3704 Irving Park-road.

Distributors.

DESIRE to represent mfg.; own car; straight comm. Address P E 394, Tribune.

Manufacturing.

HAVE available Brown & Sharpe automatic screw mach. Rolyan Corp., Cal. 2670.

ARC welding—Specialty, aluminum welding; reas. 1415 W. Shakespeare. Div. 5294.

WANT sub-defense wk.; 125 ton plastic presses. Address O X 494, Tribune.

WANTED—Tool and die work for lathes and shaper. Reas. Address E 341, Tribune.

Business Equipment.

SHOE STORE EQUIPMENT
Complete outfit; chrome chairs, chrome shelving, rugs, registers, counters, stands, platforms, etc. Bru. 0801, Mr. Kramar.

POTATO CHIP EQUIPMENT.
For complete operation; reasonable.
ADDRESS P C 268, TRIBUNE.

ELEC. dishw. and mixer, range, and other restaur. equip. Address H C 582, Tribune.

WANTED—Good used valve reseater and valve refacer. Will pay cash. Mul. 5454.

Business Service.

Go Into Business for Yourself
EXPAND YOUR PRESENT BUSINESS.
START PROFITABLE BUSINESS WITH LIMITED CAPITAL.
25 years' experience establishing new businesses in 20 various lines of commodities. No charge for advice or consultation. Our connections will save you money.
STA. 7525, OR ADDRESS P B 499, TRIBUNE

Wanted.

SELL your bus. thru this well estab. live organ. KANE, 828 N. STATE. DEL. 3305.

GAS STATION WANTED—FELDMAN,
544 ROOSEVELT-RD. HARRISON 3500.

WANTED delicatessen, candy stores—Rooms, N. or N. W. only; cash. Ph. Keystone 5400.

WE BUY, sell or finance your business. Ross Co., 6412 Cottage Gr. Plaza 6588.

WE BUY or sell your business—Conf. serv. DELMONT CO., 2839 N. Clark. Bit. 2584.

LET WALLACE CO. SELL YOUR BUSINESS; quick, reliable service. Dear. 8712.

INSTRUCTION.

LEARN MEDICAL LAB. TECHNIQUE. Subjects taught by physicians. Clinical exp. and placements for students. Register Illinois College of Medical Laboratory Technique, 3357 W. Roosevelt-rd. Write or call CRA. 9048.

SPANISH—Former South American diplomat forming group now. Andover 2242.

SPANISH—Spec. intro. offer. 20 lessons, $10. Sm. class. Exp. teacher. Loop. Nev. 6180.

HOME FURNISHINGS AND FURNITURE.

(See Also Household Appliances.)

General.

Sensational Sale
FURN. MART SAMPLES
OFFERED TO THE PUBLIC
40% to 60% Savings
OPEN EVENINGS UNTIL 9
2 piece living rm. sets, old sofas..$39-$99
3 piece bedroom sets...............$39-$99
7-8-9 piece dining room suites....$39-$99
5 piece dinette sets...............$9-$29
Better grade twin studio couches..$15-$25
Occasional and pull-up chairs.......$3-$12
Odd beds, springs, or mattresses....$5-$11
Kneehole secretary desks...........$12-$25
9x12 rugs..........................$7.75-$69
Floor and table lamps..............$1.50-$8.50
Odd dressers, vanities, buffets.....$12-$25
TERMS ARRANGED. DEL. 5824
Hudgin Furn. Co.
471 E. Ohio-st.
2 Blocks South Furn. Mart
COR. LAKE SHORE-DR. AT THE LAKE.

BUY NOW AND SAVE
Repossessed parlor sets.........As low as $22
Sample parlor sets..............As low as $32
3 piece bedroom sets............As low as $25
Kitchen sets, all kinds.........As low as $ 6
Twin sets, studio couches.......As low as $15
Rugs, all sizes.................As low as $ 5
Slightly used blonde chairs.....As low as $10
Sample dining room sets.........As low as $25
Desks and odd pieces............As low as $ 3
HUNDREDS OF OTHER SENSATIONAL BARGAINS.
Nelson Bros. Outlets
EASY, CONVENIENT CREDIT TERMS.
[SOUTH SIDE.]
6910 COTTAGE GROVE
[NORTH SIDE.]
4840 BROADWAY
Open daily to 10 p. m. Sunday to 5 p. m.

Shrewd Buyers Save $400
10% Down—18 Mos. to Pay.
On 3 complete rooms of repossessed furniture—original cost $560, bal. due $159. Used 6 weeks. Includes living room, dinette, bedroom, springs, lamps, mirror, pictures, tables, etc. Cost new $460.
4153 W. ROOSEVELT-RD.
MEYER'S—OPEN EVES. AND SUN.

COOK COUNTY DISTRIBUTORS.
Furniture in Mfr.'s Warehouse, 50% discount.
18TH CENTURY FRENCH, SWEDISH.
$125—3 Pc. Silk Mohair Kidney Parlor $89
$119—3 Pc. Limed Oak Bedrm. Sets..$49
$ 55—5 Pc. Limed Oak Dinettes......$19
$ 45—9x12 Axminster Rugs...........$24
HOLLANDER WAREHOUSE—TERMS.
2420 N. MILWAUKEE-AV.
Open Daily to 9 P. M., Sunday to 5.

WANTED — Reliable Party to take over Beaut. 3 Rooms of Furniture Like New. Parlor Set, Bedrm. Set, Din. Set, Rug, Lamps, Tables, Pictures, Mirror, Dishes, Silverware, etc. All for $138. Will sep. Cash or Terms. $3.50 Wk. Free Delivery.
IRVING, 7839 S. HALSTED
Open Daily to 9 P. M.—Sunday to 5 P. M.

REPOSSESSED FURNITURE.
3 rooms complete; 1 MONTH OLD bedrm., living room, dinette sets; rugs, lamps, table, mirror, pictures, etc. Cost $475. Sell for balance due, $138. Terms. Open eves. till 10 p. m.; Sun. to 5 p. m. MEYERS.
455 W. 63D-ST.

FURNITURE BUYERS!
THIS WILL INTEREST YOU!
3 ROOMS OF FURNITURE.
Complete with rugs; in excellent shape; $350 worth of furniture to be sold for balance due, $125; to reliable party, complete or separate. In Central Warehouse. 75 W. Jackson-blvd. See credit mgr., Mr. Cole.

WE ARE LOOKING for a reliable party to take over 3 rooms of furniture consisting of: Living room, bedroom, dinette, tables, rug, lamps, mirror, dishes, and radio. Like new. All for $125. Cash or terms. Free delivery. Ask for MR. CLINTON. Credit Manager, 1551 West Chicago-avenue. Monroe 6350.

3 ROOMS, $104
Practically new modern furniture. Consisting of beautiful living room set, dinette set, rugs, end tables, lamps, bedroom set, dishes, silverware. Complete or separate, $1 wkly. Warehouse Outlet, 1232 S. Halsted-st. Open eves. and Sunday.

October Clearance Sale
CARPET—FURNITURE—RUGS.
Latest designs—EASY TERMS.
IN VERSCHOORE'S WAREHOUSE,
4040 N. Kedzie. Open eves. 10, Sun. 5.

REMER STORAGE SALE—EASY TERMS. PAR. BED. DIN. SETS, $29; RUGS, $15; SEAMLESS WILTON CARPETS, large sizes. 5822 N. Western. Open 3 eves., Sun. 5.

IN SCHAULER'S STORAGE—E-Z TERMS. $350, 3-4 rooms sample furniture, $150; 9x12, 12x15 rugs, Wilton, Orient., $14.50; 4644 N. Western. Eves. to 9 ex. Wed. Sun. 5.

9x12—8x10 USED RUGS.................$4.50
500 YARDS USED CARPET.............. 50c YD.
9x12 NEW BROADLOOMS................ $19.50
228 NO. CICERO-AV. OPEN EVES.

WHOLESALE FURNITURE BUYERS!
Buy direct from factory distributor. Guaranteed lowest prices in Chicago. Easy terms. 9012 Commercial. Regent 1918.

10,000 YDS. NEW BROADLOOM CARPET; 200 new rugs. 5409 S. Halsted.

BAER STORAGE FURN.—Parlor, dining, bedroom sets, $29. 1927 MILWAUKEE-AV.

Central.

LINOLEUM LAID FREE—Carpet; inlaid, 69c sq. yd. Armstrong, 90c sq. yd.; laid complete. Gold Seal, Quaker, 69c sq. yd.; Mohawk, Smith, Bigelow, Gulistan, etc. carpet, $2.85 sq. yd., up. 1547 Roosevelt. Tu., Th., Sat., 9. Can. 1553

LINOLEUM LAID FREE—Inlaid 69c sq. yd. Felt base sq. yd. 29c. Linoleum, Inc., 4812 N. Western. Ard. 4100. Open eves. ex. Fri.

LINOLEUM—Carpet laid free. Armstrong 98c sq. yd. Senner's, 2940 Wentworth. Vic. 2894.

South Side.

3,300 RUGS
Throw rugs, 9x12, 12x15, and larger. 520 yds. used Wilton carpet, $1.25. 900 yds. rose velvet, 59c sq. yd.; 505 yds. brown, 50c yd.; burgundy hair carpet [new] $1.50 sq. yd. ROYALTON RUG CO., 4727 COTTAGE GR.

RUGS ORDERED SOLD
4,500 rugs slashed 55%, 6 more days. 900 yds. carpet; 50c; 12x15...$9; 795 unclaimed 9x9 to 9x12...$3.95 up; 895 new oriental designs 9x12...$6.95 up; 675 Sample rugs 27x54...39c. CHECKER Cleaner Wwe. 1801-07 W. 63d.

200 REAL BARGAINS.
French, 18th Century, Swedish, save 40-60% Parlor, Bedroom, Dining Sets...$39-$99 150 Rugs, 9x12...................$3.95 up 2-3-4 Room Outfits..............$89-$149 Cash or Terms, 5910 S. HALSTED. Open daily to 9; Sunday to 5.

MART FURN. OUTLET SALE.
3 rooms, new modern furniture. Parlor, bedrm., dinette sets, rugs, lamps, tables, dishes, clock, all for $169. VALUE $300. SALE PRICE $129, terms. 5732-37 S. HALSTED-ST.
Open Tue., Thurs., Sat. till 10 p. m.

SAVE AT CITIZENS
2 AND 3 ROOM OUTFITS........$89-$149
Visit our large bar. of rugs, furn.
6231 COTTAGE GROVE. OPEN EVE.

9X12 RUGS, $20-$25; 8-pc. Dun. Phyfe din. set, perf. cond., $45; 3-pc. blonde bedrm. set, $55; 2-pc. bedrm. set, $22.50; Phyfe sofa, $79. Terms. Schwartz Rug Co., 7001 Stony Isl. Dor. 8100.

PARLOR FACTORY OUTLET.
65 living room suites. Old design; discontinued. Must sell. Save $100. Slip covers; good. 5649 S. Halsted-street.

COMBINATION coal and gas stove; reed baby buggy; Chair swing machine, cabinet, radio, gas stove. Ph. 7807 S. 76th-st.

SAVE $150 on this outfit—3 complete rms. of furniture; used 3 mo. Easy Terms. Cost ... Ph. ... 740 E. 71st-st.

DUNN Bros. Storage Warehouse—Furniture for sale. 6714 Cottage Grove-av.

KERMANSHA rug—10.8x14.9; exc. cond.; Sacr. Lamps; occ. chairs; priv. Ken. 2848.

SAC. beaut. furn.; 2-pc. liv. rm. set, din. set, etc. Rugs. Terms. 7840 S. Peoria.

6 STORES—New and used furn., stoves, rugs and linoleums. 6730-42 Cottage Grove-av.

MAHOGANY 2 pc. living room set, bedroom furn., 6516 Kenwood, 2d floor. Dorchester 1550.

North Side.

BEAUTIFUL ANTIQUE oak dining rm. set, carpet, drapes, Oriental rug, bedspreads, drapes, lamps, baby ... tables, chairs, lamps ... Excellent condition. Private party. LINCOLN 7487.

COMPLETE beaut. 5 Calif. Coronado furn. of 3 rms.; kit. and din. rm. ... Leaving ... 546 Surf-st., Apt. 1-S.

MAPLE Furniture—Factory Samples—Living Room Suites at $22.50. Bedrm. Suites at $39. Dinettes at $12.50. 3300 N. Clark. Wallen Fine Furniture Co., 3300 N. Clark.

COMPLETE furnishings of 2½ rm. apt.—liv. rm. set, ... 18th century ... Leaving town. Will sacrifice. Buc. 3463.

DINING set—8 pc. Aspen; green damask ... Best offer.

SAC. 6 rm. beau. furn.—Liv. rm.; 2 mo.; liv. din., 3 bed. rm. sets; rugs; sep. Dir. Lon. 2540.

15 VENETIAN shades—Best make. $30 worth. Will sacrifice. Ph. ... 4342 Brdway.

REPOSS.—3 rms.; like new; $99; $10 down. Eve. till 10. Lowest Rogers Park 7401.

Northwest Side.

BRAND new J. Lind and 4 poster wd. beds; mod. beds, coil sprgs., mattresses, $9.75 ea.; twin innersprg. mattresses, $9.75; 3 pc. bedrm. suites, $39.75; cash or terms Chicago Bedding Co., 2645 Milwaukee. Alb. 1111.

HOME FURNISHINGS AND FURNITURE.

Northwest Side.

USED RUG MART
CHICAGO'S LARGEST USED RUG DISTR.
MUST SELL AT ONCE. 1,658 RUGS.
685 unclaimed 6x9, 9x12 to 12x20.$3.50 up
493 samples, 4x7, 9x12 to 12x24..$3.95 up
1,250 yds. Wilton carpet, figured.....$1 yd.
Amer. Pneu. Carpet Clnrs., 3920 Armitage.
Open Tuesday, Thursday and Saturday eves.

West Side.

SAC. 9x12 Broadloom Wilton, $12; 9x12 gen. Oriental Sarouk Pat. rug, $40; 9x12 French Wilton, $25; 8x10, $9. 510 N. Cicero.

9x12—8x10—6x9 USED RUGS..............$3.50
4354 W. MADISON-STREET.

7 PC. mahogany and cane bedroom set. Must be sold quickly. 4947 W. Congress, 1st.

Suburban.

Gre. 2448 Sun. or wkdays., 6:30-8:30 p.m.

HOME FURNISHINGS WANTED.

WE PAY CASH and pick up any household goods, such as linens, drapes, glassware, tools, rugs, and small furn. pcs. Look thru your attics, drawers, basements and call us. CALL HUMBOLDT 1840.

NORTH................Edgewater 6900
SOUTH................Fairfax 6300
WEST.................Merrimac 8315
Pay more $ $ $ for your furn., grand pianos, rugs. See Shamrock first. Call day-night.

CALL KEDZIE 1800
Good cash prices for used furniture, rugs, sew. machines, grand or midget pianos, etc.

SHERIDAN GALLERIES, INC.
WILL PAY THE MOST CASH for better furniture, rugs, oriental rugs, silver, linens, etc. Phone LONGBEACH 7671.

CALL LAWNDALE 4300.
Your own price for good used furniture, rugs, stoves, etc.; eves. Sacramento 0581.

HIGHEST price paid for used rugs and carpets. Call ALBANY 0171.
American Pneumatic Carpet Cleaners.

SUNNYSIDE 6000—DELAWARE 1622—Need used furniture, Oriental and domestic rugs, at once. Will pay your price.

PARTY NEEDS IMMEDIATELY furniture, rugs, china, silver, linens, grand pianos, refrigerator. Longbeach 7459.

PARTY needs furniture, china, grand pianos, linens. Phone Briargate 9325.

PARTY needs ORIENTALS. FINE FURNITURE. BRIC-A-BRAC. ETC. Lon. 7218.

MID. 2818 — Furnishings kitchenette apts. Need good used furn., rugs, sewing mach.

ROCKWELL 0901—We pay your price; need furniture, rugs at once; eves. Roc. 8421.

KEDZIE 3008—Call before you sell your furniture and rugs. BEST PRICES.

MIDWAY 2221—Need furniture and rugs. Best prices paid.

CALL Clarke's, Lon. 4711. Wtd. all types of furn., Orientals, bric-a-brac. Highest prices.

AUTOMOBILES WANTED.

America's Largest Outlet
Needs 200 Late Model
USED CARS. 1937s to 1941s.
Highest Prices in America
2221-29 S. MICHIGAN. CAL. 7600.

WE WILL PAY UP TO
$75 MORE THAN ANY OTHER
BUYER FOR LATE MODELS, ALL
MAKES. CASH IMMEDIATELY.
BUY EQUITIES: PAY NOTES.
F-E-L-Z—1132 DIVERSEY.

HIGHEST CASH PRICES.
EARL A. MARTIN MOTORS.
7615 S. Ashland Tri. 3122

HIGHEST CASH PRICES
BRING CAR AND TITLE. COL. 5500.
E. C. SCHNEIDER. 4525 MADISON.

DRAFTEES, ATTENTION: are you worried about losing money on your present car? See us! We buy it for spot cash. Top dollar.
BRAUD MOTORS—6647 S. WESTERN.

WOULD LIKE TO BUY GOOD USED car from private party. Pay all cash.
3959 N. Western. Jun. 4683

Most Cash for Your Car
Can't come in? Call us, we'll come out.
REGENT 0610. 7625 STONY ISLAND.

HIGHEST CASH—Also notes PAID OFF. Quick, courteous service.
McKNIGHT, 5928 S. Western. Lon. 1223.

SEE OTHERS FIRST—THEN SEE US! Highest cash paid for your used cars. Ready cash. 7717 S. Halsted. Rad. 5858.

WE NEED CARS FOR CASH.
SEE US BEFORE SELLING.
7010 S. HALSTED. ABERDEEN 9009.

WANTED—OLD, JUNKED OR WRECKED CARS OR TRUCKS.
MARTIN'S, 2026 SOUTHPORT. DIV. 2772.

BRING TITLE—CASH AT ONCE.
5301 LAWRENCE AVENUE.

SPOT CASH—Highest prices. Quick, courteous service. 2209 S. Michigan. Cal. 3611.

LARGEST CASH PRICES. SEE US.
CHEV. DLR., CHICAGO-AV. AT AUSTIN-AV.

NEED CLEAN, light car from private party. Cash. 3717 N. Western. Juniper 2350.

HELP U. S. defense! Sell us your junk car or truck. Kenwood 9778.

CALL US FIRST for good cash price on your late model car. BERKSHIRE 1209.

WE WILL pay top price for 1935s and up. Lawder Bros., 6000 Vincennes. Blk. W.. Stat.

HIGH DOLLAR FOR YOUR CAR.
3030 N. CLARK. WELLINGTON 3032.

OAK PARK DEALER PAYS MORE.
200 Madison-st., Oak Park. Euclid 567.

HIGHEST cash prices paid for your car. 2944 Irving Park. Wilson Motor Sales.

ALL cash for '39 to '41 car from private party. Hemlock 4333 after 10:30 a. m.

BRING TITLE—GET CASH.
2223 N. CICERO. BERKSHIRE 4500.

HIGH CASH PRICES PAID FOR WRECKED, JUNKED CARS, TRUCKS. ARM. 3500.

AUTOS, TRUCKS TO RENT.

NEW CARS—All body types at lowest prevailing rates. For business or pleasure. CONTINENTAL AUTOMOBILE LEASING, 7126 STONY ISLAND. FAIRFAX 4564.

NEW CHEVROLET passenger cars—Chevrolet, G. M. C. panel or stake body, ½ to 3 tons, by hour, day, month; insured driver; low rates. Harrison 4566.

RENT A TRUCK by hour, day, week, year; driver, low rates. ... Address P H 151, Tribune.

½-TON truck—New; with driver. ...

WANT HAULING FOR 1½-TON STAKE. CALL MONROE 5793.

CHEVROLET. '38 stake; ... contract. Atlantic 2109.

DODGE '41 truck, stub stake, 16 ft. body; steady haul, or part time. Ken. 3559.

RADIOS, SUPPLIES, AND SERVICE.

FOR IMMEDIATE REMOVAL FROM CENTRAL WAREHOUSE.
R. C. A. consoles, demos., only..........$19
New 1941 Philco console, only.............$29
New Zenith comb., limited supply.........$29
New 1941 Philco comb., only...............$39
New Wilcox Gay recordio, only.............$49
New Howard comb. auto. record changer...$49
Free Delivery—Cash or E-Z Terms.
75 W. JACKSON. OPEN EVES. SUN.

SAVE up to 40% on all makes radio, phono. combin., auto. radios. Hay. 3070. ... Sta.

NEW 1942 models—$6.95 up; easy credit. City Radio, 4600 S. Ashland. Yards 5866.

STROMBERG-Carlson with FM—Was $119.50 now $119.50. Lyon & Healy, 243 S. Wabash.

BRAND new Philco auto. changer—Was $119. Now $49; tms. Wht. ... 1237 S. Halsted.

Service, Repair, Etc.

GUAR. RADIO SERVICE. $1. CITY WIDE. AETNA RADIO SERVICE. ALBANY 5460.

PRINTING MACHINERY AND SUPPLIES.

MULTICOLOR—VERY CLEAN. $80.
1809 W. Augusta-blvd. Brunswick 3022.

SMALL hand printing press, with type and other equip. Address H C 583, Tribune.

TERMS OF SUBSCRIPTION OF THE TRIBUNE.

Order for mail subscription must be accompanied by remittance to cover.

Rates in [Illinois outside Chicago], Indiana, Iowa, Michigan, and Wisconsin: Daily, without Sunday, one year, $5.00; six months, $3.00; three months, $1.25; two months, $1.00; one month, 50 cents. Daily, with Sunday, one year, $10.00; six months, $5.25; three months, $3.00; two months, $2.00; one month, $1.00. Sunday only, one year, $5.00; six months, $2.75...

Rates of subscription in postal zones 3 and 4 [measured from Chicago] outside of Illinois, Indiana, Iowa, Michigan, and Wisconsin: Daily, without Sunday, one year, $7.50; one month, $1.00. Daily with Sunday, one year, $12.00...

Rates in zones 5, 6, 7, and 8 and Canada and Mexico: Daily, without Sunday, one year, $12.00; one month, $1.50. Sunday only, one year, $7.50; one month, 75 cents. Daily with Sunday, one year, $19.50; one month, $1.75.

Foreign: Daily Tribune, one year, $25.00; with Sunday, $42.00 per year. Sunday only, $20.00 per year.

Remit by postal or express money order, bank draft, or registered letter, payable to the Chicago Tribune, Tribune Square, Chicago. Remit to the Tribune Square, Chicago. [illegible]

Persons wishing to have The Tribune by carrier may order it by postal card or telephone Superior 0100. All irregular or unsatisfactory deliveries should be made the subject of complaint.

All unsolicited manuscripts, articles, letters, and pictures sent to The Tribune are sent at the owner's risk, and The Tribune expressly repudiates any liability or responsibility for their safe custody or return.

MEMBER OF THE ASSOCIATED PRESS.

The Associated Press is exclusively entitled to the use for publication of all news dispatches credited to it or not otherwise credited in this paper, and also to the local news published herein.

All rights of republication of special dispatches herein also are reserved.

Chicago Daily Tribune.
THE WORLD'S GREATEST NEWSPAPER
MONDAY, OCTOBER 6, 1941.

Ninth Inning Error Costs Brooklyn a World Series Game—Lincoln Park Drive Near Completion

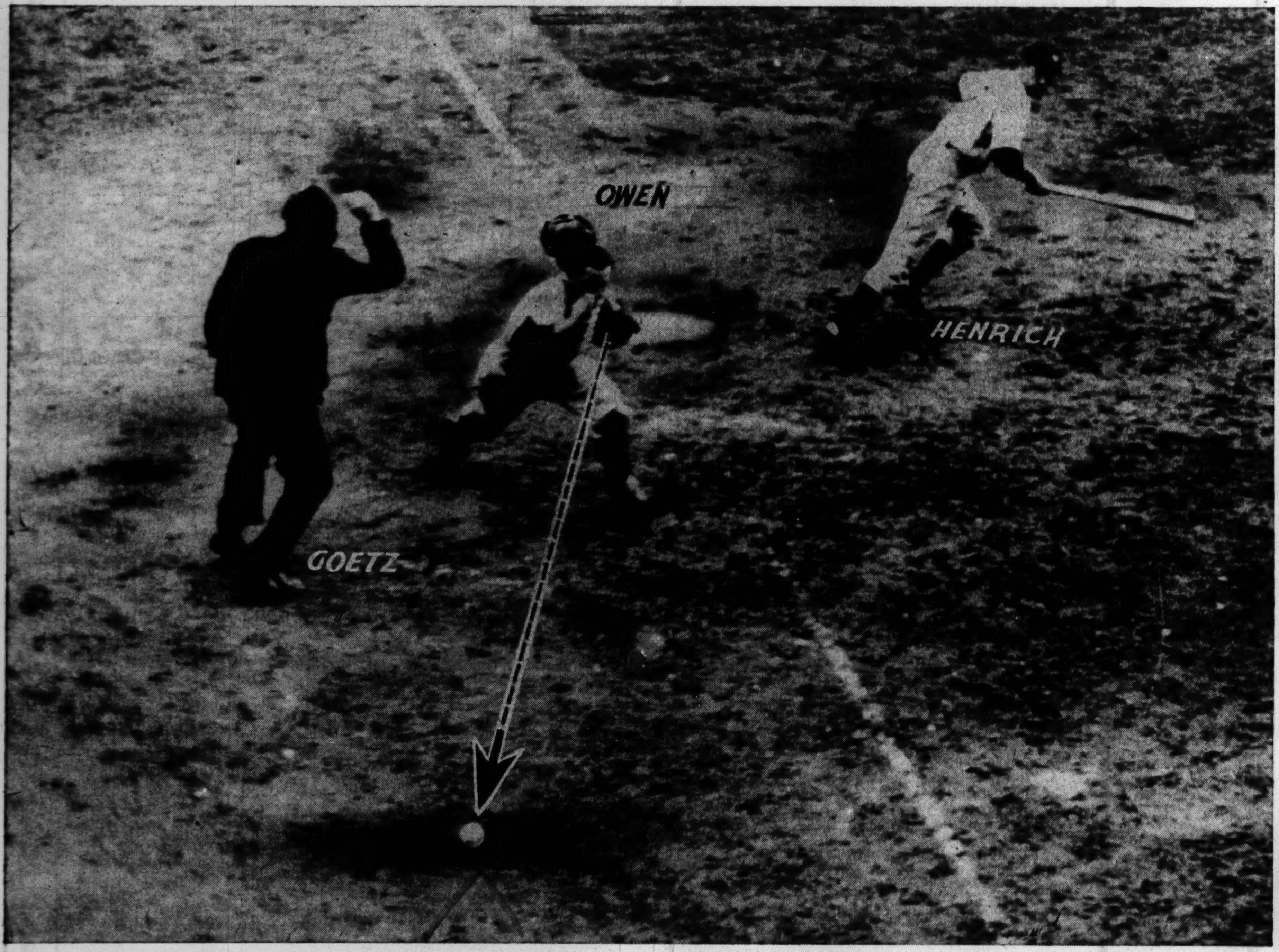

The third strike that got away from Mickey Owen, Brooklyn catcher, in ninth inning of yesterday's world series game. Tom Henrich has swung and missed. Umpire Goetz is giving the "out" signal, but the ball bounded out of Owen's glove and Henrich was safe at first. If Owen had held the ball, Brooklyn would have won, 4 to 3. There were two out at the time. The Yankees then scored four runs and won, 7 to 4.

[Associated Press Wirephoto.]

(Story on page 23.)

[TRIBUNE Photo.]

J. E. Gaare of Stone Park examines spike studded timber atop makeshift dam that prevents flood water in Stone Park from running off into adjacent Melrose Park. Stone Parkers and Melrose Parkers are waging a battle over drainage of water into Melrose Park. (Story on page 15.)

[Associated Press Wirephoto.]

Adolf Hitler (back to camera), talking with Field Marshal Gen. Gert Von Rundstedt, chief of the army group "south," while on a tour of eastern battlefronts.

C. T. McDonald, 20, in Summerdale police station after arrest on charge of driving hit-run car that killed two men.

[TRIBUNE Photo.]

(Story on page 2.)

[Associated Press Wirephoto.]

Mickey Owen, Dodger catcher, who dropped third strike that allowed Yankees to go on to victory in series game, being comforted by his wife in their New York hotel room.

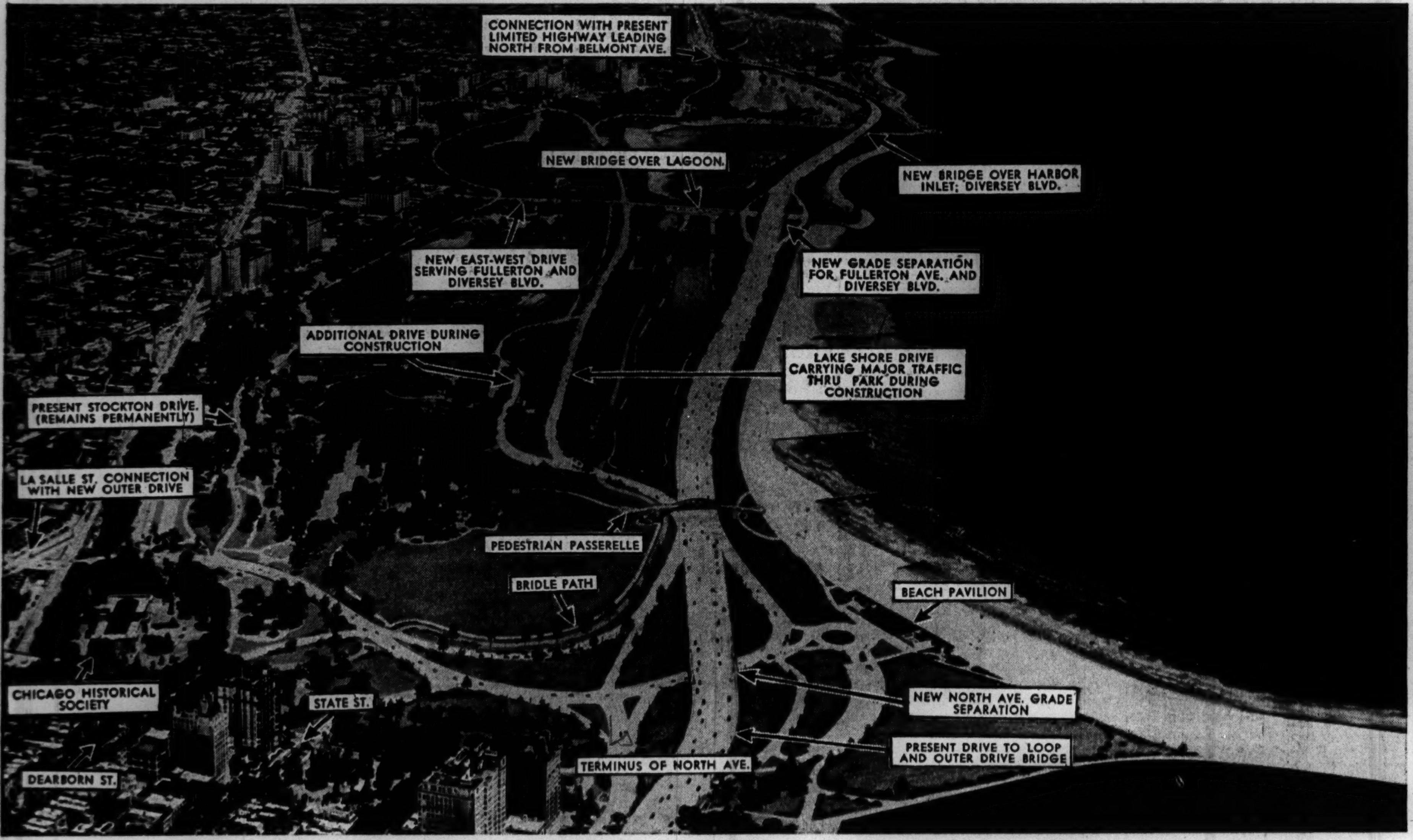

Air view of Lincoln park, with captions explaining details of express outer drive system, upon which work was begun last year. The 2½ million dollar superdrive is a part of 10 million dollar modernization program for the park.

[Chicago Park District photo.]

(Story on page 3.)

Air view of Lincoln park before work was started on superdrive along shore of Lake Michigan and before south end of lagoon was filled in.

[Chicago Aerial Survey photo.]

(Story on page 3.)